

Onbekende Duitse SchlagersDiversen - 02LIEBMI

♩ = 126,000130

Percussion

Jazz Guitar
Leib&See

Jazz Guitar

Electric Guitar

Electric Bass

Quintus

Harpsichord

FM Synth

FM Synth

Orchestra Hit

Pad 3 (Polysynth)

FX 1 (Rain)

♩ = 126,000130

Viola

4

Perc.

J. Gtr.

J. Gtr.

E. Bass

Hpsd.

Pad 3

Vla.

3

6 3

Perc. J. Gtr. J. Gtr. E. Gtr. E. Bass Hpsd. Pad 3 Vla.

8

Perc.

J. Gtr.

J. Gtr.

E. Gtr.

E. Bass

Hpsd.

Pad 3

Vla.

10 5

Perc. J. Gtr. J. Gtr. E. Gtr. E. Bass Hpsd. Pad 3 FX 1 Vla.

12

Perc.

J. Gtr.

J. Gtr.

E. Bass

FM

Pad 3

15

17

Perc.

J. Gtr.

J. Gtr.

E. Bass

FM

Pad 3

FX 1

19

Perc.

J. Gtr.

J. Gtr.

E. Bass

Q.

Hpsd.

FM

Pad 3

FX 1

21

Perc.

J. Gtr.

J. Gtr.

E. Bass

Q.

Hpsd.

FM

Pad 3

23

Perc.

J. Gtr.

J. Gtr.

E. Bass

Q.

Hpsd.

FM

Pad 3

25

Perc.

J. Gtr.

J. Gtr.

E. Bass

Q.

Hpsd.

FM

Pad 3

27 13

Perc.

J. Gtr.

J. Gtr.

E. Bass

Q.

Hpsd.

FM

FM

Orch. Hit

Pad 3

Vla.

29

Perc.

J. Gtr.

J. Gtr.

E. Bass

Hpsd.

FM

FM

Pad 3

Vla.

3

31 15

Perc.

J. Gtr.

J. Gtr.

E. Bass

Hpsd.

FM

FM

Pad 3

Vla.

33

Perc.

J. Gtr.

J. Gtr.

E. Bass

Hpsd.

FM

FM

Orch. Hit

Pad 3

FX 1

Vla.

35 17

Perc.

J. Gtr.

J. Gtr.

E. Bass

Hpsd.

FM

FM

Orch. Hit

Pad 3

FX 1

Vla.

37

Perc.

J. Gtr.

J. Gtr.

E. Bass

Hpsd.

FM

FM

Pad 3

Vla.

3

39 Perc. J. Gtr. J. Gtr. E. Gtr. E. Bass Hpsd. FM FM Pad 3 Vla.

41

Perc.

J. Gtr.

J. Gtr.

E. Gtr.

E. Bass

Hpsd.

FM

FM

Orch. Hit

Pad 3

FX 1

Vla.

43

Perc.

J. Gtr.

J. Gtr.

E. Gtr.

E. Bass

FM

Pad 3

FX 1

Vla.

Detailed description of the musical score: The score consists of eight staves. The Percussion staff (top) features a complex rhythmic pattern with various note values and rests. The J. Gtr. (Jazz Guitar) staff has two parts: the upper part shows a melodic line with slurs and accents, and the lower part shows a chordal accompaniment with slurs. The E. Gtr. (Electric Guitar) staff is mostly empty, with a few notes and rests. The E. Bass staff shows a melodic line with slurs and accents. The FM (Fingered Bass) staff has a few notes and rests. The Pad 3 staff shows a few notes and rests. The FX 1 staff has a few notes and rests. The Vla. (Violin) staff has a few notes and rests.

45

48

50

52

Perc. J. Gtr. J. Gtr. E. Bass Q. Hpsd. FM Pad 3 FX 1 Vla.

Detailed description of the musical score: The score is for measures 52-55. The Percussion part features a complex rhythmic pattern with various note values and rests. The J. Gtr. parts consist of rhythmic strumming patterns with specific chord voicings. The E. Bass part provides a melodic and harmonic foundation with eighth and quarter notes. The Q. part features sustained chords and melodic fragments. The Hpsd. part has a few notes at the beginning of the section. The FM part has a melodic line with eighth notes. The Pad 3 part has long, sustained chords. The FX 1 part has a few notes at the beginning. The Vla. part has a long, sustained note at the beginning.

54

56

58

Perc.

J. Gtr.

J. Gtr.

E. Bass

Q.

Hpsd.

FM

Orch. Hit

Pad 3

Vla.

60 Perc. 

J. Gtr. 

J. Gtr. 

E. Bass 

Hpsd. 

FM 

FM 

Orch. Hit 

Pad 3 

Vla. 

62

Perc.

J. Gtr.

J. Gtr.

E. Bass

Hpsd.

FM

FM

Pad 3

Vla.

64

Perc.

J. Gtr.

J. Gtr.

E. Bass

Hpsd.

FM

FM

Orch. Hit

Pad 3

Vla.

66

Perc.

J. Gtr.

J. Gtr.

E. Bass

Hpsd.

FM

FM

Orch. Hit

Pad 3

FX 1

Vla.

68 Perc. J. Gtr. J. Gtr. E. Bass Hpsd. FM FM Orch. Hit Pad 3 Vla.

70

Perc.

J. Gtr.

J. Gtr.

E. Gtr.

E. Bass

Hpsd.

FM

FM

Pad 3

Vla.

72 35

Perc. J. Gtr. J. Gtr. E. Gtr. E. Bass Hpsd. FM FM Orch. Hit Pad 3 Vla.

74

Perc.

J. Gtr.

J. Gtr.

E. Gtr.

E. Bass

Hpsd.

FM

FM

Orch. Hit

Pad 3

FX 1

Vla.

76 37

Perc.

J. Gtr.

J. Gtr.

E. Bass

FM

Pad 3

FX 1

Vla.

78

80 39

Perc.

J. Gtr.

J. Gtr.

E. Bass

FM

Pad 3

FX 1

Vla.

82

Perc.

J. Gtr.

J. Gtr.

E. Bass

Hpsd.

FM

FM

Pad 3

FX 1

Vla.

84 41

Perc.

J. Gtr.

J. Gtr.

E. Bass

Hpsd.

FM

FM

Pad 3

Vla.

3

86

Perc.

J. Gtr.

J. Gtr.

E. Bass

Hpsd.

FM

FM

Pad 3

Vla.

88

Perc.

J. Gtr.

J. Gtr.

E. Bass

Hpsd.

FM

FM

Orch. Hit

Pad 3

Vla.

90

Perc.

J. Gtr.

J. Gtr.

E. Bass

Hpsd.

FM

FM

Orch. Hit

Pad 3

FX 1

Vla.

94

Perc.

J. Gtr.

J. Gtr.

E. Gtr.

E. Bass

Hpsd.

FM

FM

Pad 3

Vla.

96 47

Perc.

J. Gtr.

J. Gtr.

E. Gtr.

E. Bass

Hpsd.

FM

FM

Orch. Hit

Pad 3

Vla.

98

Perc.

J. Gtr.

J. Gtr.

E. Gtr.

E. Bass

Hpsd.

FM

FM

Pad 3

FX 1

Vla.

99

Perc.

J. Gtr.

J. Gtr.

E. Gtr.

E. Bass

FM

Orch. Hit

Pad 3

FX 1

Vla.

100

Perc.

J. Gtr.

J. Gtr.

E. Bass

Hpsd.

FM

FM

Orch. Hit

Pad 3

Vla.

3

102

Perc.

J. Gtr.

J. Gtr.

E. Gtr.

E. Bass

Q.

Hpsd.

FM

FM

Orch. Hit

Pad 3

FX 1

Vla.

104

Perc.

J. Gtr.

J. Gtr.

E. Gtr.

E. Bass

Q.

Hpsd.

FM

FM

Orch. Hit

Pad 3

FX 1

Vla.

106

Perc.

J. Gtr.

J. Gtr.

E. Gtr.

E. Bass

Q.

Hpsd.

FM

FM

Orch. Hit

Pad 3

FX 1

Vla.

108

Perc.

J. Gtr.

J. Gtr.

E. Gtr.

E. Bass

Q.

Hpsd.

FM

FM

Orch. Hit

Pad 3

FX 1

Vla.

3

110

Perc.

J. Gtr.

J. Gtr.

E. Gtr.

E. Bass

Q.

Hpsd.

FM

FM

Orch. Hit

Pad 3

FX 1

Vla.

112

Perc.

J. Gtr.

J. Gtr.

E. Gtr.

E. Bass

Q.

Hpsd.

FM

FM

Orch. Hit

Pad 3

FX 1

Vla.

114

Perc.

J. Gtr.

J. Gtr.

E. Gtr.

E. Bass

Q.

Hpsd.

FM

FM

Orch. Hit

Pad 3

FX 1

Vla.

115

Percussion

♩ = 126,000130

2

5

8

11

14

18

22

26

29

32

V.S.

Percussion

35

38

41

44

48

52

56

60

63

66

Percussion

69

72

75

Measures 75-77: Continuation of the rhythmic and bass line patterns.

78

Measures 78-80: Continuation of the rhythmic and bass line patterns.

81

Measures 81-83: Continuation of the rhythmic and bass line patterns.

84

Measures 84-86: Continuation of the rhythmic and bass line patterns.

87

Measures 87-89: Continuation of the rhythmic and bass line patterns.

90

Measures 90-92: Continuation of the rhythmic and bass line patterns.

93

Measures 93-95: Continuation of the rhythmic and bass line patterns.

96

Measures 96-98: Continuation of the rhythmic and bass line patterns.

V.S.

Percussion

99

102

105

108

111

114

♩ = 126,000130

52

55

58

61

63

65

67

69

71

73

V.S.

V.S.

115

Jazz Guitar

♩ = 126,000130

Leib&See **3**

V.S.

43

47

51

55

59

63

67

71

75

79

83

87

91

95

99

103

107

111

114

♩ = 126,000130

6

Electric Bass

♩ = 126,000130

2

6

10

14

19

23

27

31

35

38

V.S.

42

46

51

55

59

63

67

70

74

78

82

86

90

94

98

102

106

110

113

Quintus

Onbekende Duitse SchlagersDiversen - 02LIEBBI

♩ = 126,000130

19

24

52

57

43

105

110

3

Onbekende Duitse SchlagersDiversen - 02LIEBMI

Harpsichord

♩ = 126,000130

3

7

11

8

24

30

35

39

8

51

8

57

62

67

71

78

84

88

93

97

102

♩ = 126,000130

11

16

22

28

32

37

40

44

49

55

60

64

69

73

77

82

87

92

96

100

104

109

113

♩ = 126,000130

27

31

35

40

60

64

68

72

17

3

78

2

84

88

92

96

101

105

110

113

2

♩ = 126,000130

2 23

29 4 4

41 16

61 4 4

73 14

91 4

100 2

108 3

♩ = 126,000130

3

7

13

20

26

31

36

40

46

52

V.S.

58

63

68

72

77

82

86

91

96

101

105

109

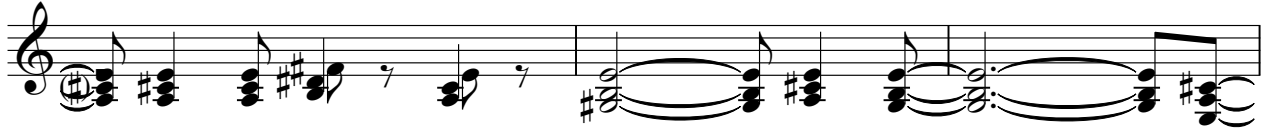

112

FX 1 (Rain)

♩ = 126,000130

2 6

12 3

20 13 6

42 3

50 13

67 6

76

80

84 6 6

98 3

2

FX 1 (Rain)

106

111

Onbekende Duitse SchlagersDiversen - 02LIEBBI

Viola

♩ = 126,000130

2

3

6

10

16

29

33

36

40

45

52

Viola

60

64

67

70

74

81

86

90

93

97

100 *Viola* 3

104

107

110

113 2