

Onbekende Duitse SchlagersDiversen - 02MORGE7

♩ = 64,000000

Piccolo

Trombone

Percussion

Kora

Fretless Electric Bass

Viola

Solo

♩ = 64,000000

5

Picc.

Tbn.

Perc.

Kora

E. Bass

Vla.

Solo

23

Picc.
B♭ Hn.
Tbn.
Perc.
Kora
E. Bass
Syn. Br.
FX 5
Vla.
Solo

25

Picc.
B♭ Hn.
Perc.
Kora
E. Bass
Syn. Br.
FX 5
Vla.
Solo

27

Picc. 3

B \flat Hn. 6

Perc. 6 3

Kora 6 3

E. Bass 3

Syn. Br. 3

FX 5

Vla.

Solo 6

29

Picc. 3

B \flat Hn. 3

Perc. 6 3

Kora 6 3

E. Bass 3

Syn. Br. 3

FX 5

Vla.

Solo 6

31

Picc.
B♭ Hn.
Perc.
Kora
E. Bass
Syn. Br.
FX 5
Vla.
Solo

33

Picc.
B♭ Hn.
Perc.
Kora
E. Bass
Syn. Br.
FX 5
Vla.
Solo

35

Picc.

B♭ Hn.

Perc.

Kora

E. Bass

Syn. Br.

FX 5

Vla.

Solo

37

Picc.

B♭ Hn.

Perc.

Kora

E. Bass

Syn. Br.

FX 5

Vla.

Solo

39

Picc.
B♭ Hn.
Perc.
Kora
E. Bass
Syn. Br.
FX 5
Vla.
Solo

41

Picc.
B♭ Hn.
Perc.
Kora
E. Bass
Syn. Br.
FX 5
Vla.
Solo

43

Picc.
B♭ Hn.
Perc.
Kora
E. Bass
S.
Syn. Br.
FX 5
Vla.
Solo
Solo

45

Picc.
Perc.
Kora
E. Bass
S.
Syn. Br.
FX 5
Vla.
Solo
Solo

48

Picc. Perc. Kora E. Bass S. Syn. Br. FX 5 Vla. Solo Solo

50

Picc. Perc. Kora E. Bass S. Syn. Br. FX 5 Vla. Solo Solo

53

Picc. Perc. Kora E. Bass S. Syn. Br. FX 5 Vla. Solo Solo

56

Picc. Perc. Kora E. Bass S. Syn. Br. FX 5 Vla. Solo Solo

59

Picc. Perc. Kora E. Bass S. Syn. Br. FX 5 Vla. Solo Solo

61

Picc. Perc. Kora E. Bass S. Syn. Br. FX 5 Vla. Solo Solo

63

Picc.

Perc.

Kora

E. Bass

S.

Syn. Br.

FX 5

Vla.

Solo

Solo

Piccolo

♩ = 64,000000

V.S.

33

36

39

42

45

48

51

54

57

60

63

Horn in Bb

♩ = 64,000000

23

27

31

35

39

42

22

Detailed description of the musical score: The score is written for Horn in Bb in 4/4 time. It begins with a tempo marking of 64. Measure 23 starts with a whole rest, followed by a triplet of eighth notes. Measures 27 and 31 contain more complex rhythmic patterns, including slurs and triplets. Measure 35 features a series of chords and eighth notes. Measure 39 includes a triplet of eighth notes. The piece concludes at measure 42 with a final double bar line. The number '22' is printed at the end of the score.

Trombone

Onbekende Duitse SchlagersDiversen - 02MORGE7

♩ = 64,000000
3

8

13

17

21

Percussion

♩ = 64,000000

V.S.

Percussion

Percussion

62

Kora

♩ = 64,000000

V.S.

41

42

44

46

48

50

52

54

56

58

59

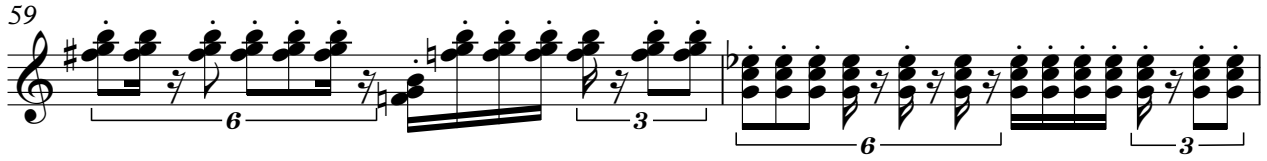

61

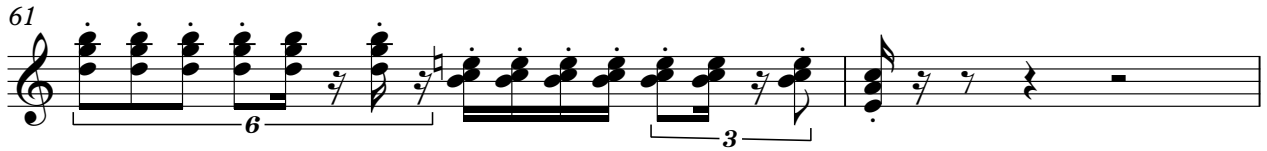

63

♩ = 64,000000

2

8

14

20

26

32

38

44

50

56

V.S.

2

Fretless Electric Bass

61

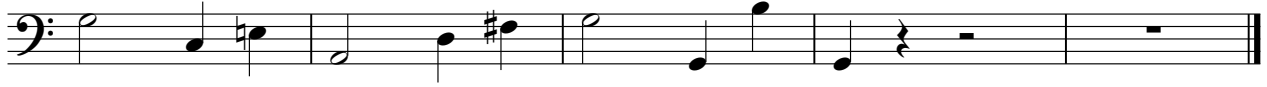

Soprano

Onbekende Duitse SchlagersDiversen - 02MORGE7

♩ = 64,000000

43

47

52

57

61

♩ = 64,000000

23

26

29

32

35

38

41

44

47

50

V.S.

Synth Brass

53

56

59

62

♩ = 64,000000

23

28

34

39

45

52

58

62

Viola

♩ = 64,000000

2

8

14

21

27

33

38

43

49

56

V.S.

61

Onbekende Duitse SchlagersDiversen - 02MORGE7

Solo

$\text{♩} = 64,000000$

V.S.

29

32

34

37

40

43

46

49

52

55

Solo

58

6

6

6

6

6

6

6

6

6

61

6

6

63

6

6

3

Solo

Onbekende Duitse SchlagersDiversen - 02MORGE7

♩ = 64,000000

43

3 3

47

3 3

52

3 3

57

3

61

3 2