

Onbekende Duitse SchlagersDiversen - 02NONOMA

♩ = 130,002380

Percussion

5-string Electric Bass

Harpsichord
NoMarlen

Percussive Organ

Bandoneon

FM Synth

FM Synth

Tape Sampler Keyboard [Strings]

♩ = 130,002380

FX 5 (Brightness)

Solo

Solo

5

Perc.

E. Bass

Hpsd.

Perc. Organ

Band.

FM

Tape Smp. Str

Solo

Solo

8

Perc.

E. Bass

Hpsd.

FM

FM

Tape Smp. Str

Solo

Solo

11

14

17

Perc. E. Bass Hpsd. Band. FM FM Tape Smp. Str. Solo Solo

20

Perc.

E. Bass

Hpsd.

Band.

FM

FM

Tape Smp. Str

Solo

Solo

23

Perc.

E. Bass

Hpsd.

Band.

FM

FM

Tape Smp. Str

Solo

Solo

26

Perc. E. Bass Hpsd. Band. FM FM Tape Smp. Str. Solo Solo

28

Perc. E. Bass Hpsd. Band. FM FM Tape Smp. Str. Solo Solo

30

32

==

35

Perc.

E. Bass

Hpsd.

Band.

FM

FM

Tape Smp. Str.

Solo

Solo

37

Perc.

E. Bass

Hpsd.

Band.

FM

FM

Tape Smp. Str

Solo

Solo

40

Perc.

E. Bass

Hpsd.

Band.

FM

FM

Tape Smp. Str

Solo

Solo

43

46

49

Perc.: Features a complex rhythmic pattern with eighth notes and rests, marked with asterisks and 'x' symbols above the staff.

E. Bass: Features a steady eighth-note bass line.

Hpsd.: Features a rhythmic pattern of eighth notes and rests, often with beamed eighth notes.

Band.: Features a melodic line with chords and rests, including a section with a double bar line and a key signature change.

FM (first): Features a melodic line with eighth notes and rests.

FM (second): Features a melodic line with eighth notes and rests.

Tape Smp. Str.: Features a sustained chordal texture with long notes and ties.

Solo (first): Features a melodic line with eighth notes and rests.

Solo (second): Features a rhythmic pattern of eighth notes and rests, similar to the Hpsd. part.

52

Perc.

E. Bass

Hpsd.

Band.

FM

FM

Tape Smp. Str

Solo

Solo

55

Perc.

E. Bass

Hpsd.

Band.

FM

FM

Tape Smp. Str

Solo

Solo

58

Perc.

E. Bass

Hpsd.

Band.

FM

FM

Tape Smp. Str

Solo

Solo

61

Perc.

E. Bass

Hpsd.

Band.

FM

FM

Tape Smp. Str

Solo

Solo

63

Perc.

E. Bass

Hpsd.

Band.

FM

FM

Tape Smp. Str.

Solo

Solo

65

Perc.

E. Bass

Hpsd.

Band.

FM

FM

Tape Smp. Str.

Solo

Solo

68

Perc.: Features a complex rhythmic pattern with eighth and sixteenth notes, including accents and slurs.

E. Bass: Features a melodic line with eighth and sixteenth notes, including a sharp sign (#) and a flat sign (b).

Hpsd.: Features a complex rhythmic pattern with eighth and sixteenth notes, including accents and slurs.

Band.: Features a complex rhythmic pattern with eighth and sixteenth notes, including accents and slurs.

FM: Features a melodic line with eighth and sixteenth notes, including a sharp sign (#) and a flat sign (b).

Tape Smp. Str.: Features a complex rhythmic pattern with eighth and sixteenth notes, including accents and slurs.

Solo: Features a melodic line with eighth and sixteenth notes, including a sharp sign (#) and a flat sign (b).

Solo: Features a complex rhythmic pattern with eighth and sixteenth notes, including accents and slurs.

70

Perc.

E. Bass

Hpsd.

Band.

FM

FM

Tape Smp. Str.

Solo

Solo

72

Perc.

E. Bass

Hpsd.

Band.

FM

FM

Tape Smp. Str

FX 5

Solo

Solo

75

Perc. E. Bass Hpsd. Band. FM Tape Smp. Str FX 5 Solo Solo

77

80

Perc. E. Bass Hpsd. Band. FM FM Tape Smp. Str FX 5 Solo Solo

83

Perc.

E. Bass

Hpsd.

Band.

FM

FM

Tape Smp. Str.

Solo

Solo

85

Perc.

E. Bass

Hpsd.

Band.

FM

FM

Tape Smp. Str.

Solo

Solo

87

89

Musical score for Percussion (Perc.), Electric Bass (E. Bass), Harpsichord (Hpsd.), Band, FM (Fingered Mandolin), FM (Fingered Mandolin), Tape Sample Strings (Tape Smp. Str.), Solo, and Solo. The score is written in 4/4 time and features a variety of rhythmic patterns and textures across the different instruments.

- Perc.**: Features a complex rhythmic pattern with eighth and sixteenth notes, including some notes with 'x' marks above them, possibly indicating a specific sound effect or technique.
- E. Bass**: Provides a steady bass line with eighth and sixteenth notes, including some chromatic movement.
- Hpsd.**: Features a rhythmic accompaniment with chords and single notes, often with a 'z' mark above the notes, possibly indicating a specific articulation.
- Band**: Features a simple harmonic accompaniment with chords and single notes.
- FM**: Features a melodic line with eighth and sixteenth notes, including some chromatic movement.
- FM**: Features a rhythmic accompaniment with chords and single notes, often with a 'z' mark above the notes.
- Tape Smp. Str.**: Features a complex harmonic accompaniment with chords and single notes, often with a 'z' mark above the notes.
- Solo**: Features a simple harmonic accompaniment with chords and single notes.
- Solo**: Features a melodic line with eighth and sixteenth notes, including some chromatic movement.

Musical score for Perc., E. Bass, Hpsd., Band., FM, FM, Tape Smp. Str., Solo, and Solo. The score is written for Percussion, Electric Bass, Harpsichord, Band, two FM tracks, Tape Sample Strings, and two Solo tracks. The Percussion part features a complex rhythmic pattern with various note values and rests. The Electric Bass part provides a steady, rhythmic accompaniment. The Harpsichord part features a complex, multi-measure rest followed by a melodic line. The Band part features a complex, multi-measure rest followed by a melodic line. The two FM tracks feature melodic lines with various note values and rests. The Tape Sample Strings part features a complex, multi-measure rest followed by a melodic line. The two Solo tracks feature melodic lines with various note values and rests.

95

Perc.

E. Bass

Hpsd.

Band.

FM

FM

Tape Smp. Str

Solo

Solo

97

Perc.

E. Bass

Hpsd.

Band.

FM

FM

Tape Smp. Str

Solo

Solo

99

Perc.

E. Bass

Hpsd.

Band.

FM

FM

Tape Smp. Str.

Solo

Solo

Percussion

♩ = 130,002380
2

6

9

12

15

18

21

25

28

31

V.S.

34

37

40

43

46

49

52

55

59

62

65

68

71

74

77

80

84

87

90

93

V.S.

4

Percussion

96

98

101

♩ = 130,002380

3

7

11

15

19

23

27

31

35

39

V.S.

43

47

51

55

59

63

67

71

75

79

83

87

91

95

98

101

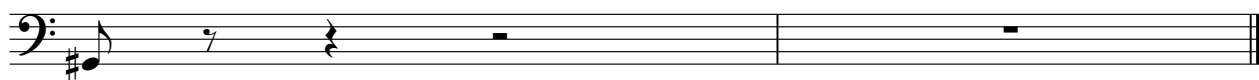

Harpsichord

♩ = 130,002380

NoMarlen **3**

6

9

12

15

18

21

24

27

30

V.S.

63

66

69

72

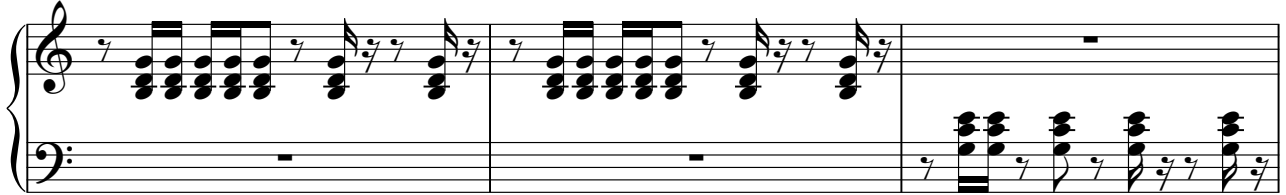

75

78

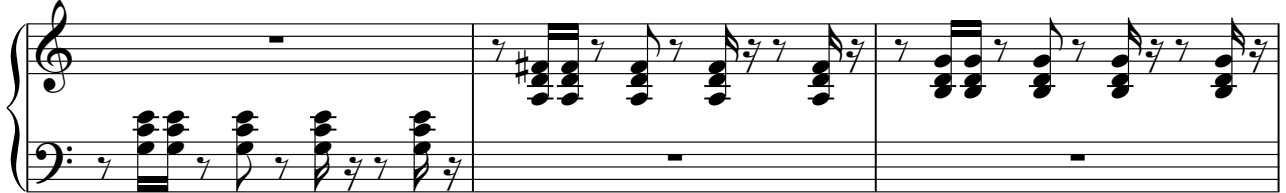

81

84

86

V.S.

♩ = 130,002380

2

6

93

101

2

Bandoneon

Onbekende Duitse SchlagersDiversen - 02NONOMA

♩ = 130,002380

2

7

11

3

23

3

3

28

33

38

7

48

52

58

63

69

74

78

83

87

93

97

101

♩ = 130,002380

6

10

14

19

23

28

32

36

41

♩ = 130,002380

9 2

15 2 2

23

28

33

37 3

44 2

49 2 2

Tape Sampler Keyboard [Strings] Onbekende Duitse SchlagersDiversen - 02NONOMA

♩ = 130,002380

3

12

21

29

38

47

56

V.S.

♩ = 130,002380

73

78

19

101

2

Onbekende Duitse SchlagersDiversen - 02NONOMA

Solo

♩ = 130,002380

3

7

11

15

19

23

27

31

36

40

V.S.

87

92

96

101

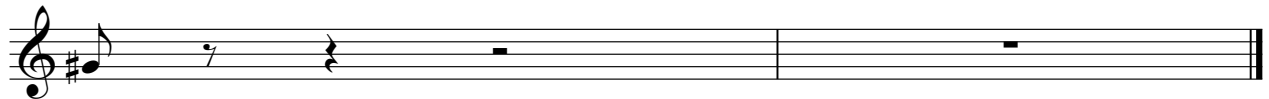

Onbekende Duitse SchlagersDiversen - 02NONOMA

Solo

♩ = 130,002380

3

8

11

14

17

20

23

26

29

32

V.S.

35

37

40

43

46

49

52

55

58

61

V.S.

93

95

97

101

