

Onbekende Duitse SchlagersDiversen - 02SOMMER

♩ = 124,000252

Alto Saxophone
Harmonica
Percussion
Music Box
Electric Guitar
Shamisen
Electric Bass
Pad 5 (Bowed)
♩ = 124,000252
Viola

6

Perc.
M. Box
E. Gtr.
Shami.
E. Bass
Pad 5

10

Alto Sax.
Perc.
M. Box
E. Gtr.
Shami.
E. Bass
Pad 5

14

Alto Sax.
Perc.
Shami.
E. Bass
Pad 5

18

Alto Sax.
Perc.
M. Box
E. Gtr.
Shami.
E. Bass
Pad 5

22

Alto Sax.

Perc.

M. Box

E. Gtr.

Shami.

E. Bass

Pad 5

26

Alto Sax.

Perc.

M. Box

Shami.

E. Bass

Pad 5

Vla.

30

Alto Sax.

Perc.

Shami.

E. Bass

Pad 5

Vla.

34

Alto Sax.
Perc.
M. Box
E. Gtr.
Shami.
E. Bass
Pad 5
Vla.

38

Alto Sax.
Perc.
E. Gtr.
Shami.
E. Bass
Pad 5
Vla.

42

Alto Sax.
Harm.
Perc.
M. Box
E. Gtr.
Shami.
E. Bass
Pad 5
Vla.

46

Alto Sax.
Harm.
Perc.
M. Box
E. Gtr.
Shami.
E. Bass
Pad 5
Vla.

50

Alto Sax.
Harm.
Perc.
M. Box
E. Gtr.
Shami.
E. Bass
Pad 5
Vla.

54

Alto Sax.
Harm.
Perc.
M. Box
E. Gtr.
Shami.
E. Bass
Pad 5
Vla.

58

Alto Sax.
Harm.
Perc.
M. Box
E. Gtr.
Shami.
E. Bass
Pad 5
Vla.

62

Alto Sax.
Perc.
Shami.
E. Bass
Pad 5

66

Alto Sax.
Perc.
M. Box
E. Gtr.
Shami.
E. Bass
Pad 5
Vla.

70

Alto Sax.
Perc.
E. Gtr.
Shami.
E. Bass
Pad 5
Vla.

74

Alto Sax.
Harm.
Perc.
M. Box
E. Gtr.
Shami.
E. Bass
Pad 5
Vla.

78

Alto Sax.
Harm.
Perc.
M. Box
E. Gtr.
Shami.
E. Bass
Pad 5
Vla.

82

Alto Sax.
Harm.
Perc.
M. Box
E. Gtr.
Shami.
E. Bass
Pad 5
Vla.

86

Alto Sax.
Harm.
Perc.
M. Box
E. Gtr.
Shami.
E. Bass
Pad 5
Vla.

90

Alto Sax.
Harm.
Perc.
M. Box
E. Gtr.
Shami.
E. Bass
Pad 5
Vla.

94

Alto Sax.
Harm.
Perc.
M. Box
E. Gtr.
Shami.
E. Bass
Pad 5
Vla.

98

Alto Sax.
Harm.
Perc.
M. Box
E. Gtr.
Shami.
E. Bass
Pad 5
Vla.

102

Alto Sax.
Harm.
Perc.
M. Box
E. Gtr.
Shami.
E. Bass
Pad 5
Vla.

105

Onbekende Duitse SchlagersDiversen - 02SOMMER

Alto Saxophone

$\text{♩} = 124,000252$

9

15

21

25

31

36

41

46

52

58

V.S.

♩ = 124,000252

41

45

51

56 16

76

82

88

93

99

103 2

Onbekende Duitse SchlagersDiversen - 02SOMMER

Percussion

♩ = 124,000252

V.S.

42

46

50

54

58

62

66

70

74

78

82

86

90

94

98

102

105

♩ = 124,000252

7

18

26

36

48

53

58

66

♩ = 124,000252

2

7

12

8

24

12

3

42

47

52

57

8

68

3

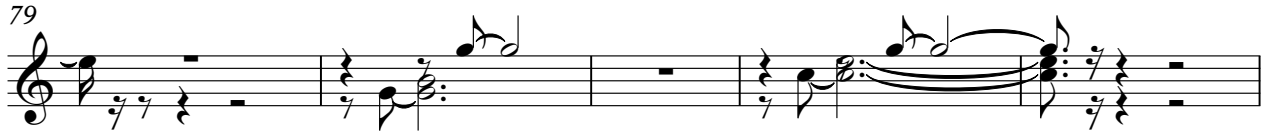

♩ = 124,000252

5

8

11

15

20

25

29

33

38

82

86

90

94

98

102

106

Electric Bass

♩ = 124,000252

6

11

16

21

25

29

34

39

44

V.S.

93

97

101

105

♩ = 124,000252

10

18

27

36

44

52

2

Pad 5 (Bowed)

60

69

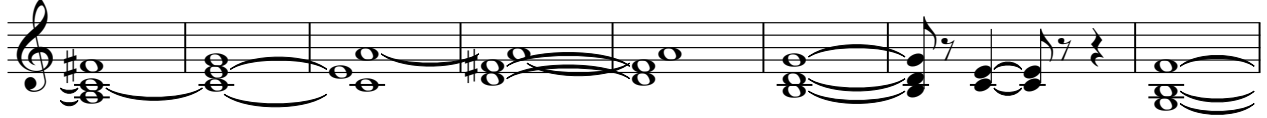

77

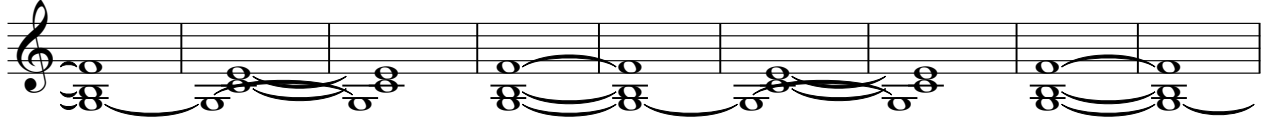

86

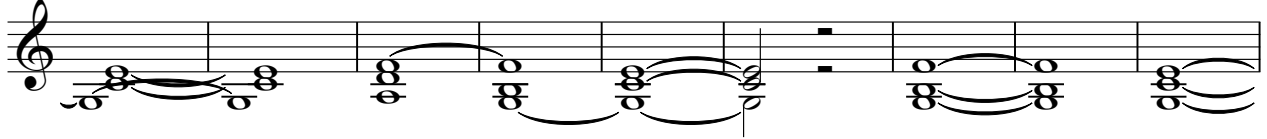

95

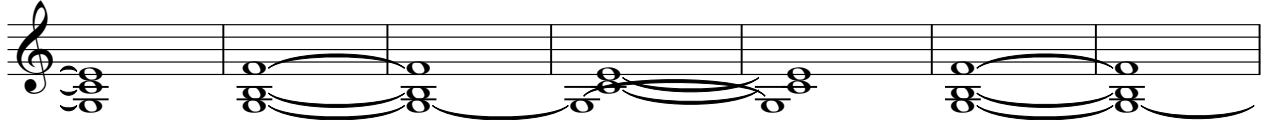

102

♩ = 124,000252

25

30

38

45

51

56

68

75

80

86

8

2

91

Viola

96

102

2
