

Onbekende Duitse SchlagersDiversen - 02WESONN

♩ = 112,000893

Alto Saxophone

Alto Saxophone

Percussion

Jazz Guitar

Jazz Guitar

Jazz Guitar 1. Stimme

5-string Electric Bass

Harpsichord

FM Synth

FM Synth

♩ = 112,000893

Synth Strings

Viola

4

Alto Sax.

Alto Sax.

Perc.

J. Gtr.

J. Gtr.

E. Bass

Hpsd.

Syn. Str.

Vla.

6

Alto Sax.

Alto Sax.

Perc.

J. Gtr.

J. Gtr.

E. Bass

Hpsd.

Syn. Str.

Vla.

3

3

6

3

3

3

8

Alto Sax.

Alto Sax.

Perc.

J. Gtr.

J. Gtr.

E. Bass

Hpsd.

Syn. Str.

Vla.

10

Alto Sax.

Alto Sax.

Perc.

J. Gtr.

J. Gtr.

J. Gtr.

E. Bass

Hpsd.

Syn. Str.

Vla.

14

Perc.

J. Gtr.

J. Gtr.

E. Bass

Hpsd.

FM

Syn. Str.

Vla.

3

3

6

7

3

3

3

Detailed description of the musical score: The score is for a multi-instrumental piece. It begins at measure 14. The Percussion part (Perc.) uses a snare drum and features a complex rhythmic pattern with triplets and a sextuplet. The J. Gtr. part (J. Gtr.) features a complex rhythmic pattern with triplets and a sextuplet. The E. Bass part (E. Bass) has a simple melodic line. The Hpsd. part (Hpsd.) has a few chords. The FM part (FM) has a melodic line with a triplet. The Syn. Str. part (Syn. Str.) has a sustained chord. The Vla. part (Vla.) has a sustained note.

18 3 3 6 9

Perc.

J. Gtr.

J. Gtr.

J. Gtr.

E. Bass

Hpsd.

FM

Syn. Str.

Vla.

20

Perc.

J. Gtr.

J. Gtr.

J. Gtr.

E. Bass

FM

Syn. Str.

Vla.

22 11

Perc. 

J. Gtr. 

J. Gtr. 

J. Gtr. 

E. Bass 

FM 

Syn. Str. 

Vla. 

26

Alto Sax.

Alto Sax.

Perc.

J. Gtr.

J. Gtr.

J. Gtr.

E. Bass

Hpsd.

FM

FM

Syn. Str.

Vla.

28

Alto Sax.

Alto Sax.

Perc.

J. Gtr.

J. Gtr.

E. Bass

Hpsd.

FM

FM

Syn. Str.

Vla.

Detailed description of the musical score: The score is for measures 28 and 29. Measure 28 starts with a treble clef and a key signature of one sharp (F#). The Alto Sax part has a quarter rest, followed by an eighth note G4, a quarter note A4, and a quarter note B4. The second Alto Sax part has a quarter note G4, a quarter note A4, and a quarter note B4. The Percussion part has a snare drum hit on the first eighth note, followed by a sixteenth note G4, a sixteenth note A4, and a sixteenth note B4. The J. Gtr. part has a quarter note G4, a quarter note A4, and a quarter note B4. The J. Gtr. part has a quarter note G4, a quarter note A4, and a quarter note B4. The E. Bass part has a quarter note G2, a quarter note A2, and a quarter note B2. The Hpsd. part has a quarter note G4, a quarter note A4, and a quarter note B4. The FM part has a quarter note G4, a quarter note A4, and a quarter note B4. The FM part has a quarter note G4, a quarter note A4, and a quarter note B4. The Syn. Str. part has a quarter note G4, a quarter note A4, and a quarter note B4. The Vla. part has a quarter note G4, a quarter note A4, and a quarter note B4.

30

Alto Sax.

Alto Sax.

Perc.

J. Gtr.

J. Gtr.

E. Bass

Hpsd.

FM

FM

Syn. Str.

Vla.

32

Alto Sax.

Alto Sax.

Perc.

J. Gtr.

J. Gtr.

E. Bass

Hpsd.

FM

FM

Syn. Str.

Vla.

34 6 3 3 17

Perc.

J. Gtr.

J. Gtr.

E. Bass

Hpsd.

FM

Syn. Str.

Vla.

36

Alto Sax.

Alto Sax.

Perc.

J. Gtr.

J. Gtr.

E. Bass

Hpsd.

FM

FM

Syn. Str.

Vla.

Detailed description of the musical score for page 18, measures 36-37. The score is for a jazz ensemble and includes the following parts:

38

Alto Sax.

Alto Sax.

Perc.

J. Gtr.

J. Gtr.

E. Bass

Hpsd.

FM

FM

Syn. Str.

Vln.

40

Alto Sax.

Alto Sax.

Perc.

J. Gtr.

J. Gtr.

E. Bass

Hpsd.

FM

FM

Syn. Str.

Vla.

42

Alto Sax.

Alto Sax.

Perc.

J. Gtr.

J. Gtr.

E. Bass

Hpsd.

FM

FM

Syn. Str.

Vla.

44

Alto Sax.

Alto Sax.

Perc.

J. Gtr.

J. Gtr.

J. Gtr.

E. Bass

Hpsd.

FM

Syn. Str.

Vla.

46 Perc. 6 3 3 23

J. Gtr. 3 3 3

J. Gtr.

E. Bass

Hpsd.

FM

Syn. Str.

Vla.

48

50 25

Perc. 

J. Gtr. 

J. Gtr. 

E. Bass 

Hpsd. 

FM 

FM 

Syn. Str. 

Vla. 

54

Alto Sax.

Alto Sax.

Perc.

J. Gtr.

J. Gtr.

J. Gtr.

E. Bass

FM

Syn. Str.

Vla.

56

58

Alto Sax.

Alto Sax.

Perc.

J. Gtr.

J. Gtr.

J. Gtr.

E. Bass

FM

FM

Syn. Str.

Vlna.

60

Alto Sax.

Alto Sax.

Perc.

J. Gtr.

J. Gtr.

J. Gtr.

E. Bass

Hpsd.

FM

FM

Syn. Str.

Vla.

62

- FM (top two staves):** Features sustained chords.
- Syn. Str. Vlna.:** Features a complex rhythmic pattern with triplets.

64

Alto Sax.

Alto Sax.

Perc.

J. Gtr.

J. Gtr.

E. Bass

Hpsd.

FM

FM

Syn. Str.

Vlna.

66 ³ ³ ⁶ 33

Perc.

J. Gtr.

J. Gtr.

E. Bass

FM

FM

Syn. Str.

Vla.

68

- Syn. Str. and Vla.:** The Syn. Str. part has a melodic line with a triplet. The Vla. part has a melodic line with a triplet.

70

72

Alto Sax.

Alto Sax.

Perc.

J. Gtr.

J. Gtr.

E. Bass

Hpsd.

FM

FM

Syn. Str.

Vla.

Detailed description of the musical score: The score is for page 36, starting at measure 72. It features ten staves. The first two staves are for Alto Saxophones, both in treble clef. The third staff is for Percussion, using a snare drum symbol. The fourth and fifth staves are for J. Gtr. (Jazz Guitar), both in treble clef. The sixth staff is for E. Bass (Electric Bass) in bass clef. The seventh staff is for Hpsd. (Harpsichord) in treble clef. The eighth and ninth staves are for FM (French Horn) in treble clef. The tenth staff is for Syn. Str. (Synthesizer Strings) in treble clef. The eleventh staff is for Vla. (Viola) in alto clef. The music includes various rhythmic patterns, including triplets and sixteenth notes. There are also some rests and dynamic markings.

74

Alto Sax.

Alto Sax.

Perc.

J. Gtr.

J. Gtr.

E. Bass

FM

FM

Syn. Str.

Vla.

Detailed description of the musical score: The score is for page 37, starting at measure 74. It features six systems of staves. The first system contains two Alto Saxophone parts. The second system is for Percussion, featuring a complex rhythmic pattern with triplets and a sextuplet. The third system contains two J. Gtr. parts, with the upper staff showing a complex chordal and melodic line with triplets. The fourth system is for E. Bass, showing a melodic line with a triplet. The fifth system contains two FM (Fingered Mouthpiece) parts. The sixth system contains Syn. Str. (Synthesizer Strings) and Vla. (Viola) parts, with the Syn. Str. part showing a sustained chord and the Viola part showing a melodic line.

76

Alto Sax.

Alto Sax.

Perc.

J. Gtr.

J. Gtr.

J. Gtr.

E. Bass

Hpsd.

FM

FM

Syn. Str.

Vla.

78 ³ ³ ⁶ 39

Perc.

J. Gtr.

J. Gtr.

J. Gtr.

E. Bass

Hpsd.

FM

FM

Syn. Str.

Vla.

82 41

Perc.

J. Gtr.

J. Gtr.

J. Gtr.

E. Bass

FM

FM

Syn. Str.

Vla.

84

Perc.

J. Gtr.

J. Gtr.

J. Gtr.

E. Bass

Hpsd.

FM

FM

Syn. Str.

Vla.

86

88

Alto Sax.

Alto Sax.

Perc.

J. Gtr.

J. Gtr.

E. Bass

Hpsd.

FM

FM

Syn. Str.

Vla.

Detailed description of the musical score: The score is for measures 88-91. It features seven staves. The top two staves are for Alto Saxophones. The third staff is for Percussion, showing a complex rhythmic pattern with sixteenth notes and rests, including a sixteenth-note triplet in measure 89. The fourth and fifth staves are for Jazz Guitar (J. Gtr.), with the upper staff containing a rhythmic pattern of eighth notes and the lower staff containing chords and some melodic lines. The sixth staff is for Electric Bass (E. Bass), featuring a melodic line with a triplet in measure 90. The seventh staff is for Harpsichord (Hpsd.), with sparse notes. The eighth and ninth staves are for Fiddle (FM), with melodic lines. The tenth and eleventh staves are for Synthesizer Strings (Syn. Str.) and Viola (Vla.), with sustained chords and melodic fragments.

90

Alto Sax.

Alto Sax.

Perc.

J. Gtr.

J. Gtr.

E. Bass

Hpsd.

FM

FM

Syn. Str.

Vla.

94

96

Alto Sax.

Alto Sax.

Perc.

J. Gtr.

J. Gtr.

E. Bass

Hpsd.

FM

FM

Syn. Str.

Vlna.

Detailed description of the musical score: The score is for measures 96 and 97. It features seven staves. The top staff is for Alto Saxophone, with a treble clef and a key signature of one flat. It contains a melodic line with a triplet of eighth notes in measure 96 and a half note in measure 97. The second staff is also for Alto Saxophone, with a similar melodic line. The third staff is for Percussion, showing a complex rhythmic pattern with sixteenth notes and rests, including a sixteenth-note triplet in measure 96. The fourth and fifth staves are for Jazz Guitar, with a treble clef and a key signature of one flat. The fourth staff shows a rhythmic pattern of eighth notes with triplets, while the fifth staff shows chordal accompaniment. The sixth staff is for Electric Bass, with a bass clef and a key signature of one flat, featuring a melodic line with a half note in measure 97. The seventh staff is for Harpsichord, with a treble clef and a key signature of one flat, showing a sparse accompaniment. The eighth and ninth staves are for Fiddle, with a treble clef and a key signature of one flat, showing a melodic line. The tenth and eleventh staves are for Synthesizer and Viola, with a treble clef and a key signature of one flat, showing a complex accompaniment with many notes.

98

Alto Sax.

Alto Sax.

Perc.

J. Gtr.

J. Gtr.

E. Bass

Hpsd.

FM

FM

Syn. Str.

Vla.

100

102

Alto Sax.

Alto Sax.

Perc.

J. Gtr.

J. Gtr.

E. Bass

Hpsd.

FM

FM

Syn. Str.

Vln.

104

105

The musical score for page 105 includes the following parts and details:

Onbekende Duitse SchlagersDiversen - 02WESONN

Alto Saxophone

♩ = 112,000893

2

7

12 14

30 3

37 3

42 3

50 4

59 3

63 3

Alto Saxophone

69

74

86

91

98

103

Onbekende Duitse SchlagersDiversen - 02WESONN

Alto Saxophone

♩ = 112,000893

2

7 14

26

31 3

38

43 3 4

54

60

64 3

Onbekende Duitse SchlagersDiversen - 02WESONN

Percussion

♩ = 112,000893

V.S.

Percussion

33

36

39

42

45

48

51

54

57

60

Percussion

3

63

66

69

72

75

78

81

84

87

90

V.S.

4

93 Percussion

96

99

102

104

♩ = 112,000893

10

6

6

19

22

25

16

44

6

53

56

60

16

6

79

3

3

83

19

3

2

105

Jazz Guitar

6 6

2

♩ = 112,000893

2

3

3

3

6

3

3

3

3

9

3

3

3

3

12

3

3

3

3

15

3

3

3

3

18

3

3

3

3

21

3

3

3

3

24

3

3

3

3

27

3

3

3

30

3

3

3

3

V.S.

33

36

39

42

45

48

51

54

57

60

63

66

69

72

75

77

79

82

85

87

V.S.

89

91

93

95

97

99

101

103

105

♩ = 112,000893

1. Stimme

3

9

14

19

24

30

35

40

45

50

V.S.

55

60

66

71

76

81

86

91

96

101

104

2

♩ = 112,000893

2

7

12

17

22

27

32

37

42

47

V.S.

52

57

62

66

70

75

80

85

89

94

99

103

Onbekende Duitse SchlagersDiversen - 02WESONN

Harpsichord

♩ = 112,000893

3

7

11

3

16

3

7

27

3

32

2

3

38

2

43

3

47

3

53

7

3

64

2

70

3

2

76

3

6

6

85

3

90

2

3

96

2

101

103

♩ = 112,000893

11

15

19

23

27

32

37

41

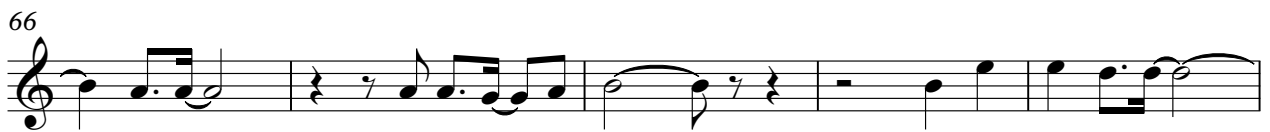

♩ = 112,000893

15 6

24

29 2

36

41 5

50 6

59

63 2

69

74

79

83

88

95

100

104

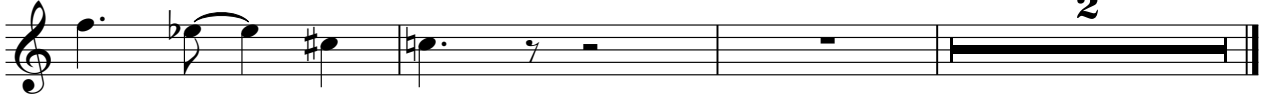

Synth Strings

♩ = 112,000893

3

12

21

30

39

48

57

66

75

84

V.S.

2

Synth Strings

93

101

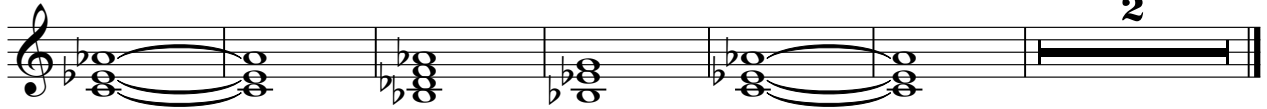

Viola

Onbekende Duitse SchlagersDiversen - 02WESONN

♩ = 112,000893

2

7

11

19

25

30

36

41

46

54

V.S.

60

Viola

65

71

76

81

85

90

96

101

104