

Onbekende Duitse SchlagersDiversen - 03DAFUER

♩ = 160,000000

Timpani

Percussion

Jazz Guitar

Jazz Guitar
Daff'r ma

Electric Guitar

Kora

Electric Bass

Bandoneon

Bandoneon

FM Synth

FM Synth

♩ = 160,000000

Synth Strings

Orchestra Hit

Violoncello

8

14

18

Timp.

Perc.

J. Gtr.

E. Bass

Band.

Band.

FM

FM

Syn. Str.

22

Timp.

Perc.

J. Gtr.

E. Bass

Band.

Band.

FM

FM

Syn. Str.

26

Timp.

Perc.

J. Gtr.

E. Bass

Band.

Band.

FM

FM

Syn. Str.

30

Timp.

Perc.

J. Gtr.

E. Bass

Band.

Band.

FM

FM

Syn. Str.

34

Timp.

Perc.

J. Gtr.

E. Gtr.

Kora

E. Bass

Band.

Band.

FM

FM

Syn. Str.

38

Timp.

Perc.

J. Gtr.

E. Gtr.

Kora

E. Bass

Band.

Band.

Syn. Str.

42

Timp.

Perc.

J. Gtr.

E. Gtr.

Kora

E. Bass

Band.

Band.

FM

FM

Syn. Str.

46

Perc.

J. Gtr.

E. Gtr.

E. Bass

Band.

Band.

FM

FM

Syn. Str.

50

54

58

62

66

Timp.
Perc.
J. Gtr.
E. Bass
Band
Band
FM
FM
Syn. Str.

70

Timp.
Perc.
J. Gtr.
E. Bass
Band
Band
FM
FM
Syn. Str.

74

Timp.

Perc.

J. Gtr.

E. Bass

Band.

Band.

FM

FM

Syn. Str.

78

Timp.

Perc.

J. Gtr.

E. Bass

Band.

Band.

FM

FM

Syn. Str.

82

86

90

90

Timp.

Perc.

J. Gtr.

E. Bass

Band.

Band.

FM

FM

Syn. Str.

94

94

Timp.

Perc.

J. Gtr.

E. Gtr.

E. Bass

Band.

Band.

FM

FM

Syn. Str.

Vc.

98

102

106

Timp.

Perc.

J. Gr.

J. Gr.

E. Gr.

E. Bass

Band.

Band.

FM

FM

Syn. Str.

Orch. Hit

Vc.

110

114

118

Timp.

Perc.

J. Gtr.

E. Bass

Band.

Band.

FM

FM

Syn. Str.

122

Timp.

Perc.

J. Gtr.

E. Bass

Band.

Band.

FM

FM

Syn. Str.

126

Timp.

Perc.

J. Gtr.

J. Gtr.

E. Gtr.

Kora

E. Bass

Band.

Band.

FM

FM

Syn. Str.

Orch. Hit

Vc.

Onbekende Duitse SchlagersDiversen - 03DAFUER

Timpani

♩ = 160,000000

20

25

30

35

40

45

16

65

70

75

10

89

94

102

107

112

117

122

126

Onbekende Duitse SchlagersDiversen - 03DAFUER

Percussion

♩ = 160,000000

10

V.S.

Percussion

43

46

49

52

55

58

61

64

67

70

Percussion

3

73

76

79

82

85

88

92

95

98

101

V.S.

Percussion

104

107

111

114

117

120

123

126

128

Onbekende Duitse SchlagersDiversen - 03DAFUER

Jazz Guitar

♩ = 160,000000

12

16

20

24

28

32

36

40

44

48

V.S.

♩ = 160,000000
Daff'r ma **99**

102

106 **22** **2**

Onbekende Duitse SchlagersDiversen - 03DAFUER

Electric Guitar

♩ = 160,000000

35

40

46

51

55

59

20

82

86

7

96

100

103

106

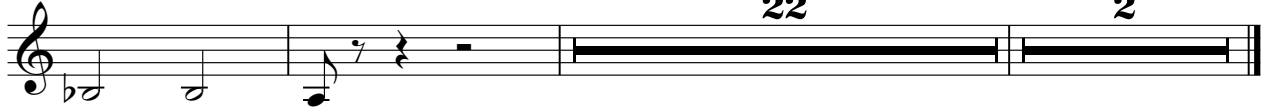

Onbekende Duitse SchlagersDiversen - 03DAFUER

Kora

♩ = 160,000000

35

40

46

15 **20**

83

88

41 **2**

Onbekende Duitse SchlagersDiversen - 03DAFUER

Electric Bass

♩ = 160,000000

11

16

22

28

34

39

45

51

57

63

V.S.

69

75

81

86

92

97

102

108

114

120

125

Onbekende Duitse SchlagersDiversen - 03DAFUER

Bandoneon

♩ = 160,000000

2

9

15

21

27

32

35

8

45

50

54

59

65

70

76

80

86

93

98

103

107

112

117

123

127

Onbekende Duitse SchlagersDiversen - 03DAFUER

Bandoneon

♩ = 160,000000

12

15

18

21

24

27

30

33

36

V.S.

39

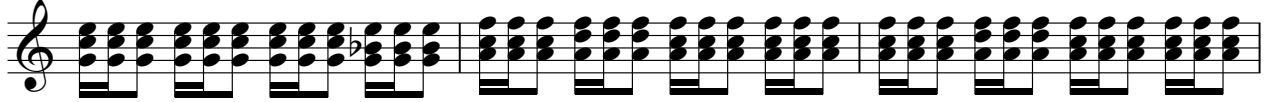

42

45

48

51

54

57

60

63

66

69

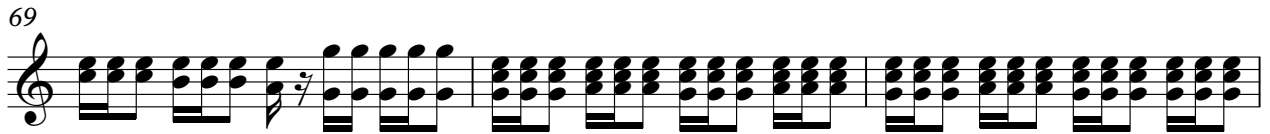

72

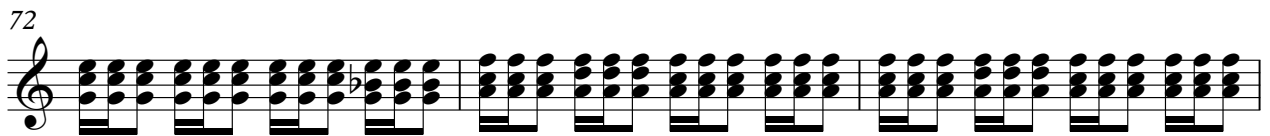

75

78

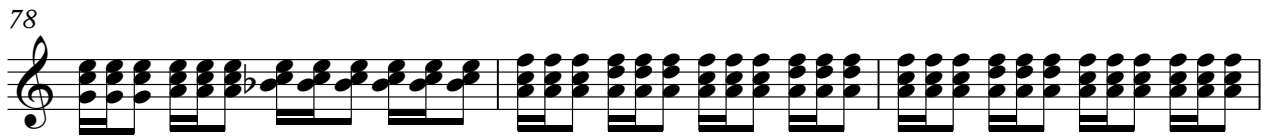

81

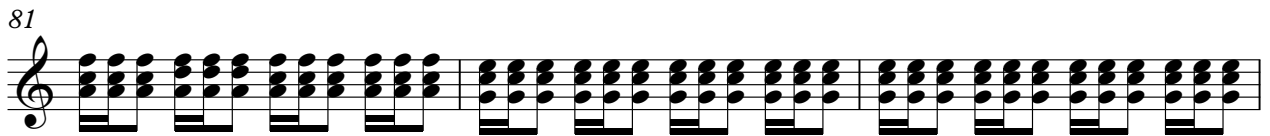

84

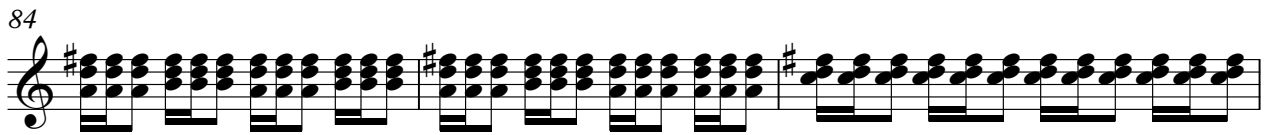

87

90

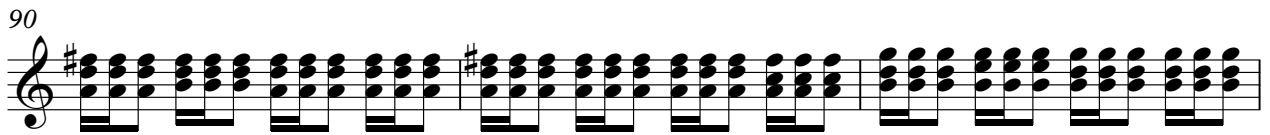

93

95

108

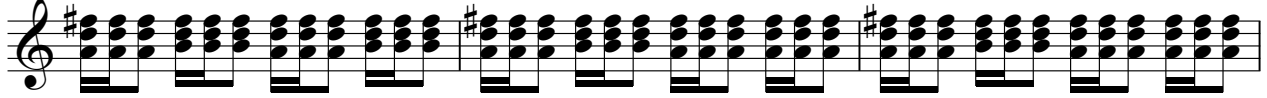

111

114

117

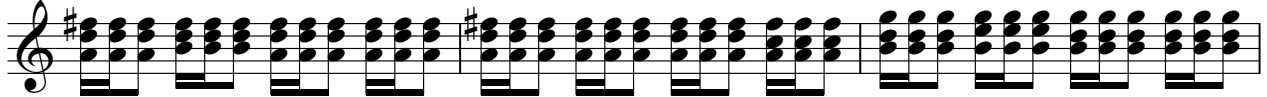

120

123

126

128

FM Synth

♩ = 160,000000

2

2

6

10

15

21

27

33

8

45

50

55

60

66

72

78

83

89

95

FM Synth

♩ = 160,000000

2

6

10

15

21

27

33

8

45

50

55

60

67

73

79

84

Onbekende Duitse SchlagersDiversen - 03DAFUER

Synth Strings

♩ = 160,000000

12

20

29

38

47

56

65

74

2

84

91

4

2

Synth Strings

100

109

118

125

♩ = 160,000000

99

103

107

21

2

Onbekende Duitse SchlagersDiversen - 03DAFUER

Violoncello

♩ = 160,000000

95

99

7

108

21

2
