

# Onbekende Duitse SchlagersDiversen - 03DERHIT

♩ = 120,000000

Piccolo in Db

Baroque Trumpet

Trombone

Percussion

Vibraphone

Jazz Guitar

Acoustic Bass

Alto

Organ

Bandoneon

Synth Strings

♩ = 120,000000

4

Db Picc.

Bar. Tpt.

Tbn.

Perc.

Vib.

J. Gtr.

A. Bass

Band.

Syn. Str.

6

Db Picc.

Tbn.

Perc.

Vib.

J. Gtr.

A. Bass

Band.

Syn. Str.

8

Db Picc.

Tbn.

Perc.

Vib.

J. Gtr.

A. Bass

Band.

Syn. Str.

10

Db Picc.

Bar. Tpt.

Tbn.

Perc.

Vib.

J. Gtr.

A. Bass

Band.

Syn. Str.

12

Db Picc.

Tbn.

Perc.

Vib.

J. Gtr.

A. Bass

Org.

Band.

Syn. Str.

14

Db Picc.

Perc.

Vib.

J. Gtr.

A. Bass

Org.

Band.

Syn. Str.

17

Db Picc.

Perc.

Vib.

J. Gtr.

A. Bass

A.

Org.

Band.

Syn. Str.

19

Db Picc.

Perc.

Vib.

J. Gtr.

A. Bass

A.

Org.

Band.

Syn. Str.

21

Db Picc.

Bar. Tpt.

Tbn.

Perc.

Vib.

J. Gtr.

A. Bass

A.

Org.

Band.

Syn. Str.

23

Db Picc.

Tbn.

Perc.

Vib.

J. Gtr.

A. Bass

Band.

Syn. Str.

25

Db Picc.

Tbn.

Perc.

Vib.

J. Gtr.

A. Bass

Band.

Syn. Str.

27

Db Picc.

Bar. Tpt.

Tbn.

Perc.

Vib.

J. Gtr.

A. Bass

Band.

Syn. Str.

29

Db Picc.

Bar. Tpt.

Tbn.

Perc.

Vib.

J. Gtr.

A. Bass

Band.

Syn. Str.

31

Db Picc.

Tbn.

Perc.

Vib.

J. Gtr.

A. Bass

Band.

Syn. Str.

33

Db Picc.

Tbn.

Perc.

Vib.

J. Gtr.

A. Bass

Band.

Syn. Str.

35

Db Picc.

Bar. Tpt.

Tbn.

Perc.

Vib.

J. Gtr.

A. Bass

Band.

Syn. Str.

37

Db Picc.

Bar. Tpt.

Tbn.

Perc.

Vib.

J. Gtr.

A. Bass

Band.

Syn. Str.

39

Db Picc.

Tbn.

Perc.

Vib.

J. Gtr.

A. Bass

Org.

Band.

Syn. Str.

42

Db Picc.

Perc.

Vib.

J. Gtr.

A. Bass

A.

Org.

Band.

Syn. Str.

45

Db Picc.

Perc.

Vib.

J. Gtr.

A. Bass

A.

Org.

Band.

Syn. Str.

47

Db Picc.

Bar. Tpt.

Tbn.

Perc.

Vib.

J. Gtr.

A. Bass

A.

Org.

Band.

Syn. Str.

49

Db Picc.

Tbn.

Perc.

Vib.

J. Gtr.

A. Bass

Band.

Syn. Str.

51

Db Picc.

Tbn.

Perc.

Vib.

J. Gtr.

A. Bass

Band.

Syn. Str.

53

Db Picc.

Bar. Tpt.

Tbn.

Perc.

Vib.

J. Gtr.

A. Bass

Band.

Syn. Str.

55

Db Picc.

Bar. Tpt.

Tbn.

Perc.

Vib.

J. Gtr.

A. Bass

Band.

Syn. Str.

57

Db Picc.

Tbn.

Perc.

Vib.

J. Gtr.

A. Bass

Band.

Syn. Str.

59

Db Picc.

Tbn.

Perc.

Vib.

J. Gtr.

A. Bass

Band.

Syn. Str.

61

Db Picc.

Bar. Tpt.

Tbn.

Perc.

Vib.

J. Gtr.

A. Bass

Band.

Syn. Str.

63

Db Picc.

Bar. Tpt.

Tbn.

Perc.

Vib.

J. Gtr.

A. Bass

Band.

Syn. Str.

65

Db Picc.

Tbn.

Perc.

Vib.

J. Gtr.

A. Bass

Org.

Band.

Syn. Str.

68

Db Picc.

Perc.

Vib.

J. Gtr.

A. Bass

A.

Org.

Band.

Syn. Str.

71

Db Picc.

Bar. Tpt.

Tbn.

Perc.

Vib.

J. Gtr.

A. Bass

A.

Org.

Band.

Syn. Str.

74

Db Picc.

Bar. Tpt.

Tbn.

Perc.

Vib.

J. Gtr.

A. Bass

A.

Band.

Syn. Str.

76

Db Picc.

Tbn.

Perc.

Vib.

J. Gtr.

A. Bass

A.

Band.

Syn. Str.

78

Db Picc.

Tbn.

Perc.

Vib.

J. Gtr.

A. Bass

A.

Band.

Syn. Str.

80

Db Picc.

Bar. Tpt.

Tbn.

Perc.

Vib.

J. Gtr.

A. Bass

A.

Band.

Syn. Str.

82

Db Picc.

Bar. Tpt.

Tbn.

Perc.

Vib.

J. Gtr.

A. Bass

Band.

Syn. Str.

84

Db Picc.

Tbn.

Perc.

Vib.

J. Gtr.

A. Bass

Band.

Syn. Str.

Detailed description of the musical score: The score is for page 39, starting at measure 84. It features eight staves. The Db Picc. staff uses a treble clef and contains a complex rhythmic pattern of eighth and sixteenth notes with various accidentals. The Tbn. staff uses a bass clef and contains a similar rhythmic pattern. The Perc. staff uses a drum set icon and contains a steady eighth-note pulse with accents. The Vib. staff uses a treble clef and contains a complex rhythmic pattern of eighth and sixteenth notes with various accidentals. The J. Gtr. staff uses a treble clef and contains a complex rhythmic pattern of eighth and sixteenth notes with various accidentals. The A. Bass staff uses a bass clef and contains a simple quarter-note line. The Band. staff uses a grand staff (treble and bass clefs) and contains a piano melody and a bass accompaniment. The Syn. Str. staff uses a treble clef and contains a sustained chord.

86

Db Picc.

Tbn.

Perc.

Vib.

J. Gtr.

A. Bass

Band.

Syn. Str.

88

Db Picc.

Bar. Tpt.

Tbn.

Perc.

Vib.

J. Gtr.

A. Bass

Band.

Syn. Str.

90

Db Picc.

Bar. Tpt.

Tbn.

Perc.

Vib.

J. Gtr.

A. Bass

Band.

Syn. Str.

Onbekende Duitse SchlagersDiversen - 03DERHIT

Piccolo in D $\flat$

$\text{♩} = 120,000000$

2

5

8

11

15

21

24

27

30

33

V.S.

36

39

45

49

52

55

58

61

64

69

74

77

80

83

86

89

Baroque Trumpet

Onbekende Duitse SchlagersDiversen - 03DERHIT

♩ = 120,000000

2 5

10 9

22 5

30 5

38 9 5

54 5

62 9

74 5

82 5

89

# Onbekende Duitse SchlagersDiversen - 03DERHIT

Trombone

♩ = 120,000000

2

6

10

14

7

24

28

31

35

38

7

47

50

54

57

61

65

75

78

81

84

88

90

Onbekende Duitse SchlagersDiversen - 03DERHIT

Percussion

♩ = 120,000000

5

9

13

18

23

27

31

35

39

V.S.

44

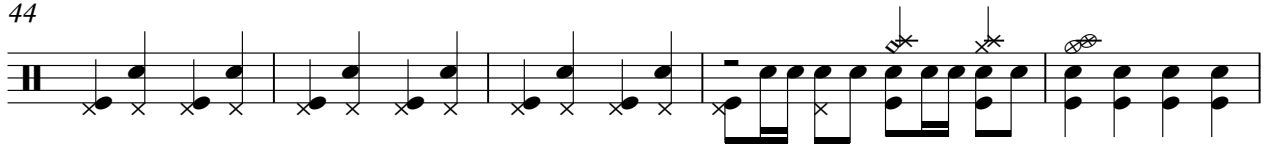

49

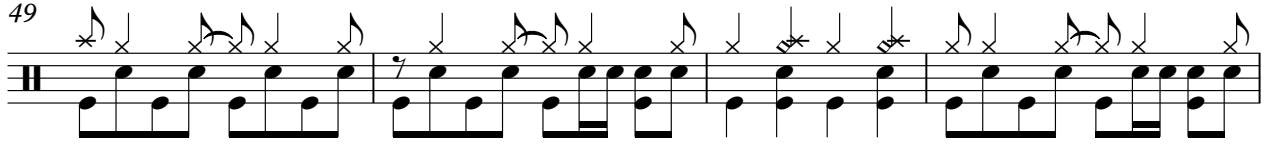

53

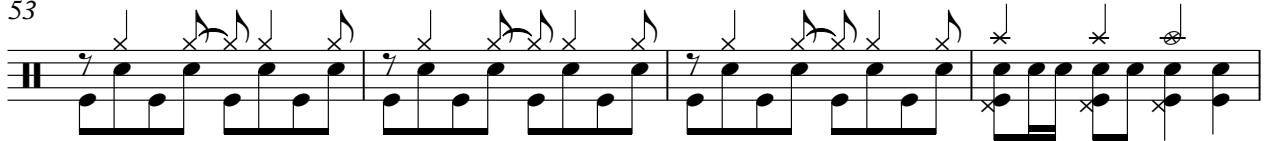

57

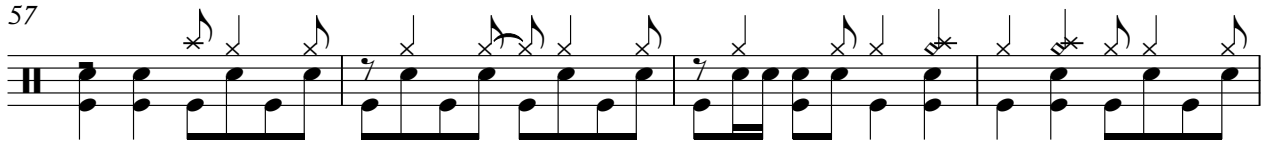

61

65

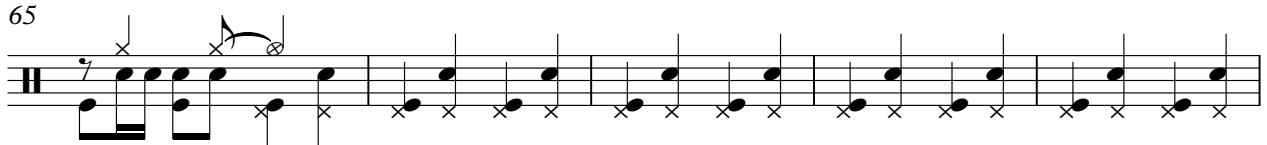

70

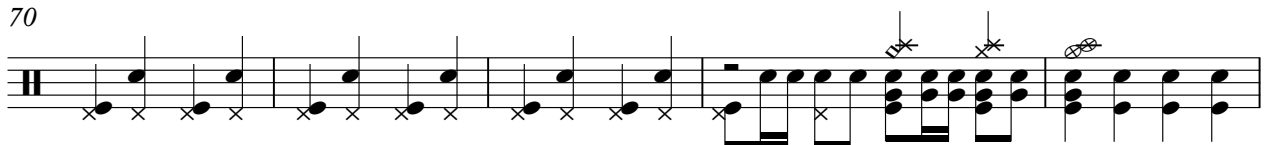

75

79

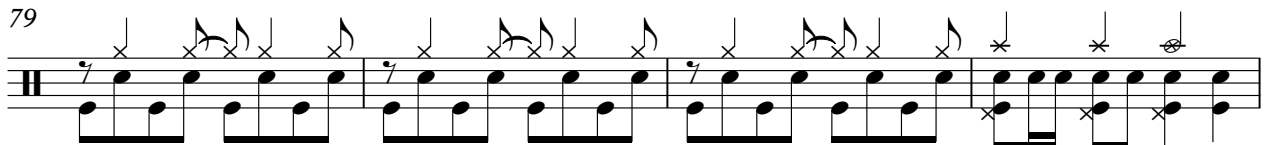

83

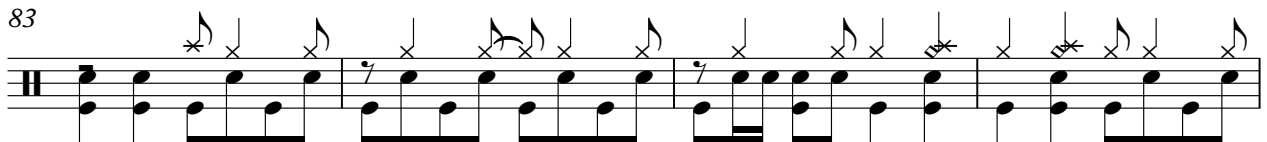

Percussion

3

87

89

Onbekende Duitse SchlagersDiversen - 03DERHIT

Vibraphone

$\text{♩} = 120,000000$

V.S.

Vibraphone

36

39

44

49

52

55

58

61

64

68

Vibraphone

73

76

79

82

85

88

90

♩ = 120,000000

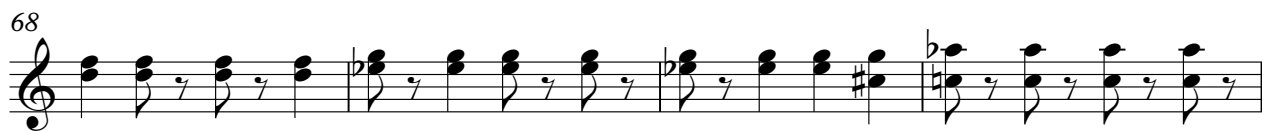

# Onbekende Duitse SchlagersDiversen - 03DERHIT

Acoustic Bass

♩ = 120,000000

V.S.

2

Acoustic Bass

62

68

74

80

86

90

Onbekende Duitse SchlagersDiversen - 03DERHIT

Alto

♩ = 120,000000

**16**

**21**

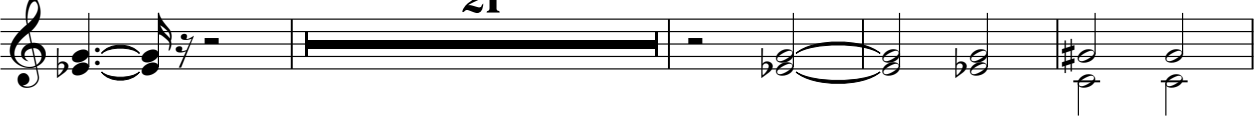

**46**

**21**

**71**

**77**

**11**

# Onbekende Duitse SchlagersDiversen - 03DERHIT

Organ

♩ = 120,000000

M-Bass

M-Chor

R-Toms

Hit M-Straune

m RL-Crastre

12

17

22

17

43

48

17

69

72

19

# Onbekende Duitse SchlagersDiversen - 03DERHIT

Bandoneon

♩ = 120,000000

3

3

8

12

16

20

24

V.S.

28

32

36

39

43

46

79

83

87

90

Synth Strings

♩ = 120,000000

3

9

15

22

29

35

41

48

55

61

V.S.

67

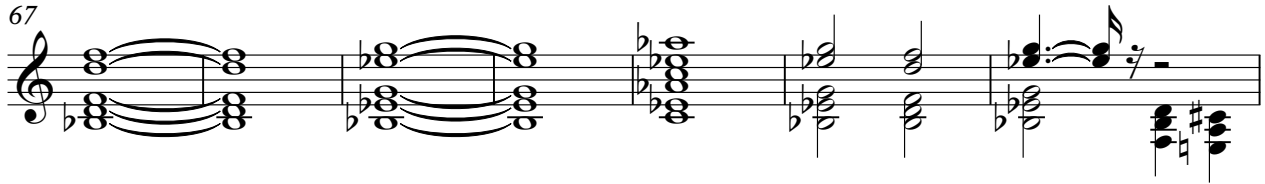

74

81

87

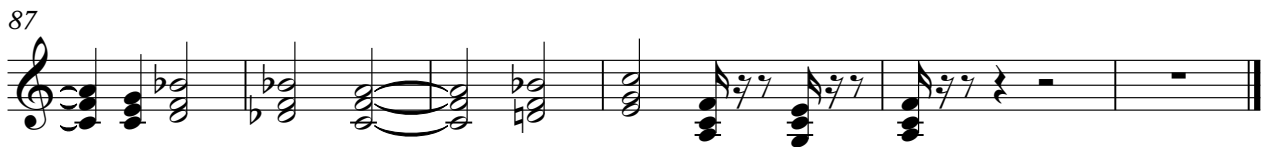
