

Onbekende Duitse SchlagersDiversen - 03ERSTES

♩ = 78,000076

Clarinet in Bb

Alto Saxophone

Horn in F

Percussion

Jazz Guitar

Electric Guitar

Electric Guitar

Electric Bass

Soprano

Viola

♩ = 78,000076

12

Cl. 3 3 3 3 3

Alto Sax. 6

Hn. 3

Perc. 6 6 6 6 6 3 3

J. Gtr. 3 3 3 3 3 3

E. Gtr.

E. Bass 3

S.

Vla.

15

Cl. Hn. Perc. J. Gtr. E. Gtr. E. Gtr. E. Bass Vla.

17

Cl. Hn. Perc. J. Gtr. E. Gtr. E. Gtr. E. Bass Vla.

19

Cl. Perc. J. Gtr. E. Gtr. E. Bass S. Vla.

21

Cl. Hn. Perc. J. Gtr. E. Gtr. E. Gtr. E. Bass Vla.

23

Cl. Perc. J. Gtr. E. Gtr. E. Bass Vla.

26

Cl. Alto Sax. Perc. J. Gtr. E. Gtr. E. Bass Vla.

28

Cl.

Perc.

J. Gtr.

E. Gtr.

E. Bass

S.

Vla.

30

Cl.

Alto Sax.

Hn.

Perc.

J. Gtr.

E. Gtr.

E. Bass

Vla.

32

Cl. Hn. Perc. J. Gtr. E. Gtr. E. Gtr. E. Bass Vla.

34

Cl. Hn. Perc. J. Gtr. E. Gtr. E. Gtr. E. Bass Vla.

40

Cl. Hn. Perc. J. Gtr. E. Gtr. E. Gtr. E. Bass Vla.

42

Cl. Hn. Perc. J. Gtr. E. Gtr. E. Gtr. E. Bass Vla.

44

Cl. Perc. J. Gtr. E. Gtr. E. Bass S. Vla.

46

Cl. Hn. Perc. J. Gtr. E. Gtr. E. Bass S. Vla.

50

Alto Sax.

Perc.

J. Gtr.

E. Gtr.

E. Gtr.

E. Bass

Vla.

51

Alto Sax.

Perc.

J. Gtr.

E. Gtr.

E. Gtr.

E. Bass

Vla.

52

Alto Sax.

Perc.

J. Gtr.

E. Gtr.

E. Gtr.

E. Bass

Vla.

53

Alto Sax.

Perc.

J. Gtr.

E. Gtr.

E. Gtr.

E. Bass

Vla.

55

Perc.

E. Gtr.

E. Bass

Vla.

64

Perc.

74

Perc.

83

Perc.

Onbekende Duitse SchlagersDiversen - 03ERSTES

Clarinet in B \flat

$\text{♩} = 78,000076$

V.S.

2

Clarinet in B \flat

43

46

49

42

Alto Saxophone

Onbekende Duitse SchlagersDiversen - 03ERSTES

♩ = 78,000076

9 3 6

15 12 3 6

32 18 3

53 37

Horn in F

Onbekende Duitse SchlagersDiversen - 03ERSTES

♩ = 78,000076

13

17

23

35

41

47

49

42

Onbekende Duitse SchlagersDiversen - 03ERSTES

Percussion

♩ = 78,000076

V.S.

Percussion

32

35

38

41

44

47

49

51

53

57

66

75

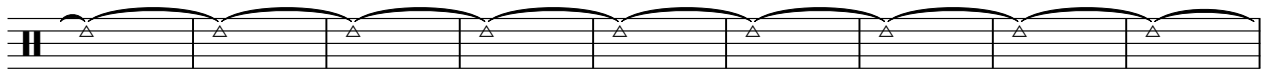

84

♩ = 78,000076

2

5

8

11

14

17

20

23

26

29

V.S.

32

35

38

41

43

45

47

49

51

53

37

Onbekende Duitse SchlagersDiversen - 03ERSTES

Electric Guitar

♩ = 78,000076

2

7

12

17

22

27

32

37

42

47

V.S.

2

Electric Guitar

52

55

36

Onbekende Duitse SchlagersDiversen - 03ERSTES

Electric Guitar

♩ = 78,000076

2 3 3 3

5 3 3 3 3

9 6 4

22 3 3 3 8 3

33 3 4 3 3

42 3 6 3 3 3 3

51 3 3 3 3

53 3 3

54 3 37

Onbekende Duitse SchlagersDiversen - 03ERSTES

Electric Bass

♩ = 78,000076

V.S.

2

Electric Bass

50

53

Onbekende Duitse SchlagersDiversen - 03ERSTES

Soprano

♩ = 78,000076

10 6

20

7 6

37

6

47

43

Viola

Onbekende Duitse SchlagersDiversen - 03ERSTES

♩ = 78,000076

2

8

15

21

28

34

39

44

50

54

36