

Onbekende Duitse SchlagersDiversen - 03GLUECK

♩ = 120,000000

Clarinet in B♭

Horn in F

Percussion

Vibraphone

Jazz Guitar

Jazz Guitar

Jazz Guitar

Electric Bass

Tape Sampler Keyboard [Strings]

♩ = 120,000000

Viola

Viola

Violoncello

Solo

3

Perc.

J. Gtr.

J. Gtr.

J. Gtr.

E. Bass

Tape Smp. Str

Vla.

Vla.

Vc.

Solo

5

7

Perc.

J. Gtr.

J. Gtr.

J. Gtr.

E. Bass

Tape Smp. Str

Vla.

Vla.

Vc.

Solo

9

Musical score for Perc., J. Gtr., E. Bass, Tape Smp. Str., Vla., and Solo. The score is written for two systems. The first system includes Perc., J. Gtr., E. Bass, and Tape Smp. Str. The second system includes Vla., Vc., and Solo. The Perc. part features a complex rhythmic pattern with various note values and rests. The J. Gtr. parts show intricate fretwork and rhythmic patterns. The E. Bass part provides a steady bass line. The Tape Smp. Str. part features a melodic line with various note values. The Vla. part features a melodic line with various note values and rests. The Vc. part features a melodic line with various note values and rests. The Solo part features a melodic line with various note values and rests.

11

Perc.

J. Gtr.

J. Gtr.

J. Gtr.

E. Bass

Tape Smp. Str

Vla.

Vla.

Vc.

Solo

13

Perc.

J. Gtr.

J. Gtr.

J. Gtr.

E. Bass

Tape Smp. Str

Vla.

Vla.

Vc.

Solo

15

Perc.

J. Gtr.

J. Gtr.

J. Gtr.

E. Bass

Tape Smp. Str

Vla.

Vla.

Vc.

Solo

17

The score consists of the following parts:

- Perc.**: Percussion part with various rhythmic patterns and accents.
- J. Gtr.**: Jazz Guitar part with chords and melodic lines.
- E. Bass**: Electric Bass part with a simple bass line.
- Tape Smp. Str**: Tape Sampler/Strings part with sampled string textures.
- Vla.**: Violin part with melodic lines and dynamics.
- Vc.**: Violoncello part with melodic lines and dynamics.
- Solo**: Soloist part with a melodic line.

19

Perc.

J. Gtr.

J. Gtr.

J. Gtr.

E. Bass

Tape Smp. Str

Vla.

Vla.

Vc.

Solo

21

23

Perc.

J. Gtr.

J. Gtr.

J. Gtr.

E. Bass

Tape Smp. Str

Vla.

Vla.

Vc.

Solo

25

27

Perc.

J. Gtr.

J. Gtr.

J. Gtr.

E. Bass

Tape Smp. Str

Vla.

Vla.

Vc.

Solo

29

31

Cl.

Hn.

Perc.

J. Gtr.

J. Gtr.

J. Gtr.

E. Bass

Tape Smp. Str

Vla.

Vla.

Vc.

Solo

33

35

The score consists of the following parts:

- Perc.**: Percussion part with various rhythmic patterns and accents.
- J. Gtr.**: Jazz Guitar part with chords and melodic lines.
- E. Bass**: Electric Bass part with a simple bass line.
- Tape Smp. Str.**: Tape Sample String part with a rhythmic pattern.
- Vla.**: Violin part with a melodic line.
- Vc.**: Violoncello part with a melodic line.
- Solo**: Solo part with a melodic line.

37

The score consists of the following parts:

- Perc.**: Percussion part with various rhythmic patterns and accents.
- J. Gtr.**: Three staves of J. Gtr. (Jazz Guitar) with complex rhythmic patterns and chordal accompaniment.
- E. Bass**: Electric Bass part with a steady bass line.
- Tape Smp. Str.**: Tape Sample String part with rhythmic patterns.
- Vla.**: Violin and Viola parts with melodic lines and sustained notes.
- Vc.**: Violoncello part with a melodic line.
- Solo**: Solo part with a melodic line.

39

Perc.

J. Gtr.

J. Gtr.

J. Gtr.

E. Bass

Tape Smp. Str.

Vla.

Vla.

Vc.

Solo

41

Musical score for Perc., J. Gtr., E. Bass, Tape Smp. Str., Vla., and Solo. The score is written for Percussion, two J. Gtr. (Jazz Guitar), E. Bass (Electric Bass), Tape Smp. Str. (Tape Sample String), two Vla. (Viola), Vc. (Violoncello), and Solo. The score is written in 4/4 time and features a variety of rhythmic patterns and melodic lines across the instruments.

43

Cl.

Hn.

Perc.

Vib.

J. Gtr.

J. Gtr.

J. Gtr.

E. Bass

Tape Smp. Str

Vla.

Vla.

Vc.

Solo

45

47

Cl.

Hn.

Perc.

Vib.

J. Gtr.

J. Gtr.

J. Gtr.

E. Bass

Tape Smp. Str

Vla.

Vla.

Solo

49

51

Perc.

Vib.

J. Gtr.

J. Gtr.

J. Gtr.

E. Bass

Tape Smp. Str

Vla.

Vla.

Vc.

Solo

53

55

Perc.

Vib.

J. Gtr.

J. Gtr.

J. Gtr.

E. Bass

Tape Smp. Str

Vla.

Vla.

Vc.

Solo

57

Musical score for Percussion, Vibraphone, J. Gtr., E. Bass, Tape Smp. Str., Vla., and Solo. The score is written for two systems. The first system includes Percussion, Vibraphone, J. Gtr., E. Bass, and Tape Smp. Str. The second system includes Vla., Vc., and Solo. The music is in 4/4 time and features a complex arrangement of instruments.

61

64

Perc.

Vib.

J. Gtr.

J. Gtr.

J. Gtr.

E. Bass

Tape Smp. Str

Vla.

Vla.

Vc.

Solo

66

68

Cl.

Hn.

Perc.

Vib.

J. Gtr.

J. Gtr.

J. Gtr.

E. Bass

Tape Smp. Str

Vla.

Vla.

Vc.

Solo

70

Cl.

Hn.

Perc.

Vib.

J. Gtr.

J. Gtr.

J. Gtr.

E. Bass

Tape Smp. Str

Vla.

Vla.

Vc.

Solo

72

Cl.

Hn.

Perc.

Vib.

J. Gtr.

J. Gtr.

J. Gtr.

E. Bass

Tape Smp. Str

Vla.

Vla.

Vc.

Solo

74

The score consists of the following parts:

- Perc.**: Percussion part with various rhythmic patterns and accents.
- Vib.**: Vibraphone part with a simple melodic line.
- J. Gtr.**: J. Gtr. part with a complex rhythmic pattern.
- E. Bass**: Electric Bass part with a simple melodic line.
- Tape Smp. Str**: Tape Sampled Strings part with a complex rhythmic pattern.
- Vla.**: Viola part with a simple melodic line.
- Vc.**: Violoncello part with a complex rhythmic pattern.
- Solo**: Solo part with a complex melodic line.

76

Perc.

Vib.

J. Gtr.

J. Gtr.

J. Gtr.

E. Bass

Tape Smp. Str

Vla.

Vla.

Vc.

Solo

78

The score consists of the following parts:

- Perc.**: Percussion part with various rhythmic patterns and accents.
- Vib.**: Vibraphone part with melodic lines and slurs.
- J. Gtr.**: J. Gtr. (Jazz Guitar) part with rhythmic patterns and chords.
- E. Bass**: Electric Bass part with a simple bass line.
- Tape Smp. Str.**: Tape Sampled String part with rhythmic patterns.
- Vla.**: Viola part with melodic lines and slurs.
- Vc.**: Violoncello part with melodic lines and slurs.
- Solo**: Solo part with melodic lines and slurs.

82

Perc. Vib. J. Gtr. J. Gtr. J. Gtr. E. Bass Tape Smp. Str. Vla. Vla. Vc. Solo

84

Onbekende Duitse SchlagersDiversen - 03GLUECK

Clarinet in B \flat

$\text{♩} = 120,000000$

28

31

11

45

50

18

71

15

88

2

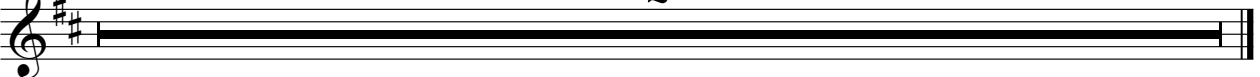

Onbekende Duitse SchlagersDiversen - 03GLUECK

Percussion

♩ = 120,000000

6

11

16

21

26

31

36

41

46

V.S.

51

56

61

66

71

76

81

88

Vibraphone

Onbekende Duitse SchlagersDiversen - 03GLUECK

♩ = 120,000000

43

47

52

57

62

68

71

75

80

83

3

2

Vibraphone

88

2

♩ = 120,000000

5

9

13

17

21

25

29

33

37

79

82

88

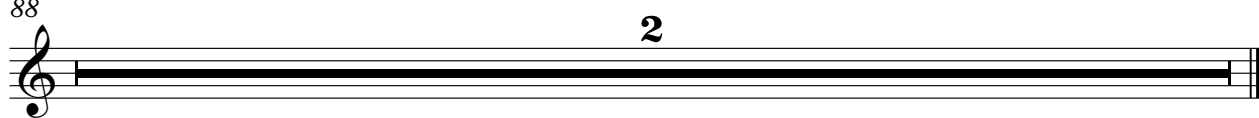

♩ = 120,000000

6

10

14

18

22

26

29

33

37

V.S.

80

83

88

♩ = 120,000000

5

9

13

17

21

25

29

33

37

41

45

49

53

57

61

65

69

73

77

81

83

88

2

Electric Bass

63

69

75

81

88

Tape Sampler Keyboard [Strings] Onbekende Duitse SchlagersDiversen - 03GLUECK

♩ = 120,000000

V.S.

55

59

62

65

68

71

74

77

V.S.

Tape Sampler Keyboard [Strings]

80

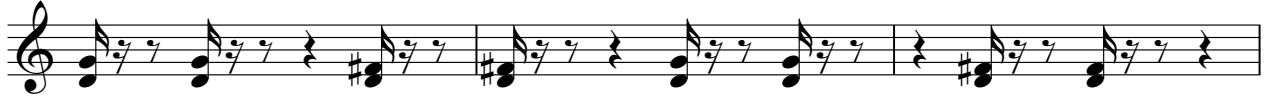

83

88

Viola

Onbekende Duitse SchlagersDiversen - 03GLUECK

♩ = 120,000000

Measures 6-10 of the Viola part, continuing the melodic line with various note values and rests.

V.S.

Viola

46

51

56

61

66

70

74

79

83

88

♩ = 120,000000

8

15

22

29

36

43

50

57

64

V.S.

2

Viola

71

78

83

Onbekende Duitse SchlagersDiversen - 03GLUECK

Violoncello

♩ = 120,000000

2

Violoncello

49

55

60

66

70

73

76

81

83

88

Onbekende Duitse SchlagersDiversen - 03GLUECK

Solo

♩ = 120,000000
xxxxxxxx

6

10

13

17

20

24

28

31

34

V.S.

38

41

44

48

52

55

59

63

67

70

73

76

80

83

88

