

# Onbekende Duitse SchlagersDiversen - 03LAUFNI

♩ = 120,000000  
Laufnich

4

Perc.

J. Gtr.

J. Gtr.

E. Bass

E. Bass

Hpsd.

Syn. Str.

Vla.

6

Perc.

J. Gtr.

J. Gtr.

E. Bass

E. Bass

Hpsd.

Syn. Str.

Vla.

8

Perc.

J. Gtr.

J. Gtr.

E. Bass

E. Bass

Hpsd.

Syn. Str.

Vla.

10

12

Perc.

J. Gtr.

J. Gtr.

E. Bass

E. Bass

FM

Syn. Str.

14

16

19

Perc. J. Gtr. J. Gtr. E. Bass E. Bass Hpsd. FM Syn. Str. Vla.

21

Perc.

J. Gtr.

J. Gtr.

E. Bass

E. Bass

Hpsd.

FM

FM

Syn. Str.

Vla.

23

Perc.

J. Gtr.

J. Gtr.

E. Bass

E. Bass

Hpsd.

FM

FM

Syn. Str.

Vla.

25

Perc.

J. Gtr.

J. Gtr.

E. Bass

E. Bass

Hpsd.

FM

Syn. Str.

Vla.

27

Perc.

J. Gtr.

J. Gtr.

E. Bass

E. Bass

Hpsd.

FM

FM

Syn. Str.

Vla.

29

Perc.

J. Gtr.

J. Gtr.

E. Bass

E. Bass

Hpsd.

FM

FM

Syn. Str.

Vln.

31

Perc. J. Gtr. J. Gtr. E. Bass E. Bass Hpsd. FM FM Syn. Str. Vla.

Detailed description of the musical score: The score consists of nine staves. The Percussion staff (Perc.) features a rhythmic pattern of eighth notes with 'x' marks above them, indicating a specific sound effect. The J. Gtr. (Jazz Guitar) staff has a melodic line with slurs and a sharp sign. The second J. Gtr. staff shows a complex chordal texture with many notes and a slur. The E. Bass (Electric Bass) staff has a simple eighth-note line. The Hpsd. (Harpsichord) staff features chords and a slur. The FM (Fingered Mandolin) staff has a melodic line. The second FM staff is a grand staff with both treble and bass clefs. The Syn. Str. (Synthesizer Strings) staff has a complex texture with many notes and a slur. The Vla. (Viola) staff has a complex texture with many notes and a slur. The score is written in a key with one flat and a 7/8 time signature.

33

Perc.

J. Gtr.

J. Gtr.

E. Bass

E. Bass

Hpsd.

FM

FM

Syn. Str.

Vla.

35

Perc. J. Gtr. J. Gtr. E. Bass E. Bass Hpsd. FM FM Syn. Str. Vla.

37

Perc.

J. Gtr.

J. Gtr.

E. Bass

E. Bass

Hpsd.

FM

FM

Syn. Str.

Vla.

39

Perc.

J. Gtr.

J. Gtr.

E. Bass

E. Bass

Hpsd.

FM

FM

Syn. Str.

Vla.

41

Perc.

J. Gtr.

J. Gtr.

E. Bass

E. Bass

Hpsd.

FM

FM

Syn. Str.

Vla.

44 Perc. J. Gtr. J. Gtr. E. Bass E. Bass Hpsd. FM Syn. Str. Vla.

46

48

Perc. J. Gtr. J. Gtr. E. Bass E. Bass FM FM Syn. Str.

50

Perc. J. Gtr. J. Gtr. E. Bass E. Bass Hpsd. FM Syn. Str. Vla.

53

Perc. J. Gtr. J. Gtr. E. Bass E. Bass Hpsd. FM Syn. Str. Vla.

55

Perc.

J. Gtr.

J. Gtr.

E. Bass

E. Bass

Hpsd.

FM

FM

Syn. Str.

Vla.

57

60

Perc.

J. Gtr.

J. Gtr.

E. Bass

E. Bass

Hpsd.

FM

FM

Syn. Str.

Vla.

62

Perc.

J. Gtr.

J. Gtr.

E. Bass

E. Bass

Hpsd.

FM

FM

Syn. Str.

Vla.

64

Perc.

J. Gtr.

J. Gtr.

E. Bass

E. Bass

Hpsd.

FM

FM

Syn. Str.

Vla.

66

Perc. J. Gtr. J. Gtr. E. Bass E. Bass Hpsd. FM FM Syn. Str. Vla.

Detailed description of the musical score: The score consists of nine staves. The Percussion staff (Perc.) features a rhythmic pattern of eighth notes with 'x' marks above them, indicating a specific sound effect. The J. Gtr. (Jazz Guitar) staff has two parts: the upper part uses a treble clef with chords and eighth notes, while the lower part uses a bass clef with chords and a long sustain. The E. Bass (Electric Bass) staff has two parts: the upper part uses a bass clef with chords and a long sustain, and the lower part uses a bass clef with a melodic line of eighth notes. The Hpsd. (Harp) staff uses a treble clef with chords and a long sustain. The FM (Fingered Moog) staff has two parts: the upper part uses a treble clef with a melodic line and a triplet of eighth notes, and the lower part uses a bass clef with a melodic line and a triplet of eighth notes. The Syn. Str. (Synthesizer Strings) staff uses a treble clef with chords and a long sustain. The Vla. (Viola) staff uses a bass clef with chords and a long sustain.

68

Perc.

J. Gtr.

J. Gtr.

E. Bass

E. Bass

Hpsd.

FM

FM

Syn. Str.

Vla.

70

Perc.

J. Gtr.

J. Gtr.

E. Bass

E. Bass

Hpsd.

FM

FM

Syn. Str.

Vla.

72

Perc.

J. Gtr.

J. Gtr.

E. Bass

E. Bass

Hpsd.

FM

FM

Syn. Str.

Vln.

74 35

The musical score consists of the following parts:

- Perc.**: Percussion part with rhythmic notation and accents.
- J. Gtr.**: Two staves of electric guitar, one in treble clef and one in bass clef.
- E. Bass**: Two staves of electric bass, one in treble clef and one in bass clef.
- Hpsd.**: Harpsichord part in treble clef.
- FM**: Two staves of Fretless Mandolin, one in treble clef and one in bass clef.
- Syn. Str.**: Synthesizer strings in treble clef.
- Vln.**: Violin part in bass clef.

77

Perc.

J. Gtr.

J. Gtr.

E. Bass

E. Bass

Hpsd.

FM

Syn. Str.

Vla.

80

Perc. J. Gtr. J. Gtr. E. Bass E. Bass Hpsd. FM Syn. Str. Vla.

83

Perc.

J. Gtr.

J. Gtr.

E. Bass

E. Bass

Hpsd.

FM

Syn. Str.

Vla.

86

Perc. J. Gtr. J. Gtr. E. Bass E. Bass Hpsd. FM FM Syn. Str. Vla.

88

Perc.

J. Gtr.

J. Gtr.

E. Bass

E. Bass

Hpsd.

FM

FM

Syn. Str.

Vla.

90

Perc.

J. Gtr.

J. Gtr.

E. Bass

E. Bass

Hpsd.

FM

FM

Syn. Str.

Vla.

92

Perc.

J. Gtr.

J. Gtr.

E. Bass

E. Bass

Hpsd.

FM

FM

Syn. Str.

Vla.

94

Perc.

J. Gtr.

J. Gtr.

E. Bass

E. Bass

Hpsd.

FM

FM

Syn. Str.

Vla.

96

Perc.

J. Gtr.

J. Gtr.

E. Bass

E. Bass

Hpsd.

FM

FM

Syn. Str.

Vla.

98

Perc.

J. Gtr.

J. Gtr.

E. Bass

E. Bass

Hpsd.

FM

FM

Syn. Str.

Vln.

101

Perc.

J. Gtr.

J. Gtr.

E. Bass

E. Bass

Hpsd.

FM

FM

Syn. Str.

Vla.

Percussion

♩ = 120,000000  
Laufnich 2

6

10

14

18

22

26

30

34

38

V.S.

## Percussion

42

46

50

54

58

62

66

70

74

78

Percussion

3

82

86

90

94

98

101

♩ = 120,000000

3

6

9

12

15

19

23

26

30

33

69

72

75

78

82

86

90

93

96

99

101

2

♩ = 120,000000

V.S.

43

47

51

55

59

63

67

71

75

79

83

87

91

95

99

Onbekende Duitse SchlagersDiversen - 03LAUFNI

Electric Bass

♩ = 120,000000  
2

7

12

17

22

26

31

35

40

44

V.S.

2  
49 Electric Bass

54

59

64

68

73

77

82

88

92

97

Electric Bass

3

100

2

5-string Electric Bass

Onbekende Duitse Schlagers Diversen - 03LAUFNI

♩ = 120,000000

2

7

11

15

19

23

27

32

36

40

V.S.

85

89

93

97

100

♩ = 120,000000

2

7

11

7

23

2

30

34

39

43

7

53

2

## Harpisichord

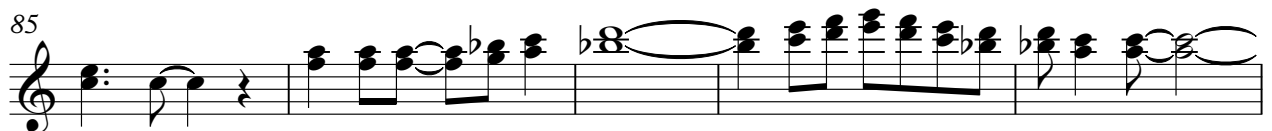
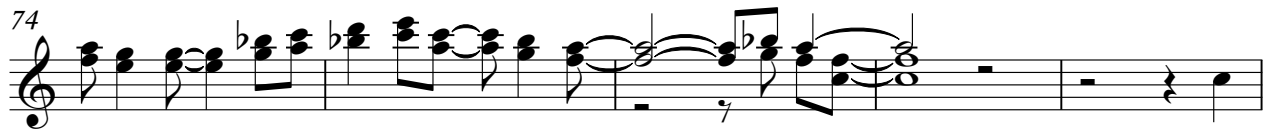
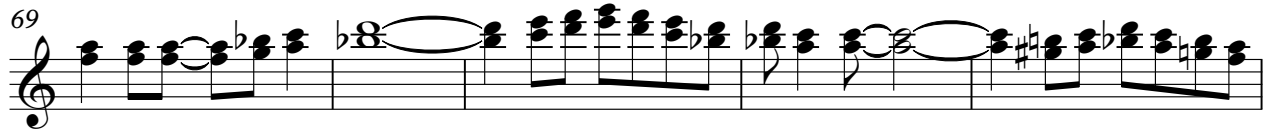

♩ = 120,000000

10

14

18

22

26

31

36

41

45

49

53

57

61

66

71

75

80

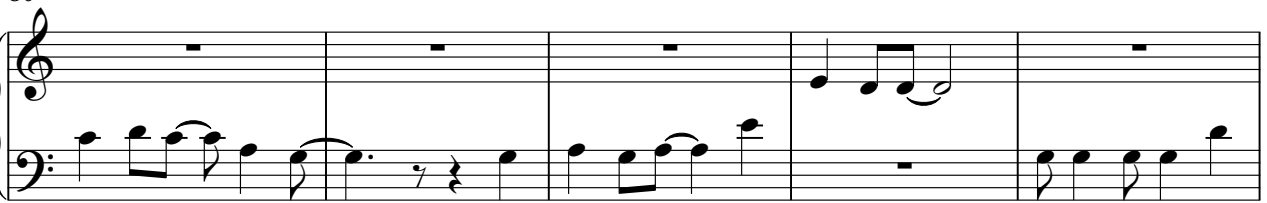

85

90

95

99

♩ = 120,000000

13 6

22 4 4

29

34 3 3

38

41 3 3

47

6

56

63

67

71

75

87

92

96

99

Synth Strings

♩ = 120,000000

3

11

20

29

38

47

56

65

74

83

V.S.

2

# Synth Strings

92

99

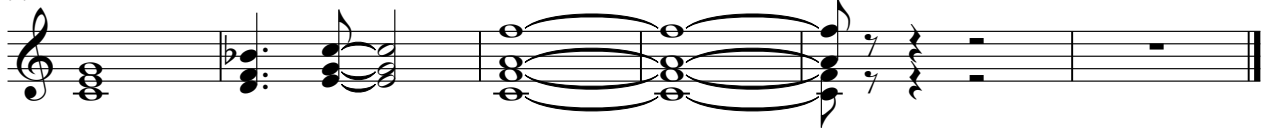

Onbekende Duitse SchlagersDiversen - 03LAUFNI

Viola

♩ = 120,000000

2

7

12

24

30

34

39

42

7

Viola

52

58

63

67

72

76

83

89

94

99

101

Viola

3
