

Onbekende Duitse SchlagersDiversen - 03SAGDAN

♩ = 120,000000

♩ = 120,000000

6

Bar. Tpt.

Perc.

E. Bass

S.

Band.

S. Bass

Syn. Str.

FX 5

Vla.

10

Bar. Tpt.

Perc.

E. Bass

S.

Band.

S. Bass

Syn. Str.

FX 5

Vla.

14

Bar. Tpt.

Perc.

E. Bass

S.

Band.

S. Bass

Syn. Str.

FX 5

Vla.

18

Bar. Tpt.

Perc.

E. Bass

Band.

S. Bass

Syn. Str.

FX 5

Vla.

22

Bar. Tpt.

Perc.

E. Bass

S.

Band.

S. Bass

Syn. Str.

FX 5

Vla.

Bar. Tpt.

Perc.

E. Bass

S.

Band.

S. Bass

Syn. Str.

FX 5

Vla.

30

Bar. Tpt.
Perc.
E. Bass
S.
Band.
S. Bass
Syn. Str.
FX 5
Vla.

34

Perc.
E. Bass
S.
Band.
S. Bass
Syn. Str.
FX 5

38

Perc.

E. Bass

S.

Band.

S. Bass

Syn. Str.

FX 5

42

Perc.

E. Bass

S.

Band.

S. Bass

Syn. Str.

FX 5

46

Bar. Tpt.

Perc.

E. Bass

S.

Band.

S. Bass

Syn. Str.

FX 5

54

Bar. Tpt.

Perc.

E. Bass

S.

Band.

S. Bass

Syn. Str.

FX 5

Vla.

Bar. Tpt.

Perc.

E. Bass

S.

Band.

S. Bass

Syn. Str.

FX 5

Vla.

Detailed description of the musical score: The score consists of nine staves. The Bar. Tpt. staff uses a treble clef and contains block chords and melodic lines. The Perc. staff uses a double bar line and contains rhythmic notation with 'x' marks above notes. The E. Bass staff uses a bass clef and contains a melodic line. The S. staff uses a treble clef and contains rests and a final melodic phrase. The Band. staff uses a treble clef and contains rests and a final note. The S. Bass staff uses a bass clef and contains complex rhythmic patterns with 'b' symbols above notes. The Syn. Str. staff uses a treble clef and contains sustained chordal textures. The FX 5 staff uses a treble clef and contains a melodic line. The Vla. staff uses a bass clef and contains a melodic line.

62

Bar. Tpt.
Perc.
E. Bass
S.
Band.
S. Bass
Syn. Str.
FX 5
Vla.

66

Bar. Tpt.
Perc.
E. Bass
Band.
S. Bass
Syn. Str.
FX 5
Vla.

70

Bar. Tpt.

Perc.

E. Bass

S.

Band.

S. Bass

Syn. Str.

FX 5

Vla.

74

Bar. Tpt.

Perc.

E. Bass

S.

Band.

S. Bass

Syn. Str.

FX 5

Vla.

78

Bar. Tpt.

Perc.

E. Bass

S.

Band.

S. Bass

Syn. Str.

FX 5

Vla.

82

Perc.

E. Bass

S.

Band.

S. Bass

Syn. Str.

FX 5

86

Perc.

E. Bass

S.

Band.

S. Bass

Syn. Str.

FX 5

90

Perc.

E. Bass

S.

Band.

S. Bass

Syn. Str.

FX 5

Bar. Tpt.

Perc.

E. Bass

S.

Band.

S. Bass

Syn. Str.

FX 5

98

Bar. Tpt.
Perc.
E. Bass
S.
Band.
S. Bass
Syn. Str.
FX 5
Vla.

102

Bar. Tpt.
Perc.
E. Bass
Band.
S. Bass
Syn. Str.
FX 5
Vla.

110

Bar. Tpt.
Perc.
E. Bass
S.
Band.
S. Bass
Syn. Str.
FX 5
Vla.

114

Bar. Tpt.
Perc.
E. Bass
Band.
S. Bass
Syn. Str.
FX 5
Vla.

122

Bar. Tpt.

Perc.

E. Bass

S.

Band.

S. Bass

Syn. Str.

FX 5

Vla.

126

Bar. Tpt.
Perc.
E. Bass
S.
Band.
S. Bass
Syn. Str.
FX 5
Vla.

128

Bar. Tpt.
Perc.
E. Bass
S.
Band.
S. Bass
Syn. Str.
Vla.

Baroque Trumpet

Onbekende Duitse SchlagersDiversen - 03SAGDAN

♩ = 120,000000

2

8

15

22

29

14

48

52

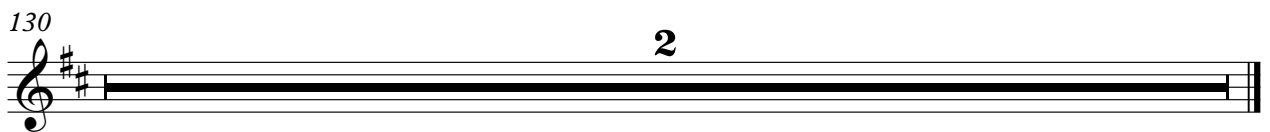
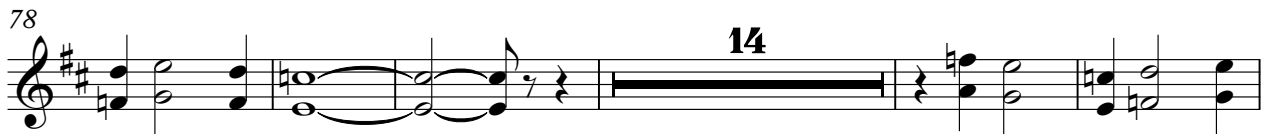

Percussion

♩ = 120,000000

S-File 2

2

7

11

15

19

23

27

31

35

39

V.S.

Percussion

83

87

91

95

99

103

107

111

115

119

V.S.

4

Percussion

123

126

130

2

Electric Bass

♩ = 120,000000

2

8

14

21

27

33

40

47

54

61

V.S.

68

75

81

88

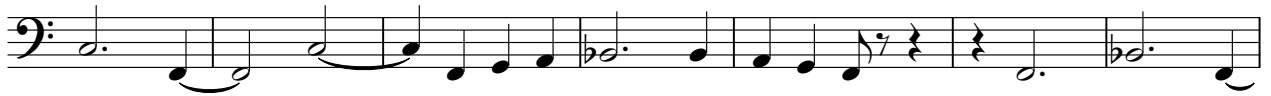

95

102

108

114

120

125

130

2

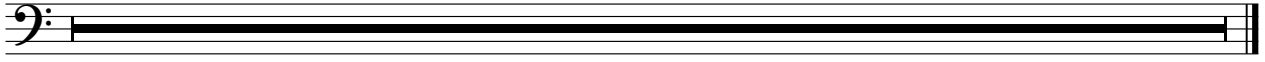

Onbekende Duitse SchlagersDiversen - 03SAGDAN

Soprano

♩ = 120,000000

73

78

84

90

98

112

122

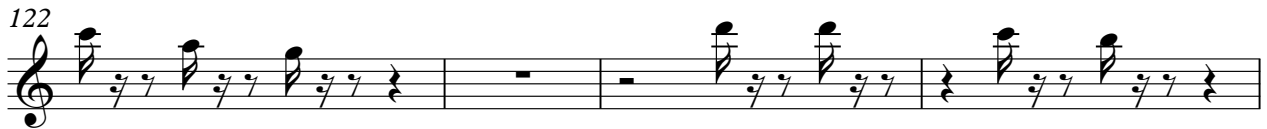

126

130

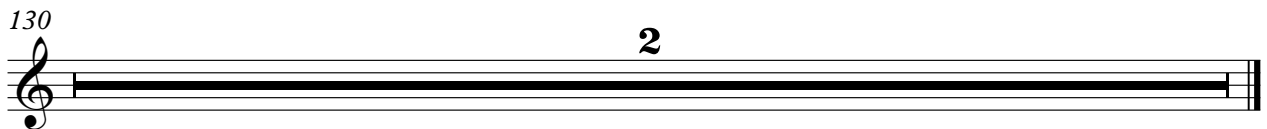

Bandoneon

Onbekende Duitse SchlagersDiversen - 03SAGDAN

♩ = 120,000000

6 4

14

19 6

29

34

40

46

53 4

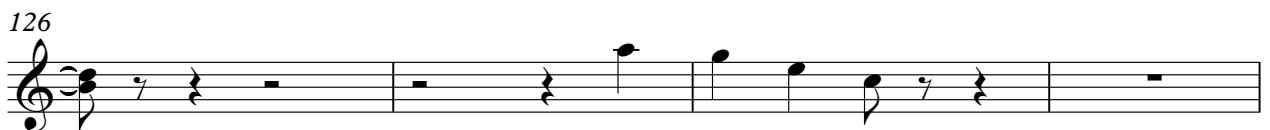
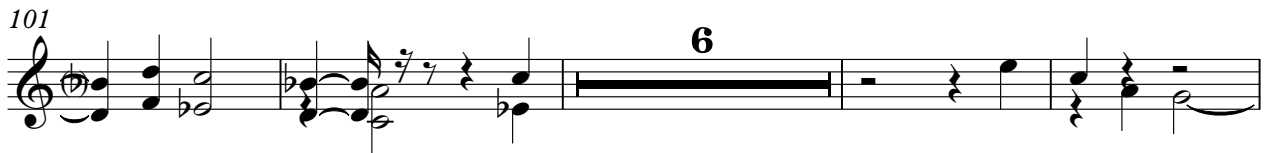
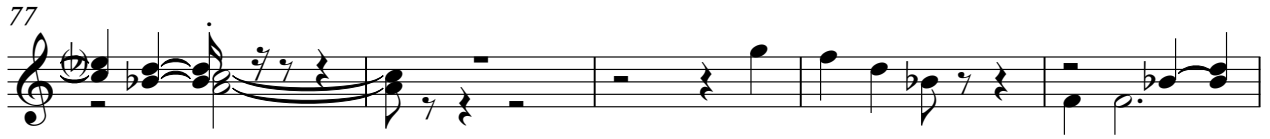

130

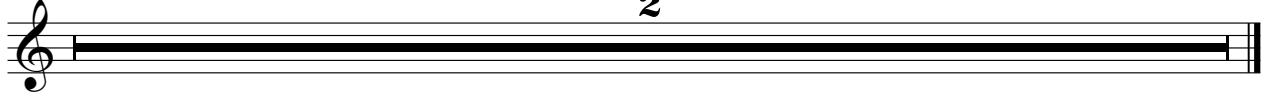

Synth Bass

♩ = 120,000000
3

7

11

15

19

23

27

30

Synth Bass

34

34

38

38

42

42

46

46

50

50

53

53

57

57

61

61

65

65

69

69

Synth Bass

73

77

81

85

89

93

97

101

105

109

4

Synth Bass

113

117

121

125

128

2

Synth Strings

58

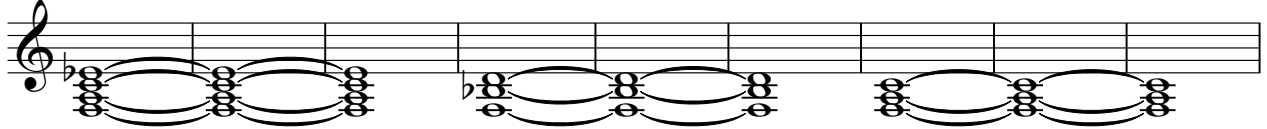

67

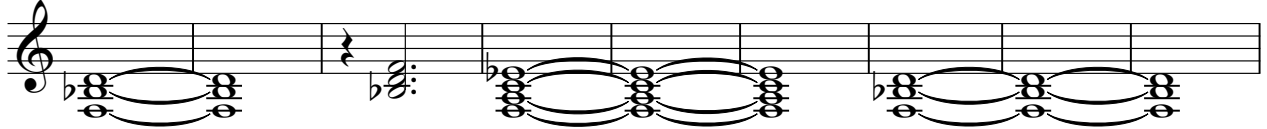

76

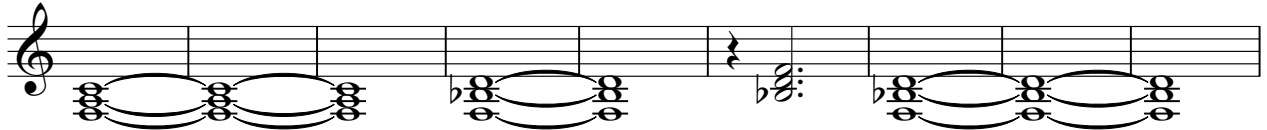

85

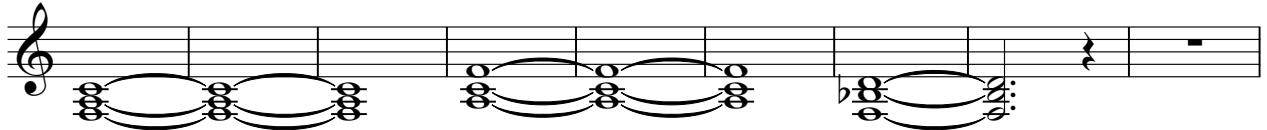

94

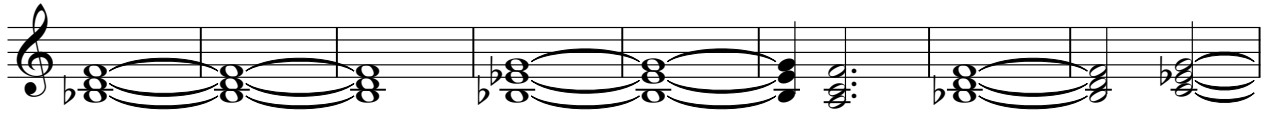

102

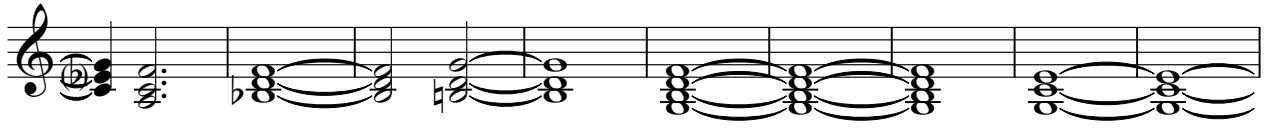

111

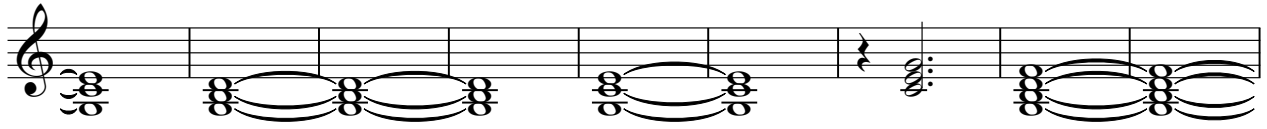

120

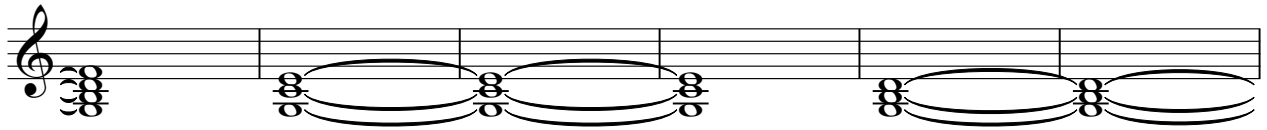

126

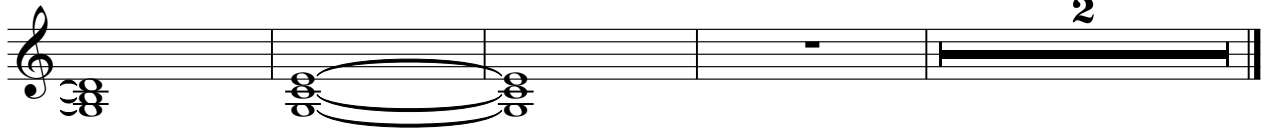

2

♩ = 120,000000

8

15

22

29

35

42

49

53

57

64

71

78

84

91

98

104

111

118

FX 5 (Brightness)

3

124

130

Onbekende Duitse SchlagersDiversen - 03SAGDAN

Viola

♩ = 120,000000

2

8

16

22

30

52

58

66

72

78

3

3

18

3

18

2
99 *Viola*

105

113

119

126

130