

Onbekende Duitse SchlagersDiversen - 03SOMMER

♩ = 91,000092

♩ = 91,000092

3

Perc.

Mar.

J. Gtr.

E. Gtr.

Syn. Str.

FX 5

4

Perc.

Steel D.

Mar.

J. Gtr.

E. Gtr.

E. Gtr.

Syn. Str.

FX 5

9 7

10

Bar. Tpt.

Perc.

Steel D.

M. Box

J. Gtr.

E. Gtr.

E. Gtr.

E. Bass

Perc. Organ

FM

12

Bar. Tpt.

Perc.

Steel D.

J. Gtr.

E. Gtr.

E. Bass

Perc. Organ

FM

13

Pan.

Bar. Tpt.

Perc.

J. Gtr.

E. Gtr.

E. Bass

Perc. Organ

FM

14

Pan.

Bar. Tpt.

Perc.

M. Box

Mar.

J. Gtr.

E. Gtr.

E. Bass

Perc. Organ

FM

Syn. Str.

FX 5

15

Bar. Tpt.

Perc.

M. Box

Mar.

J. Gtr.

E. Gtr.

E. Bass

Perc. Organ

FM

Syn. Str.

FX 5

16

Bar. Tpt.

Perc.

M. Box

Mar.

J. Gtr.

E. Gtr.

E. Bass

Perc. Organ

FM

Syn. Str.

FX 5

17

Bar. Tpt.

Perc.

M. Box

Mar.

J. Gtr.

E. Gtr.

E. Bass

Perc. Organ

FM

Syn. Str.

FX 5

18

Bar. Tpt.

Perc.

Steel D.

J. Gtr.

E. Gtr.

E. Bass

Perc. Organ

FM

Syn. Str.

20

Bar. Tpt.

Perc.

Steel D.

J. Gtr.

E. Gtr.

E. Bass

Perc. Organ

FM

Syn. Str.

21

Pan.

Bar. Tpt.

Perc.

J. Gtr.

E. Gtr.

E. Bass

Perc. Organ

FM

Syn. Str.

22

Pan.

Bar. Tpt.

Perc.

M. Box

Mar.

J. Gtr.

E. Gtr.

E. Bass

Perc. Organ

FM

Syn. Str.

FX 5

23

Bar. Tpt.

Perc.

M. Box

Mar.

J. Gtr.

E. Gtr.

E. Bass

Perc. Organ

FM

Syn. Str.

FX 5

24

Bar. Tpt.

Perc.

M. Box

Mar.

J. Gtr.

E. Gtr.

E. Bass

Perc. Organ

FM

Syn. Str.

FX 5

25

Bar. Tpt.

Perc.

M. Box

Mar.

J. Gtr.

E. Gtr.

E. Gtr.

E. Bass

Perc. Organ

FM

Syn. Str.

FX 5

26

Bar. Tpt.

Perc.

J. Gtr.

E. Gtr.

E. Gtr.

E. Bass

Perc. Organ

Tape Smp. Brs

Syn. Str.

FX 5

27

Bar. Tpt.

Perc.

M. Box

J. Gtr.

E. Gtr.

E. Gtr.

E. Bass

Perc. Organ

FM

Syn. Str.

FX 5

28

Bar. Tpt.

Perc.

J. Gtr.

E. Gtr.

E. Gtr.

E. Bass

Perc. Organ

Tape Smp. Brs

Syn. Str.

FX 5

29

Bar. Tpt.

Perc.

Steel D.

J. Gtr.

E. Gtr.

E. Gtr.

E. Bass

Perc. Organ

Syn. Str.

FX 5

30

Bar. Tpt.

Perc.

J. Gtr.

E. Gtr.

E. Gtr.

E. Bass

Perc. Organ

Tape Smp. Brs

Syn. Str.

FX 5

31

Bar. Tpt.

Perc.

M. Box

J. Gtr.

E. Gtr.

E. Gtr.

E. Bass

Perc. Organ

FM

Syn. Str.

FX 5

32

Bar. Tpt.

Perc.

E. Gtr.

E. Gtr.

E. Bass

Perc. Organ

FM

Syn. Str.

FX 5

33

Bar. Tpt.

Perc.

E. Gtr.

E. Gtr.

E. Bass

Perc. Organ

FM

Syn. Str.

FX 5

34

Bar. Tpt.

Perc.

J. Gtr.

E. Gtr.

E. Gtr.

E. Bass

Perc. Organ

Tape Smp. Brs

Syn. Str.

FX 5

35

Bar. Tpt.

Perc.

Steel D.

M. Box

J. Gtr.

E. Gtr.

E. Gtr.

E. Bass

Perc. Organ

FM

Syn. Str.

FX 5

39

Bar. Tpt.

Perc.

Steel D.

M. Box

J. Gtr.

E. Gtr.

E. Gtr.

E. Bass

Perc. Organ

FM

41

Bar. Tpt.

Perc.

Steel D.

J. Gtr.

E. Gtr.

E. Bass

Perc. Organ

FM

7

6

42

Pan.

Bar. Tpt.

Perc.

J. Gtr.

E. Gtr.

E. Bass

Perc. Organ

FM

43

Pan.

Bar. Tpt.

Perc.

M. Box

Mar.

J. Gtr.

E. Gtr.

E. Bass

Perc. Organ

FM

Syn. Str.

FX 5

44

Bar. Tpt.

Perc.

M. Box

Mar.

J. Gtr.

E. Gtr.

E. Bass

Perc. Organ

FM

Syn. Str.

FX 5

45

Bar. Tpt.

Perc.

M. Box

Mar.

J. Gtr.

E. Gtr.

E. Bass

Perc. Organ

FM

Syn. Str.

FX 5

46

Bar. Tpt.

Perc.

M. Box

Mar.

J. Gtr.

E. Gtr.

E. Bass

Perc. Organ

FM

Syn. Str.

FX 5

47

Bar. Tpt.

Perc.

Steel D.

J. Gtr.

E. Gtr.

E. Bass

Perc. Organ

FM

Syn. Str.

49

Bar. Tpt.

Perc.

Steel D.

J. Gtr.

E. Gtr.

E. Bass

Perc. Organ

FM

Syn. Str.

50

Pan.

Bar. Tpt.

Perc.

J. Gtr.

E. Gtr.

E. Bass

Perc. Organ

FM

Syn. Str.

51

Pan.

Bar. Tpt.

Perc.

M. Box

Mar.

J. Gtr.

E. Gtr.

E. Bass

Perc. Organ

FM

Syn. Str.

FX 5

52

Bar. Tpt.

Perc.

M. Box

Mar.

J. Gtr.

E. Gtr.

E. Bass

Perc. Organ

FM

Syn. Str.

FX 5

53

Bar. Tpt.

Perc.

M. Box

Mar.

J. Gtr.

E. Gtr.

E. Bass

Perc. Organ

FM

Syn. Str.

FX 5

54

Bar. Tpt.

Perc.

M. Box

Mar.

J. Gtr.

E. Gtr.

E. Gtr.

E. Bass

Perc. Organ

FM

Syn. Str.

FX 5

55

Bar. Tpt.

Perc.

J. Gtr.

E. Gtr.

E. Gtr.

E. Bass

Perc. Organ

Tape Smp. Brs

Syn. Str.

FX 5

56

Bar. Tpt.

Perc.

M. Box

J. Gtr.

E. Gtr.

E. Gtr.

E. Bass

Perc. Organ

FM

Syn. Str.

FX 5

57

58

Bar. Tpt.

Perc.

Steel D.

J. Gtr.

E. Gtr.

E. Gtr.

E. Bass

Perc. Organ

Syn. Str.

FX 5

59

Bar. Tpt.

Perc.

J. Gtr.

E. Gtr.

E. Gtr.

E. Bass

Perc. Organ

Tape Smp. Brs

Syn. Str.

FX 5

60

Bar. Tpt.

Perc.

M. Box

J. Gtr.

E. Gtr.

E. Gtr.

E. Bass

Perc. Organ

FM

Syn. Str.

FX 5

61

Bar. Tpt.

Perc.

E. Gtr.

E. Gtr.

E. Bass

Perc. Organ

FM

Syn. Str.

FX 5

62

Bar. Tpt.

Perc.

E. Gtr.

E. Gtr.

E. Bass

Perc. Organ

FM

Syn. Str.

FX 5

63

Bar. Tpt.

Perc.

J. Gtr.

E. Gtr.

E. Gtr.

E. Bass

Perc. Organ

Tape Smp. Brs

Syn. Str.

FX 5

64

Bar. Tpt.

Perc.

Steel D.

M. Box

J. Gtr.

E. Gtr.

E. Gtr.

E. Bass

Perc. Organ

FM

Syn. Str.

FX 5

65

Perc.

M. Box

J. Gtr.

E. Gtr.

FX 5

66

Perc.

J. Gtr.

E. Gtr.

E. Gtr.

FX 5

67

Perc.

J. Gtr.

E. Gtr.

E. Gtr.

E. Bass

Perc. Organ

FX 5

- Perc.**: Measure 67 features a complex rhythmic pattern with multiple accents and rests.
- J. Gtr.**: Measures 67-68 play a melodic line in the treble clef, primarily using eighth and quarter notes.
- E. Gtr.**: Measures 67-68 play a chordal accompaniment in the treble clef, consisting of chords and single notes.
- E. Gtr.**: This staff is empty throughout the measures.
- E. Bass**: Measures 67-68 are empty. Measure 69 has a whole rest. Measure 70 has a single note.
- Perc. Organ**: Measures 67-68 are empty. Measure 69 has a whole rest. Measure 70 has a triplet of eighth notes.
- FX 5**: Measures 67-68 play a complex chordal accompaniment in the treble clef, featuring many notes and rests.

68

Bar. Tpt.

Perc.

E. Gtr.

E. Gtr.

E. Bass

Perc. Organ

FX 5

69

Bar. Tpt.

Perc.

J. Gtr.

E. Gtr.

E. Gtr.

E. Bass

Perc. Organ

Tape Smp. Brs

Syn. Str.

FX 5

70

Bar. Tpt.

Perc.

M. Box

J. Gtr.

E. Gtr.

E. Gtr.

E. Bass

Perc. Organ

FM

Syn. Str.

FX 5

71

Bar. Tpt.

Perc.

J. Gtr.

E. Gtr.

E. Gtr.

E. Bass

Perc. Organ

Tape Smp. Brs

Syn. Str.

FX 5

72

Bar. Tpt.

Perc.

Steel D.

J. Gtr.

E. Gtr.

E. Gtr.

E. Bass

Perc. Organ

Syn. Str.

FX 5

73

Bar. Tpt.

Perc.

J. Gtr.

E. Gtr.

E. Gtr.

E. Bass

Perc. Organ

Tape Smp. Brs

Syn. Str.

FX 5

74

Bar. Tpt.

Perc.

M. Box

J. Gtr.

E. Gtr.

E. Gtr.

E. Bass

Perc. Organ

FM

Syn. Str.

FX 5

75

Bar. Tpt.

Perc.

E. Gtr.

E. Gtr.

E. Bass

Perc. Organ

FM

Syn. Str.

FX 5

76

Bar. Tpt.

Perc.

E. Gtr.

E. Gtr.

E. Bass

Perc. Organ

FM

Syn. Str.

FX 5

77

Bar. Tpt.

Perc.

Steel D.

M. Box

J. Gtr.

E. Gtr.

E. Gtr.

E. Bass

Perc. Organ

FM

Tape Smp. Brs

Syn. Str.

FX 5

78

Bar. Tpt.

Perc.

Steel D.

M. Box

J. Gtr.

E. Gtr.

E. Gtr.

E. Bass

Perc. Organ

FM

Tape Smp. Brs

Syn. Str.

FX 5

79

Bar. Tpt.

Perc.

Steel D.

M. Box

J. Gtr.

E. Gtr.

E. Gtr.

E. Bass

Perc. Organ

FM

Tape Smp. Brs

Syn. Str.

FX 5

80

Bar. Tpt.

Perc.

Steel D.

M. Box

J. Gtr.

E. Gtr.

E. Gtr.

E. Bass

Perc. Organ

FM

Tape Smp. Brs

Syn. Str.

FX 5

81

Bar. Tpt.

Perc.

Steel D.

M. Box

J. Gtr.

E. Gtr.

E. Gtr.

E. Bass

Perc. Organ

FM

Tape Smp. Brs

Syn. Str.

FX 5

82

Bar. Tpt.

Perc.

Steel D.

M. Box

J. Gtr.

E. Gtr.

E. Gtr.

E. Bass

Perc. Organ

FM

Tape Smp. Brs

Syn. Str.

FX 5

Baroque Trumpet

Onbekende Duitse SchlagersDiversen - 03SOMMER

♩ = 91,000092

9

13

17

21

25

30

33

3

39

43

47

51

54

59

64

71

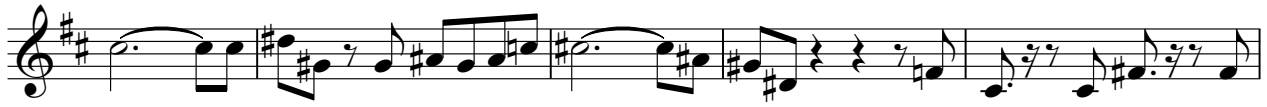

76

80

83

Onbekende Duitse SchlagersDiversen - 03SOMMER

Percussion

♩ = 91,000092

V.S.

50

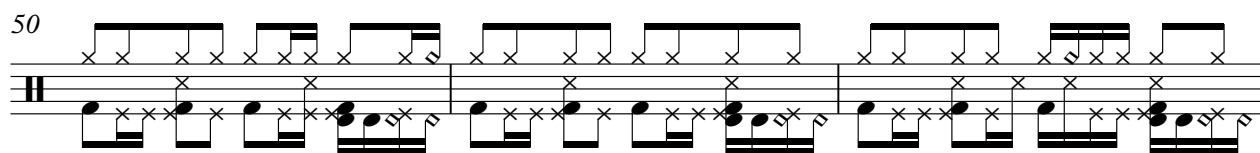

53

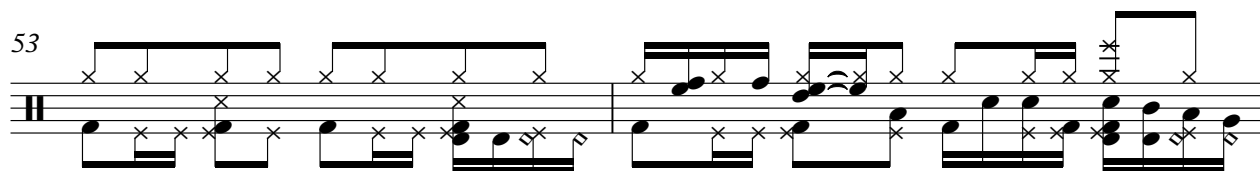

55

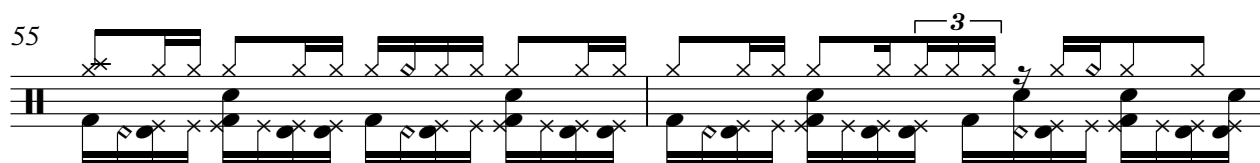

57

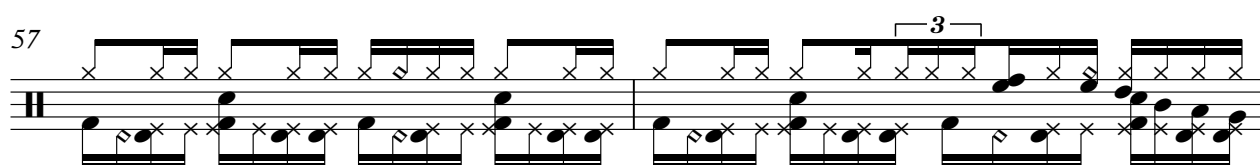

59

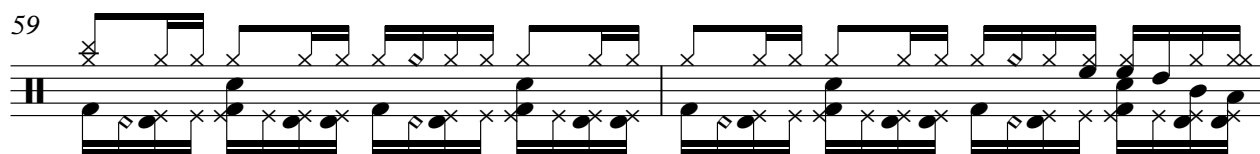

61

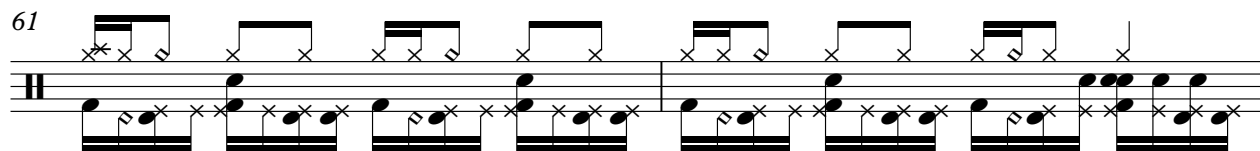

63

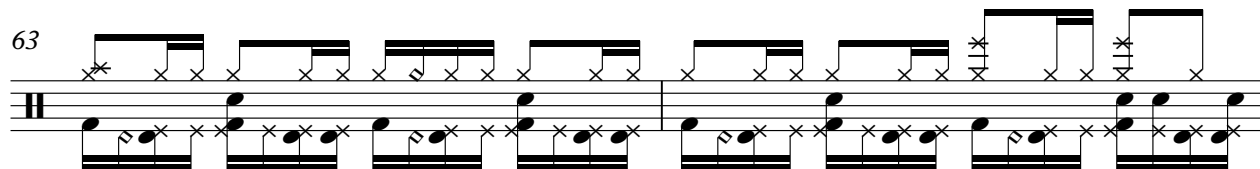

65

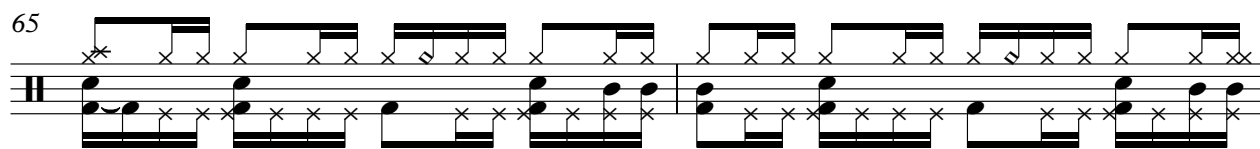

67

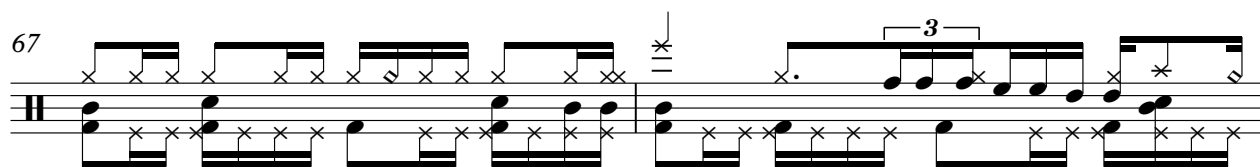

69

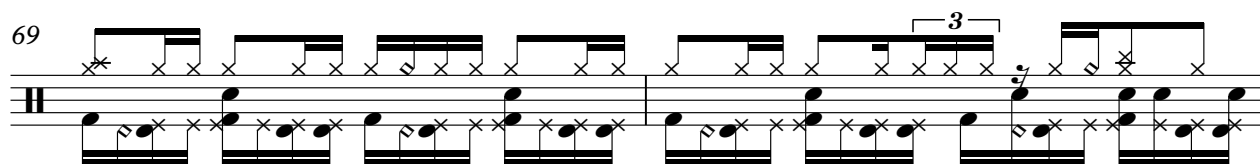

V.S.

Percussion

71

73

75

77

79

81

83

2

Onbekende Duitse SchlagersDiversen - 03SOMMER

Steel Drums

♩ = 91,000092

3	3
6	6
11	6
19	6
29	5
36	4
48	6
58	5
65	7
78	3
83	2

Music Box

♩ = 91,000092

5

10 3

15

17 4

23

25 3

31 3

38 3

44

46 4

2

Music Box

51

53

56

65

75

80

Onbekende Duitse SchlagersDiversen - 03SOMMER

Marimba

♩ = 91,000092

2

5

7

9

15

16

18

23

24

25

10

Marimba

36

6 3 6 3 6 3 6 6

38

4 6 6 6 6

44

6 6 6 6

45

6 6 6 6 6 6

47

4 6 6 6 6

52

6 6 6 6

53

6 6 6 6

54

6 6 28

83

2

Onbekende Duitse SchlagersDiversen - 03SOMMER

Jazz Guitar

♩ = 91,000092

2

5

8

11

14

17

20

23

26

29

V.S.

32 **2**

37

40

43

46

49

52

55

58

61 **2**

66

69

72

75

2

80

83

2

Onbekende Duitse SchlagersDiversen - 03SOMMER

Electric Guitar

♩ = 91,000092

2

5

8

12

15

18

21

24

27

30

V.S.

33

36

40

43

46

49

52

55

58

61

64

67

70

73

76

79

81

83

2

Onbekende Duitse SchlagersDiversen - 03SOMMER

Electric Guitar

♩ = 91,000092

68

71

74

77

80

83

2

♩ = 91,000092

5

11

16

21

26

31

35

41

46

51

V.S.

56

61

67

72

76

79

83

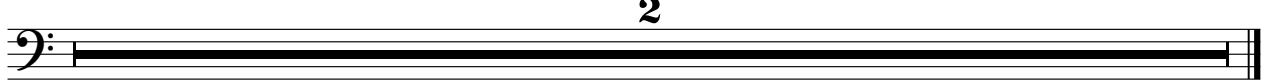

Onbekende Duitse SchlagersDiversen - 03SOMMER

Percussive Organ

♩ = 91,000092

4 3

11

14

17

20

23

26

29

32

34 3

Percussive Organ

♩ = 91,000092

8

8

14

20

26

3

32

2

2

38

44

50

56

63

74

79

83

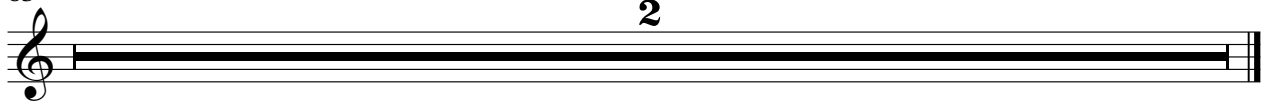

Onbekende Duitse SchlagersDiversen - 03SOMMER
Tape Sampler Keyboard [Brass]

♩ = 91,000092

25

30

3

20

55

60

3

5

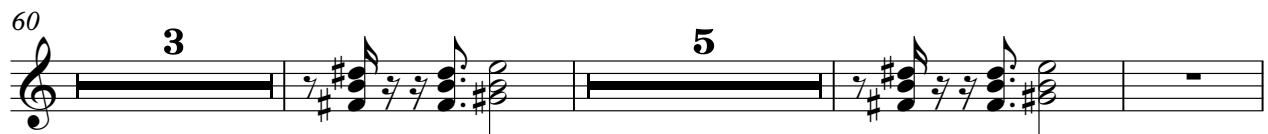

71

3

78

83

2

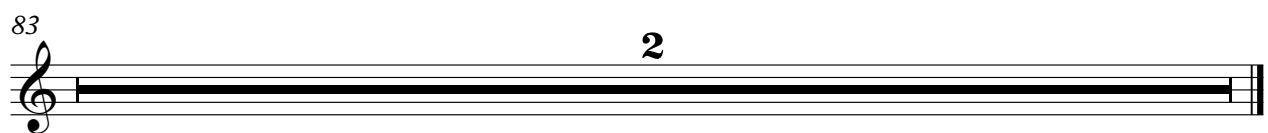

Onbekende Duitse SchlagersDiversen - 03SOMMER

Synth Strings

♩ = 91,000092

8

17

23

30

37

46

52

59

63

4

2

Synth Strings

69

76

83

♩ = 91,000092

2

7

10

17

24

27

31

35

37

4

43

47

4

54

58

62

65

67

70

74

78

