

Onbekende Duitse SchlagersDiversen - 03WINTER

♩ = 120,000000

Percussion
Tubular Bells
Harp
Jazz Guitar
Kora
Acoustic Bass
Alto
Electric Piano
Harpsichord
Bandoneon
Pad 1 (New Age)

♩ = 120,000000

5

Perc.
J. Gtr.
Kora
A. Bass
E. Piano
Hpsd.
Pad 1

8

Perc.

J. Gtr.

Kora

A. Bass

E. Piano

Hpsd.

Pad 1

11

Perc.

Tub. B.

J. Gtr.

Kora

A. Bass

E. Piano

Hpsd.

Pad 1

14

17

20

Perc.

Tub. B.

J. Gtr.

Kora

A. Bass

A.

E. Piano

Hpsd.

Pad 1

23

Perc.

Tub. B.

J. Gtr.

Kora

A. Bass

A.

E. Piano

Hpsd.

Pad 1

26

29

32

Perc. J. Gtr. Kora A. Bass E. Piano Hpsd. Pad 1

35

Perc. Tub. B. J. Gtr. Kora A. Bass E. Piano Hpsd. Pad 1

38

Perc. Tub. B. J. Gtr. Kora A. Bass E. Piano Hpsd. Pad 1

41

Perc. Tub. B. J. Gtr. Kora A. Bass E. Piano Hpsd. Pad 1

44

Perc. Tub. B. J. Gtr. Kora A. Bass A. E. Piano Hpsd. Pad 1

46

Perc. Tub. B. J. Gtr. Kora A. Bass A. E. Piano Hpsd. Pad 1

48

Perc.

Tub. B.

J. Gtr.

Kora

A. Bass

A.

E. Piano

Hpsd.

Pad 1

51

Perc.

Tub. B.

Hp.

J. Gtr.

Kora

A. Bass

A.

E. Piano

Hpsd.

Band.

Pad 1

54

Perc. Hp. J. Gtr. Kora A. Bass Hpsd. Band. Pad 1

57

Perc. Hp. J. Gtr. Kora A. Bass Hpsd. Band. Pad 1

60

63

66

Perc.

Tub. B.

Hp.

J. Gtr.

Kora

A. Bass

E. Piano

Hpsd.

Band.

Pad 1

69

72

75

Perc.

Tub. B.

J. Gtr.

Kora

A. Bass

E. Piano

Hpsd.

Band.

Pad 1

78

Perc. 

Tub. B. 

J. Gtr. 

Kora 

A. Bass 

E. Piano 

Hpsd. 

Band. 

Pad 1 

81

Perc. 

Tub. B. 

J. Gtr. 

Kora 

A. Bass 

E. Piano 

Hpsd. 

Band. 

Pad 1 

83

Perc.

Tub. B.

J. Gtr.

Kora

A. Bass

E. Piano

Hpsd.

Band.

Pad 1

86

88

Onbekende Duitse SchlagersDiversen - 03WINTER

Percussion

♩ = 120,000000

4

7

10

12

15

18

21

24

27

V.S.

30

33

35

37

40

43

46

49

52

55

58

60

63

66

68

71

74

76

79

82

4

Percussion

84

87

♩ = 120,000000

8

13

17

21

25

8

36

40

44

48

51

8

60

64

68

79

83

86

6

♩ = 120,000000

51

55

60

65

27

27

♩ = 120,000000

6

9

13

16

20

24

28

31

34

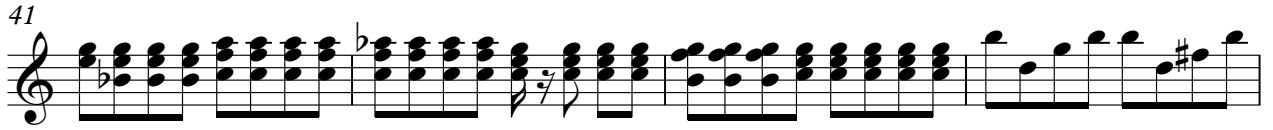

70

73

76

79

82

85

87

Onbekende Duitse SchlagersDiversen - 03WINTER

Kora

♩ = 120,000000

5

8

11

14

17

20

25

29

32

V.S.

35

38

41

44

47

50

53

56

59

62

65

68

71

74

77

80

83

86

88

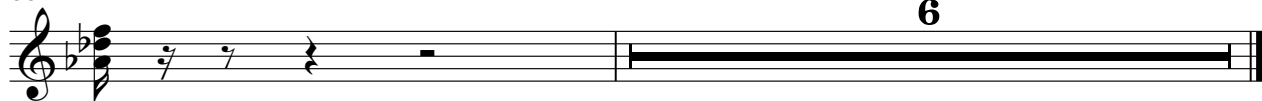

6

♩ = 120,000000

6

11

16

22

28

33

38

43

49

V.S.

54

59

64

69

74

79

84

87

6

Alto

Onbekende Duitse SchlagersDiversen - 03WINTER

♩ = 120,000000

3 16

23

27

16

47

50

43

♩ = 120,000000

2

8

13

18

22

25

28

33

38

43

46

49

52

70

73

76

79

82

85

87

♩ = 120,000000

V.S.

25

3

28

32

36

40

44

46

3

48

3

50

53

57

61

65

68

71

74

78

82

85

87

Bandoneon

Onbekende Duitse SchlagersDiversen - 03WINTER

♩ = 120,000000

50

54

59

64

69

74

V.S.

79

84

♩ = 120,000000

9

15

21

25

31

37

43

48

53

V.S.

59

64

69

75

80

85

7