

# Onbekende Duitse SchlagersDiversen - 03WIRSIN

♩ = 96,000000

4

Hp.

J. Gtr.

Hpsd.

FM

Syn. Str.

Vla.

7

J. Gtr.

Hpsd.

FM

Syn. Str.

Vla.

10

J. Gtr.

Hpsd.

FM

Syn. Str.

Vla.

3

3

||

13

Perc.

J. Gtr.

Hpsd.

FM

Syn. Str.

Vla.

3

15

Perc. 3 3 3

J. Gtr.

E. Bass

Hpsd.

FM

FM

Syn. Str.

Vln.

Vla.

Solo

17

Perc. J. Gtr. E. Bass Hpsd. FM FM Syn. Str. Vln. Vla. Solo

3 3 3 3 5

20

Perc. J. Gtr. E. Bass Hpsd. FM FM Syn. Str. Vln. Vla. Solo

25

Perc. J. Gtr. E. Bass Hpsd. FM FM Syn. Str. Vln. Vla. Solo

3 3 3

27 9

Perc. J. Gtr. E. Bass Hpsd. FM Syn. Str. Vln. Vla. Solo

29

Perc.

J. Gtr.

E. Bass

FM

Syn. Str.

Vln.

Vla.

Solo

32 Perc. J. Gtr. E. Bass A. FM Syn. Str. Vln. Vla. Solo

35

Perc.

J. Gtr.

E. Bass

A.

FM

Syn. Str.

Vln.

Vla.

Solo

38

Perc.

J. Gtr.

E. Bass

Hpsd.

FM

FM

Syn. Str.

Vln.

Vla.

Solo

41

Perc. J. Gtr. E. Bass Hpsd. FM FM Syn. Str. Vln. Vla. Solo

44

Perc. J. Gtr. E. Bass Hpsd. FM FM Syn. Str. Vln. Vla. Solo

3 3 3 3 15

- Perc.**: Percussion part with a 47 measure starting point. It features a rhythmic pattern of eighth notes and rests, with a triplet of eighth notes in measure 49.
- J. Gtr.**: Jazz guitar part with chords and single notes, including a triplet of eighth notes in measure 49.
- E. Bass**: Electric bass part with a melodic line of eighth and quarter notes.
- Hpsd.**: Harpsichord part with a melodic line of eighth and quarter notes.
- FM**: First and second mandolin parts with melodic lines, including a triplet of eighth notes in measure 49.
- Syn. Str.**: Synthesizer strings part with sustained chords.
- Vln.**: Violin part with a melodic line of eighth and quarter notes.
- Vla.**: Viola part with chords, including a triplet of eighth notes in measure 49.
- Solo**: Solo part with a melodic line of eighth and quarter notes.

49 3 3 3 17

Perc. J. Gtr. E. Bass Hpsd. FM FM Syn. Str. Vln. Vla. Solo

51

Perc. 3 3 6

J. Gtr.

E. Bass

Hpsd.

FM

FM

Syn. Str.

Vln.

Vla.

Solo

53 Perc. J. Gtr. E. Bass FM FM Syn. Str. Vla. Solo 19

55

Perc.

J. Gtr.

E. Bass

FM

FM

Syn. Str.

Vla.

Solo

57 Perc. Hp. J. Gtr. E. Bass Hpsd. FM FM Syn. Str. Vln. Vla. Solo

59 Perc. Hp. J. Gtr. E. Bass Hpsd. FM FM Syn. Str. Vln. Vla. Solo

62 Perc. J. Gtr. E. Bass Hpsd. FM FM Syn. Str. Vln. Vla. Solo

68 3 3 25

Perc.

J. Gtr.

E. Bass

Hpsd.

FM

FM

Syn. Str.

Vln.

Vla.

Solo

70

Perc. J. Gtr. E. Bass Hpsd. FM FM Syn. Str. Vln. Vla. Solo

Detailed description of the musical score: The score is for a multi-instrument ensemble. The Percussion part (top) features a complex rhythmic pattern with triplets of eighth notes and sixteenth notes, marked with 'x' symbols. The J. Gtr. part uses a treble clef and features a mix of chords and single notes, including a triplet of eighth notes. The E. Bass part uses a bass clef and features a melodic line with slurs and a triplet of eighth notes. The Hpsd. part uses a treble clef and features a melodic line with slurs and a triplet of eighth notes. The two FM parts use treble clefs and feature melodic lines with slurs and a triplet of eighth notes. The Syn. Str. part uses a treble clef and features a melodic line with slurs and a triplet of eighth notes. The Vln. part uses a treble clef and features a melodic line with slurs and a triplet of eighth notes. The Vla. part uses a bass clef and features a melodic line with slurs and a triplet of eighth notes. The Solo part uses a treble clef and features a melodic line with slurs and a triplet of eighth notes.

73 <sup>3</sup> <sup>3</sup> <sup>3</sup> <sup>27</sup>

Perc. 

J. Gtr. 

E. Bass 

Hpsd. 

FM 

FM 

Syn. Str. 

Vln. 

Vla. 

Solo 

75

Perc. J. Gtr. E. Bass Hpsd. FM FM Syn. Str. Vln. Vla. Solo

3 3 3

b

b

b

77

79 ♩ = 96,000000

Onbekende Duitse SchlagersDiversen - 03WIRSIN

Percussion

♩ = 96,000000

**13**

17

21

24

28

31

34

37

40

43

V.S.

2

46 Percussion 3

49

52 6

55

58 6

61

64

67

70

73

76 Percussion

78

$\text{♩} = 89,000961$   $\text{♩} = 85,000720$   $\text{♩} = 96,000000$

81

2

Harp

Onbekende Duitse SchlagersDiversen - 03WIRSIN

♩ = 96,000000

2 3 6

5

53 53 3 6

♩ = 89,000000 ♩ = 91,000000 ♩ = 93,000000 ♩ = 95,000000 ♩ = 97,000000 ♩ = 99,000000 ♩ = 101,000000 ♩ = 103,000000 ♩ = 105,000000 ♩ = 107,000000 ♩ = 109,000000 ♩ = 111,000000 ♩ = 113,000000 ♩ = 115,000000 ♩ = 117,000000 ♩ = 119,000000 ♩ = 121,000000 ♩ = 123,000000 ♩ = 125,000000 ♩ = 127,000000 ♩ = 129,000000 ♩ = 131,000000 ♩ = 133,000000 ♩ = 135,000000 ♩ = 137,000000 ♩ = 139,000000 ♩ = 141,000000 ♩ = 143,000000 ♩ = 145,000000 ♩ = 147,000000 ♩ = 149,000000 ♩ = 151,000000 ♩ = 153,000000 ♩ = 155,000000 ♩ = 157,000000 ♩ = 159,000000 ♩ = 161,000000 ♩ = 163,000000 ♩ = 165,000000 ♩ = 167,000000 ♩ = 169,000000 ♩ = 171,000000 ♩ = 173,000000 ♩ = 175,000000 ♩ = 177,000000 ♩ = 179,000000 ♩ = 181,000000 ♩ = 183,000000 ♩ = 185,000000 ♩ = 187,000000 ♩ = 189,000000 ♩ = 191,000000 ♩ = 193,000000 ♩ = 195,000000 ♩ = 197,000000 ♩ = 199,000000 ♩ = 201,000000 ♩ = 203,000000 ♩ = 205,000000 ♩ = 207,000000 ♩ = 209,000000 ♩ = 211,000000 ♩ = 213,000000 ♩ = 215,000000 ♩ = 217,000000 ♩ = 219,000000 ♩ = 221,000000 ♩ = 223,000000 ♩ = 225,000000 ♩ = 227,000000 ♩ = 229,000000 ♩ = 231,000000 ♩ = 233,000000 ♩ = 235,000000 ♩ = 237,000000 ♩ = 239,000000 ♩ = 241,000000 ♩ = 243,000000 ♩ = 245,000000 ♩ = 247,000000 ♩ = 249,000000 ♩ = 251,000000 ♩ = 253,000000 ♩ = 255,000000 ♩ = 257,000000 ♩ = 259,000000 ♩ = 261,000000 ♩ = 263,000000 ♩ = 265,000000 ♩ = 267,000000 ♩ = 269,000000 ♩ = 271,000000 ♩ = 273,000000 ♩ = 275,000000 ♩ = 277,000000 ♩ = 279,000000 ♩ = 281,000000 ♩ = 283,000000 ♩ = 285,000000 ♩ = 287,000000 ♩ = 289,000000 ♩ = 291,000000 ♩ = 293,000000 ♩ = 295,000000 ♩ = 297,000000 ♩ = 299,000000 ♩ = 301,000000 ♩ = 303,000000 ♩ = 305,000000 ♩ = 307,000000 ♩ = 309,000000 ♩ = 311,000000 ♩ = 313,000000 ♩ = 315,000000 ♩ = 317,000000 ♩ = 319,000000 ♩ = 321,000000 ♩ = 323,000000 ♩ = 325,000000 ♩ = 327,000000 ♩ = 329,000000 ♩ = 331,000000 ♩ = 333,000000 ♩ = 335,000000 ♩ = 337,000000 ♩ = 339,000000 ♩ = 341,000000 ♩ = 343,000000 ♩ = 345,000000 ♩ = 347,000000 ♩ = 349,000000 ♩ = 351,000000 ♩ = 353,000000 ♩ = 355,000000 ♩ = 357,000000 ♩ = 359,000000 ♩ = 361,000000 ♩ = 363,000000 ♩ = 365,000000 ♩ = 367,000000 ♩ = 369,000000 ♩ = 371,000000 ♩ = 373,000000 ♩ = 375,000000 ♩ = 377,000000 ♩ = 379,000000 ♩ = 381,000000 ♩ = 96,000000

60

18 3 6

81

2

♩ = 96,000000

49

54

58

63

68

73

77

81

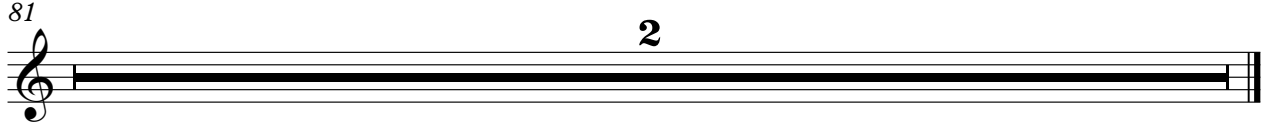

2

5-string Electric Bass

63

68

73

77

♩ = 89, e085, 01e282, e096, 81000000

81

2

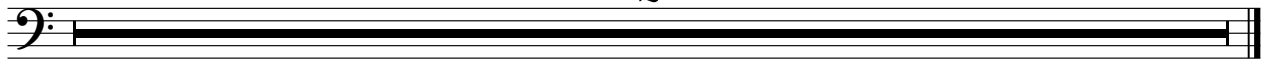

Onbekende Duitse SchlagersDiversen - 03WIRSIN

Alto

♩ = 96,000000

**33**

37

♩ = 89,85000000

**40**

**2**

81

**2**

♩ = 96,000000

3

8

13

17

22

26

12

41

46

50

6

Harpichord

58

63

67

71

75

78

$\text{♩} = 89,000961$   $\text{♩} = 87,000961$

♩ = 96,000000

V.S.

Synth Strings

Onbekende Duitse SchlagersDiversen - 03WIRSIN

♩ = 96,000000

2

9

16

23

30

37

44

51

58

65

V.S.

2

# Synth Strings

72

77

♩ = 89,085900252,60038D0

81

2

Violin

Onbekende Duitse SchlagersDiversen - 03WIRSIN

♩ = 96,000000

15

20

25

2

31

38

43

48

51

6

2

Violin

58

63

68

73

76

81

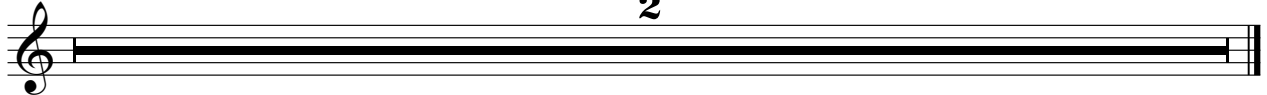

Onbekende Duitse SchlagersDiversen - 03WIRSIN

Viola

♩ = 96,000000

2

8

13

18

23

27

35

41

46

50

V.S.

55

61

66

71

76

81

Empty musical staff for Viola, measures 81-85. The staff is in bass clef and contains a solid black bar across the entire length, indicating a full rest.

Onbekende Duitse SchlagersDiversen - 03WIRSIN

Solo

♩ = 96,000000  
Wir sind **14**

19

25

31

36

41

47

53

58

63

V.S.

