

# Onbekende Duitse SchlagersDiversen - 04ACAPUL

♩ = 124,000252

♩ = 124,000252

4

Pan. Perc. M. Box Syn. Br. Tape Smp. Str. Vla.

This section of the score covers measures 4, 5, and 6. The Pan. part features a melodic line with a long note in measure 5. Perc. has a steady eighth-note pattern. M. Box has a melodic line starting in measure 5. Syn. Br. has a simple melodic line. Tape Smp. Str. has a complex texture with many notes. Vla. has a simple accompaniment.

7

Pan. Perc. M. Box Vib. Syn. Br. Tape Smp. Str. Vla.

This section of the score covers measures 7, 8, 9, and 10. The Pan. part has a melodic line with a long note in measure 7. Perc. has a steady eighth-note pattern. M. Box has a melodic line starting in measure 7. Vib. has a melodic line starting in measure 10. Syn. Br. has a simple melodic line. Tape Smp. Str. has a complex texture with many notes. Vla. has a simple accompaniment.

11 3

Pan. Perc. M. Box Vib. A. Bass Syn. Br. Tape Smp. Str. Vla.

Detailed description of the musical score: The score consists of eight staves. The Pan. staff (top) starts with a treble clef and a measure rest, followed by a series of eighth notes with accents, a dotted quarter note, and a final measure with a whole note chord. The Perc. staff uses a drum set icon and 'x' marks for hits. The M. Box staff has a treble clef and rests for the first two measures, followed by a quarter note chord. The Vib. staff has a treble clef and features long, horizontal oval shapes representing sustained vibrations. The A. Bass staff has a bass clef and features long, horizontal oval shapes. The Syn. Br. staff has a treble clef and features long, horizontal oval shapes. The Tape Smp. Str. staff has a treble clef and features long, horizontal oval shapes. The Vla. staff has a bass clef and features a quarter note, a half note, and a whole note chord.

14

Pan.

Perc.

M. Box

Vib.

A. Bass

Syn. Br.

Tape Smp. Str

Vla.

17

Pan.

Perc.

M. Box

Mar.

Vib.

A. Bass

Syn. Br.

Tape Smp. Str

Vla.

20

Perc.

M. Box

Mar.

Vib.

A. Bass

Tape Smp. Str

Vla.

22

Perc. 

M. Box 

Mar. 

Vib. 

A. Bass 

Tape Smp. Str 

Vla. 

24

Perc.

M. Box

Mar.

Vib.

A. Bass

Tape Smp. Str

Vla.

26

Perc.

M. Box

Mar.

Vib.

A. Bass

A.

Tape Smp. Str

Vla.

28

Perc.

M. Box

Mar.

Vib.

A. Bass

A.

Tape Smp. Str

Vla.

30

Perc. M. Box Mar. Vib. A. Bass A. Tape Smp. Str. Vla.

32

Perc. Mar. Vib. A. Bass A. Tape Smp. Str. Vla.

34

Perc.

M. Box

Mar.

Vib.

A. Bass

A.

Tape Smp. Str

Vla.

36

Perc.

M. Box

Mar.

Vib.

A. Bass

A.

Tape Smp. Str

Vla.

38

Perc.

M. Box

Mar.

Vib.

A. Bass

A.

Tape Smp. Str

Vla.

40

Perc.

M. Box

Mar.

Vib.

A. Bass

A.

Tape Smp. Str

Vla.

42

Pan.

Perc.

M. Box

Mar.

A. Bass

A.

Syn. Br.

Tape Smp. Str

Vla.

44

Pan.

Perc.

M. Box

Mar.

A. Bass

A.

Syn. Br.

Tape Smp. Str

Vla.

46

Pan.

Perc.

M. Box

Mar.

A. Bass

A.

Syn. Br.

Tape Smp. Str

Vla.

48

Pan.

Perc.

M. Box

Mar.

A. Bass

A.

Syn. Br.

Tape Smp. Str

Vla.

50

Pan.

Perc.

M. Box

Mar.

Vib.

A. Bass

A.

Syn. Br.

Tape Smp. Str

Vla.

Detailed description of the musical score: The score is arranged in a vertical stack of staves. The top staff, labeled 'Pan.', starts with a treble clef, a key signature of one sharp (F#), and a common time signature (C). It features a rest in the first measure and a rhythmic pattern of eighth notes in the second measure. The 'Perc.' staff uses a drum set notation with various symbols for different instruments. The 'M. Box' staff has a treble clef, one sharp, and common time, with rests in both measures. The 'Mar.' staff has a treble clef, one sharp, and common time, with a rhythmic pattern of eighth notes in the second measure. The 'Vib.' staff has a treble clef, one sharp, and common time, with a sustained note in the second measure. The 'A. Bass' staff has a bass clef and common time, with a rhythmic pattern of eighth notes. The 'A.' staff has a treble clef, one sharp, and common time, with a sustained note in the second measure. The 'Syn. Br.' staff has a treble clef, one sharp, and common time, with a sustained note in the second measure. The 'Tape Smp. Str' staff has a treble clef, one sharp, and common time, with a sustained note in the second measure. The 'Vla.' staff has a bass clef and common time, with a rhythmic pattern of eighth notes in the second measure.

52

Pan.

Perc.

M. Box

Mar.

Vib.

A. Bass

A.

Syn. Br.

Tape Smp. Str

Vla.

54

Pan.

Perc.

M. Box

Mar.

Vib.

A. Bass

A.

Syn. Br.

Tape Smp. Str

Vla.

56

Pan.

Perc.

M. Box

Mar.

Vib.

A. Bass

A.

Syn. Br.

Tape Smp. Str

Vla.

58

Pan.

Perc.

M. Box

Mar.

Vib.

A. Bass

A.

Syn. Br.

Tape Smp. Str

Vla.

60

Perc.

M. Box

Mar.

Vib.

A. Bass

Syn. Br.

Tape Smp. Str

Vla.

62

Perc.

M. Box

Mar.

Vib.

A. Bass

Syn. Br.

Tape Smp. Str

Vla.

64

Perc.

M. Box

Mar.

Vib.

A. Bass

Syn. Br.

Tape Smp. Str

Vla.

66

Pan.

Perc.

M. Box

Mar.

Vib.

A. Bass

A.

Syn. Br.

Tape Smp. Str

Vla.

68

Pan.

Perc.

M. Box

Mar.

Vib.

A. Bass

A.

Tape Smp. Str

Vla.

70

Pan.

Perc.

M. Box

Mar.

Vib.

A. Bass

A.

Tape Smp. Str

Vla.

72

Pan.

Perc.

Mar.

Vib.

A. Bass

A.

Tape Smp. Str

Vla.

74

Musical score for various instruments:

- Pan.** (Pan flute): Treble clef, playing chords and a sustained note.
- M. Box** (Mandolin/Box): Treble clef, playing chords and a sustained note.
- Mar.** (Maracas): Treble clef, playing rhythmic patterns.
- Vib.** (Vibraphone): Treble clef, playing chords and a sustained note.
- A. Bass** (Acoustic Bass): Bass clef, playing a rhythmic line.
- A.** (Acoustic guitar): Treble clef, playing a sustained note.
- Tape Smp. Str** (Tape Sample String): Treble clef, playing a sustained note.
- Vla.** (Viola): Bass clef, playing chords and a sustained note.

76

Pan.

Perc.

M. Box

Mar.

Vib.

A. Bass

A.

Tape Smp. Str

Vla.

78

Pan.

Perc.

M. Box

Mar.

Vib.

A. Bass

A.

Tape Smp. Str

Vla.

80

Pan.

Perc.

M. Box

Mar.

Vib.

A. Bass

A.

Tape Smp. Str

Vla.

82

Pan.

Perc.

M. Box

Mar.

Vib.

A. Bass

A.

Syn. Br.

Tape Smp. Str

Vla.

84

Pan.

Perc.

M. Box

Mar.

Vib.

A. Bass

A.

Syn. Br.

Tape Smp. Str

Vla.

86

Pan.

Perc.

M. Box

Mar.

Vib.

A. Bass

A.

Syn. Br.

Tape Smp. Str

Vla.

88

Pan.

Perc.

Mar.

Vib.

A. Bass

A.

Syn. Br.

Tape Smp. Str

Vla.

90

Pan.

Perc.

M. Box

Mar.

Vib.

A. Bass

A.

Syn. Br.

Tape Smp. Str

Vla.

Detailed description of the musical score: The score is for page 41, starting at measure 90. It features ten staves. The top staff (Pan.) has a treble clef and contains chords and a long note with a fermata. The second staff (Perc.) has a percussion clef and shows a complex rhythmic pattern with various note values and rests. The third staff (M. Box) has a treble clef and contains chords and a long note with a fermata. The fourth staff (Mar.) has a treble clef and contains chords and a long note with a fermata. The fifth staff (Vib.) has a treble clef and contains chords and a long note with a fermata. The sixth staff (A. Bass) has a bass clef and contains a melodic line with eighth notes. The seventh staff (A.) has a treble clef and contains a long note with a fermata. The eighth staff (Syn. Br.) has a treble clef and contains chords and a long note with a fermata. The ninth staff (Tape Smp. Str) has a treble clef and contains a long note with a fermata. The tenth staff (Vla.) has a bass clef and contains chords and a long note with a fermata. The key signature has one sharp (F#).

92

Pan.

Perc.

M. Box

Mar.

Vib.

A. Bass

A.

Syn. Br.

Tape Smp. Str

Vla.

94

Pan.

Perc.

M. Box

Mar.

Vib.

A. Bass

A.

Syn. Br.

Tape Smp. Str

Vla.

96

Pan.

Perc.

Mar.

Vib.

A. Bass

A.

Syn. Br.

Tape Smp. Str.

Vla.

97

Panpipes

♩ = 124,000252

2

7

14

23

42

48

54

7

66

72

78

85

V.S.

2

# Panpipes

91

96

Percussion

♩ = 124,000252  
2

8

14

19

21

23

25

27

29

31

V.S.

33

35

37

39

41

43

45

47

49

51

53

55

57

59

61

63

65

67

69

71

V.S.

Percussion

93

95

97

♩ = 124,000252

4

9

2

15

20

25

30

3

37

2

43

47

2

Music Box

53

59

63

67

74

81

86

93

Marimba

♩ = 124,000252

18

21

23

25

29

34

39

43

48

52

V.S.

54

56

58

60

62

64

67

72

77

82

Marimba

87

92

96

Vibraphone

Onbekende Duitse SchlagersDiversen - 04ACAPUL

♩ = 124,000252

9

15

21

25

31

37

50

57

62

67

V.S.

Vibraphone

73

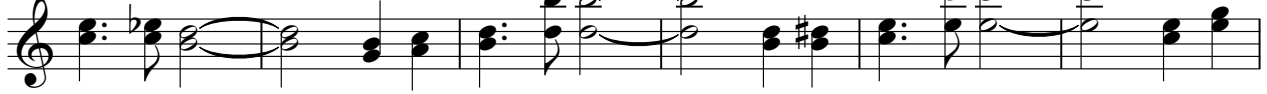

79

86

92

Acoustic Bass

♩ = 124,000252  
**10**

17

23

27

30

33

36

39

42

45

V.S.

48

51

54

57

60

63

66

69

72

75

78

81

84

87

90

93

96

Onbekende Duitse SchlagersDiversen - 04ACAPUL

Alto

♩ = 124,000252

26

33

41

49

57

8

71

79

87

94

Synth Brass

♩ = 124,000252

2

9

17 24

46

52

59

64 16

84

91

96

Detailed description of the musical score: The score is written for a Synth Brass instrument in 4/4 time. It consists of ten staves of music. The first staff begins with a tempo marking of ♩ = 124,000252 and a measure rest of 2 measures. The second staff starts at measure 9. The third staff starts at measure 17 and contains a measure rest of 24 measures. The fourth staff starts at measure 46. The fifth staff starts at measure 52. The sixth staff starts at measure 59. The seventh staff starts at measure 64 and contains a measure rest of 16 measures. The eighth staff starts at measure 84. The ninth staff starts at measure 91. The tenth staff starts at measure 96 and ends with a double bar line. The music features a variety of note values, rests, and chords, including some complex rhythmic patterns and sustained notes.

Tape Sampler Keyboard [Strings] Onbekende Duitse SchlagersDiversen - 04ACAPUL

♩ = 124,000252

2

11

20

29

38

47

56

V.S.

65

74

83

92

# Onbekende Duitse SchlagersDiversen - 04ACAPUL

Viola

♩ = 124,000252

2

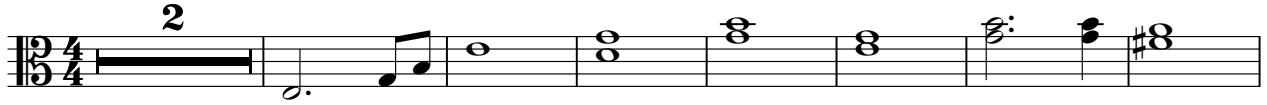

10

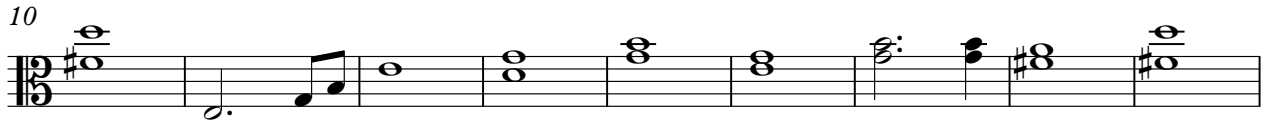

19

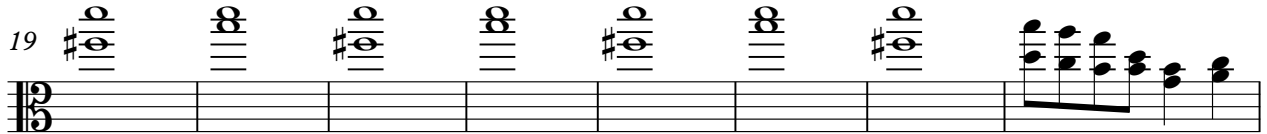

27

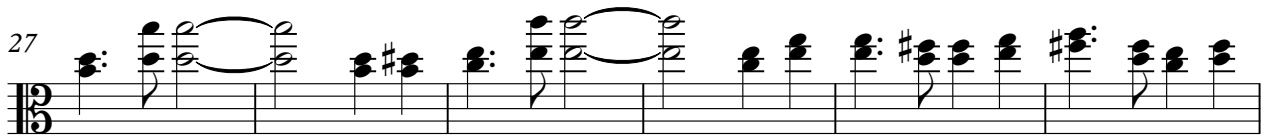

33

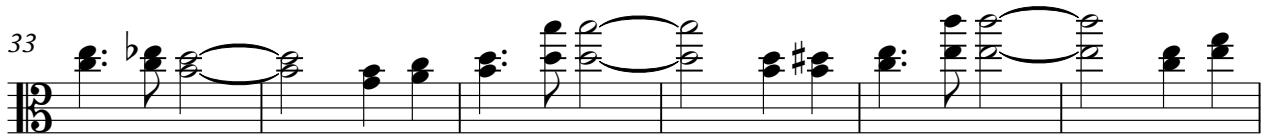

39

46

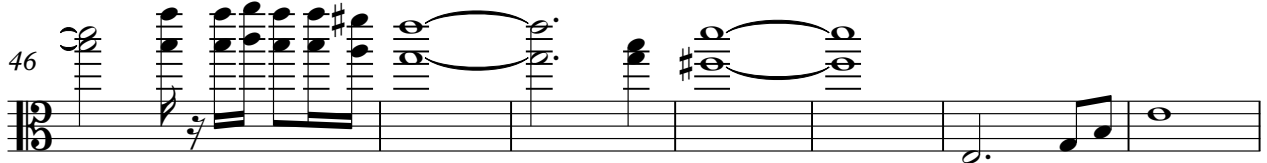

53

62

69

V.S.

2

75

Viola

82

88

94