

Onbekende Duitse SchlagersDiversen - 04EINEHA

♩ = 115,000031  
drum

Percussion

Music Box \*Normal

Jazz Guitar \*Normal

Jazz Guitar \*Normal

5-string Fretless Electric Bass bass

Lead 6 (Voice) \*Normal

Pad 1 (New Age) \*Normal

FX 5 (Brightness) ♩ = 115,000031 melo

4

M. Box

J. Gtr.

Pad 1

FX 5

7

Perc.

M. Box

J. Gtr.

J. Gtr.

E. Bass

Lead 6

Pad 1

FX 5

10

Perc.

J. Gtr.

J. Gtr.

E. Bass

Lead 6

FX 5

13

16

4

19

Perc.

M. Box

J. Gtr.

J. Gtr.

E. Bass

Lead 6

FX 5

22

Perc.

M. Box

J. Gtr.

J. Gtr.

E. Bass

Lead 6

FX 5

25

Perc.

M. Box

J. Gtr.

J. Gtr.

E. Bass

Lead 6

Pad 1

FX 5

27

Perc.

M. Box

J. Gtr.

J. Gtr.

E. Bass

Lead 6

Pad 1

FX 5

30

Perc.

M. Box

J. Gtr.

J. Gtr.

E. Bass

Lead 6

Pad 1

FX 5

33

Perc.

M. Box

J. Gtr.

J. Gtr.

E. Bass

Lead 6

Pad 1

FX 5

35

Perc.

M. Box

J. Gtr.

J. Gtr.

E. Bass

Lead 6

Pad 1

FX 5

38

Perc.

M. Box

J. Gtr.

J. Gtr.

E. Bass

Lead 6

Pad 1

FX 5

41

Perc.

J. Gtr.

J. Gtr.

E. Bass

Lead 6

FX 5

44

Perc.

J. Gtr.

J. Gtr.

E. Bass

Lead 6

FX 5

47

Perc.

M. Box

J. Gtr.

J. Gtr.

E. Bass

Lead 6

FX 5

50

Perc.

M. Box

J. Gtr.

J. Gtr.

E. Bass

Lead 6

FX 5

53

56

58

Perc.

M. Box

J. Gtr.

J. Gtr.

E. Bass

Lead 6

Pad 1

FX 5

61

Perc.

M. Box

J. Gtr.

J. Gtr.

E. Bass

Lead 6

Pad 1

FX 5

64

66

69

Perc.

M. Box

J. Gtr.

J. Gtr.

E. Bass

Lead 6

Pad 1

FX 5

72

Perc.

M. Box

J. Gtr.

J. Gtr.

E. Bass

Lead 6

Pad 1

FX 5

75

78

80

Perc.

M. Box

J. Gtr.

J. Gtr.

E. Bass

Lead 6

Pad 1

FX 5

82

Perc.

M. Box

J. Gtr.

J. Gtr.

E. Bass

Lead 6

Pad 1

FX 5

85

87

89

Perc.

M. Box

J. Gtr.

J. Gtr.

E. Bass

Lead 6

Pad 1

FX 5

91

Perc.

M. Box

J. Gtr.

J. Gtr.

E. Bass

Lead 6

Pad 1

FX 5

Perc.

M. Box

J. Gtr.

E. Bass

Lead 6

Pad 1

FX 5

Onbekende Duitse SchlagersDiversen - 04EINEHA

Percussion

♩ = 115,000031  
drum 6

6

10

14

18

22

26

29

32

35

38

V.S.

Percussion

41

45

49

53

57

60

63

66

69

72

Percussion

76

79

82

85

88

91

Music Box

♩ = 115,000031

\*Normal

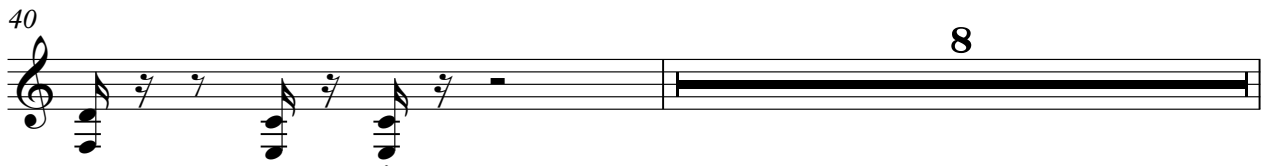

53

57

61

65

69

72

76

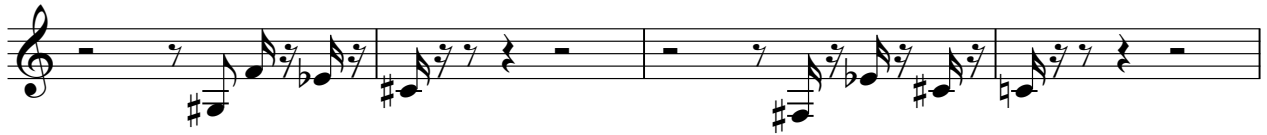

80

83

87

91

93

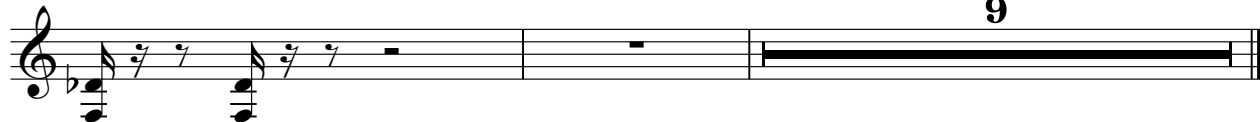

♩ = 115,000031  
\*Normal

5

9

13

17

21

24

27

30

33

36

40

44

47

51

55

58

61

64

67

Jazz Guitar

3

71

75

78

81

84

87

90

92

10

♩ = 115,000031  
\*Normal 7

35

38

41

44

47

50

53

56

58

61

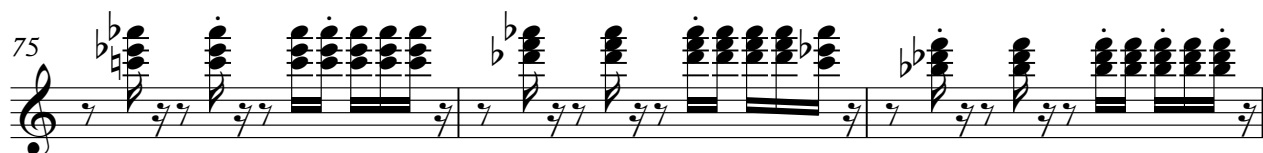

♩ = 115,000031  
bass

7

11

15

18

22

26

29

32

35

38

41

44

48

51

55

58

61

64

67

70

74

77

80

83

87

90

92

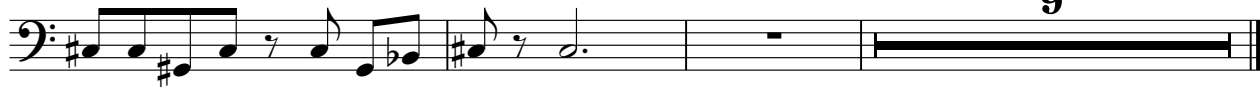

Lead 6 (Voice)

♩ = 115,000031  
\*Normal 8

8  
12  
18  
23  
28  
33  
38  
42  
47  
52

V.S.

♩ = 115,000031  
\*Normal

6 15

25

30

35

40 16

59

64

69

74

2

Pad 1 (New Age)

79

84

88

92

FX 5 (Brightness)

Onbekende Duitse SchlagersDiversen - 04EINEHA

♩ = 115,000031  
melo

7

14

23

30

35

41

49

57

63

V.S.

69

73

78

82

87

90

92