

Onbekende Duitse SchlagersDiversen - 04ESTUDI

♩ = 170,000565

Percussion

Jazz Guitar

Jazz Guitar

Jazz Guitar

Jazz Guitar

Jazz Guitar

Electric Bass

Alto

Viola

Viola

Solo

3

Perc.

J. Gtr.

J. Gtr.

J. Gtr.

J. Gtr.

J. Gtr.

E. Bass

Vla.

Vla.

Solo

5

Perc.

J. Gtr.

J. Gtr.

J. Gtr.

J. Gtr.

J. Gtr.

E. Bass

Vla.

Vla.

Solo

7

Perc.

J. Gtr.

J. Gtr.

J. Gtr.

J. Gtr.

J. Gtr.

E. Bass

Vla.

Vla.

Solo

9

Perc. J. Gtr. J. Gtr. J. Gtr. J. Gtr. J. Gtr. E. Bass Vla. Vla. Solo

12

Perc. Hp. J. Gtr. J. Gtr. J. Gtr. J. Gtr. J. Gtr. E. Bass Vla. Vla. Solo

14

Perc. Hp. J. Gtr. J. Gtr. J. Gtr. J. Gtr. J. Gtr. E. Bass Vla. Vla. Solo

16

Perc.

Hp.

J. Gtr.

J. Gtr.

J. Gtr.

J. Gtr.

J. Gtr.

E. Bass

Vla.

Vla.

Solo

18

Perc.

Hp.

J. Gtr.

J. Gtr.

J. Gtr.

J. Gtr.

J. Gtr.

E. Bass

Vla.

Vla.

Solo

20

Perc.

Hp.

J. Gtr.

J. Gtr.

J. Gtr.

J. Gtr.

J. Gtr.

E. Bass

Vla.

Vla.

Solo

22

Perc.

Hp.

J. Gtr.

J. Gtr.

J. Gtr.

J. Gtr.

J. Gtr.

E. Bass

Vla.

Vla.

Solo

24

Perc. Hp. J. Gtr. J. Gtr. J. Gtr. J. Gtr. J. Gtr. E. Bass A. Vla. Vla. Vla. Solo

26

28

Perc.

Hp.

J. Gtr.

J. Gtr.

J. Gtr.

E. Bass

A.

Vla.

Vla.

Vla.

Solo

30

Perc.

Hp.

J. Gtr.

J. Gtr.

J. Gtr.

E. Bass

A.

Vla.

Vla.

Vla.

Solo

32

Perc.

Hp.

J. Gtr.

J. Gtr.

J. Gtr.

E. Bass

A.

Vla.

Vla.

Vla.

Solo

34

Perc.

Hp.

J. Gtr.

J. Gtr.

J. Gtr.

E. Bass

A.

Vla.

Vla.

Vla.

Solo

36

Perc.

Hp.

J. Gtr.

J. Gtr.

J. Gtr.

E. Bass

A.

Vla.

Vla.

Vla.

Solo

38

40

Perc.

Hp.

J. Gtr.

J. Gtr.

J. Gtr.

J. Gtr.

J. Gtr.

E. Bass

Vla.

Vla.

Solo

42

Perc.

Hp.

J. Gtr.

J. Gtr.

J. Gtr.

J. Gtr.

E. Bass

Vla.

Vla.

Solo

44

Perc.

Harp

J. Gtr.

J. Gtr.

J. Gtr.

J. Gtr.

J. Gtr.

E. Bass

Vla.

Vla.

Solo

46

Perc.

Hp.

J. Gtr.

J. Gtr.

J. Gtr.

J. Gtr.

J. Gtr.

E. Bass

Vla.

Vla.

Solo

48

Perc.

Hp.

J. Gtr.

J. Gtr.

J. Gtr.

J. Gtr.

E. Bass

Vla.

Vla.

Solo

50

52

Perc.

Hp.

J. Gtr.

J. Gtr.

J. Gtr.

E. Bass

A.

Vla.

Vla.

Vla.

Solo

54

Perc.

Hp.

J. Gtr.

J. Gtr.

J. Gtr.

E. Bass

A.

Vla.

Vla.

Vla.

Solo

3

56

Perc.

Hp.

J. Gtr.

J. Gtr.

J. Gtr.

E. Bass

A.

Vla.

Vla.

Vla.

Solo

58

Perc.

Hp.

J. Gtr.

J. Gtr.

J. Gtr.

E. Bass

A.

Vla.

Vla.

Vla.

Solo

60

Perc.

Hp.

J. Gtr.

J. Gtr.

J. Gtr.

E. Bass

A.

Vla.

Vla.

Vla.

Solo

62

Perc.

Hp.

J. Gtr.

J. Gtr.

J. Gtr.

J. Gtr.

E. Bass

A.

Vla.

Vla.

Vla.

Solo

65

Perc.

Hp.

J. Gtr.

J. Gtr.

J. Gtr.

J. Gtr.

J. Gtr.

J. Gtr.

E. Bass

Vla.

Solo

67

Perc.

Hp.

J. Gtr.

J. Gtr.

J. Gtr.

J. Gtr.

J. Gtr.

E. Bass

Vla.

Solo

69

Perc.

Hp.

J. Gtr.

J. Gtr.

J. Gtr.

J. Gtr.

J. Gtr.

E. Bass

Vla.

Solo

71

73

Perc.

Hp.

J. Gtr.

J. Gtr.

J. Gtr.

J. Gtr.

J. Gtr.

E. Bass

Vla.

Solo

75

Perc. Hp. J. Gtr. J. Gtr. J. Gtr. J. Gtr. J. Gtr. E. Bass Vla. Vla. Vla. Solo

78

Perc.

Hp.

J. Gtr.

J. Gtr.

J. Gtr.

E. Bass

Vla.

Vla.

Vla.

Solo

3

3

81

Perc. Hp. J. Gtr. J. Gtr. J. Gtr. J. Gtr. E. Bass Vla. Vla. Vla. Solo

Detailed description of the musical score: The score is for a multi-instrumental piece. It features a Percussion part with a complex rhythmic pattern of eighth and sixteenth notes. The Harp (Hp.) part consists of chords and single notes. The four J. Gtr. (Jazz Guitar) parts have various rhythmic patterns, including eighth notes, sixteenth notes, and chords. The E. Bass (Electric Bass) part has a steady, rhythmic line. The three Vla. (Viola) parts have long, sustained notes and chords. The Solo part is a single melodic line.

84

Perc.

Hp.

J. Gtr.

J. Gtr.

J. Gtr.

E. Bass

Vla.

Vla.

Vla.

Solo

87

Perc.

Hp.

J. Gtr.

J. Gtr.

J. Gtr.

J. Gtr.

E. Bass

Vla.

Vla.

Vla.

Solo

90

Perc.

Hp.

J. Gtr.

J. Gtr.

J. Gtr.

E. Bass

Vla.

Vla.

Vla.

Solo

3

3

3

93

Perc. Hp. J. Gtr. J. Gtr. J. Gtr. J. Gtr. E. Bass Vla. Vla. Vla. Solo

95

Perc.

Hp.

J. Gtr.

J. Gtr.

J. Gtr.

J. Gtr.

E. Bass

Vla.

Vla.

Vla.

Solo

3

3

98

Perc. Hp. J. Gtr. J. Gtr. J. Gtr. J. Gtr. J. Gtr. E. Bass A. Vla. Vla. Vla. Solo

3

101

Perc.

Hp.

J. Gtr.

J. Gtr.

J. Gtr.

J. Gtr.

J. Gtr.

E. Bass

A.

Vla.

103

106

Perc.

Hp.

J. Gtr.

J. Gtr.

J. Gtr.

J. Gtr.

J. Gtr.

E. Bass

A.

Vla.

109

112

Perc. Hp. J. Gtr. J. Gtr. J. Gtr. J. Gtr. E. Bass Vla. Vla. Vla. Solo

115

Perc.

Hp.

J. Gtr.

J. Gtr.

J. Gtr.

J. Gtr.

E. Bass

Vla.

Vla.

Vla.

Solo

121

Perc.

Hp.

J. Gtr.

J. Gtr.

J. Gtr.

J. Gtr.

E. Bass

Vla.

Vla.

Vla.

Solo

124

Perc. Hp. J. Gtr. J. Gtr. J. Gtr. J. Gtr. E. Bass Vla. Vla. Vla. Solo

3

3

127

129

Perc.

Hp.

J. Gtr.

J. Gtr.

J. Gtr.

J. Gtr.

E. Bass

Vla.

Vla.

Vla.

Solo

132

Perc.

J. Gtr.

J. Gtr.

J. Gtr.

J. Gtr.

E. Bass

Vla.

Vla.

Vla.

Solo

137

141

Musical score for Percussion (Perc.), J. Gtr. (Jazz Guitar), E. Bass (Electric Bass), A. (Alto Saxophone), Vla. (Violin), and Solo (Soloist). The score is written in 4/4 time and includes various musical notations such as notes, rests, and articulation marks.

The score consists of the following parts:

- Perc.**: Percussion part with a snare drum and cymbal.
- J. Gtr.**: Three staves of Jazz Guitar, each with a treble clef and a key signature of one sharp (F#).
- E. Bass**: Electric Bass part with a bass clef.
- A.**: Alto Saxophone part with a treble clef and a key signature of one sharp (F#).
- Vla.**: Violin part with a treble clef and a key signature of one sharp (F#).
- Solo**: Soloist part with a treble clef and a key signature of one sharp (F#).

145

147

Perc.

J. Gtr.

J. Gtr.

J. Gtr.

E. Bass

A.

Vla.

Vla.

Vla.

Solo

149

151

Perc.

J. Gtr.

J. Gtr.

J. Gtr.

E. Bass

A.

Vla.

Vla.

Vla.

Solo

153

Perc.

J. Gtr.

J. Gtr.

J. Gtr.

E. Bass

A.

Vla.

Vla.

Vla.

Solo

157

159

Perc.

J. Gtr.

J. Gtr.

J. Gtr.

E. Bass

A.

Vla.

Vla.

Vla.

Solo

Percussion

♩ = 170,000565

6

6

11

11

16

16

21

21

26

26

31

31

36

36

41

41

46

46

V.S.

51

56

61

66

70

75

80

85

90

95

Percussion

101

105

110

115

120

125

130

135

140

145

V.S.

4

Percussion

150

154

158

70

75

82

88

93

96

101

104

107

110

115

121

126

131

2

31

♩ = 170,000565

64

68

73

100

104

108

111

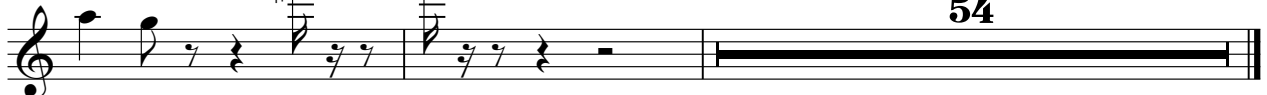

38

43

47

51

55

59

64

68

71

74

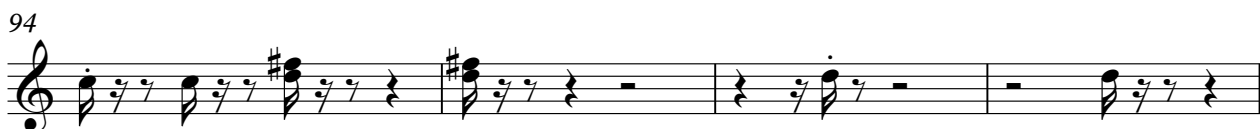
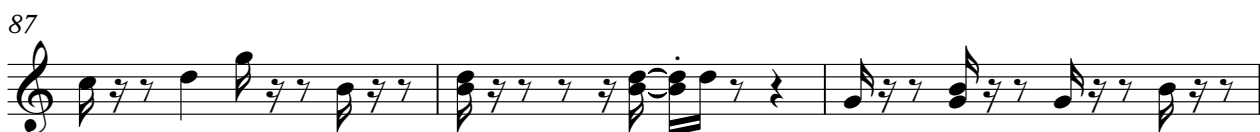

V.S.

118

122

126

130

134

138

142

146

150

154

158

♩ = 170,000565

6

10

14

17

21

26

30

34

38

113

117

121

125

129

133

137

141

145

149

153

157

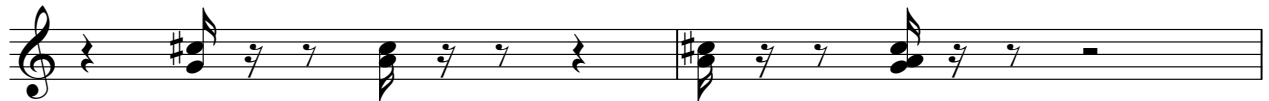

159

♩ = 170,000565

39

43

47

51

56

60

64

67

70

73

77

81

85

90

94

98

102

106

110

114

119

123

127

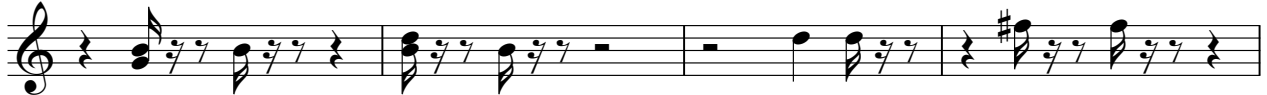

131

135

140

144

149

153

157

159

♩ = 170,000565

2

8

13

19

24

15

2

44

2

50

15

69

74

4

82

4

4

93

99

119

131

135

Onbekende Duitse SchlagersDiversen - 04ESTUDI

Alto

♩ = 170,000565
xxxxxxxxx **24**

30

36 **12**

52

60 **36**

100

107 **24**

136

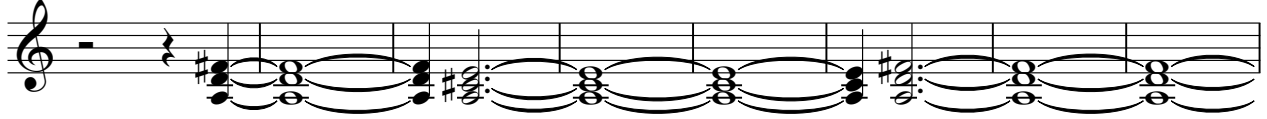

144

152

158

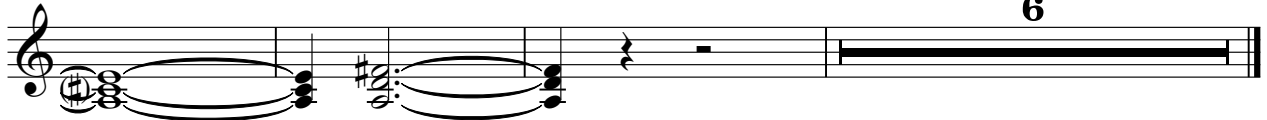

Viola

♩ = 170,000565

6

6

11

11

16

16

21

21

26

26

30

30

34

34

37

37

51

55

59

63

78

84

89

95

100

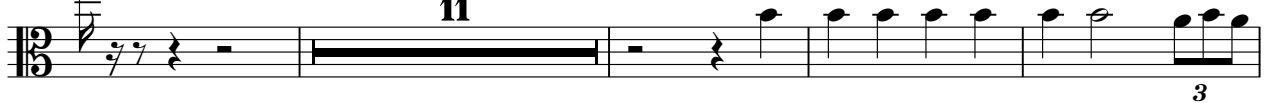

115

Viola

121

126

132

136

140

144

148

152

156

159

3

3

6

♩ = 170,000565

10

18

26

34

40

49

57

63

71

V.S.

80

89

98

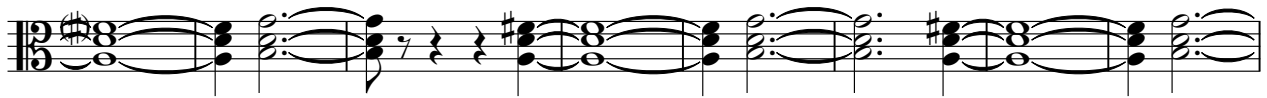

106

113

122

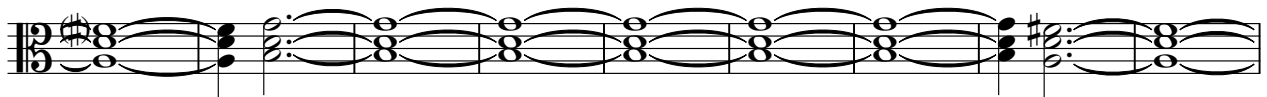

131

139

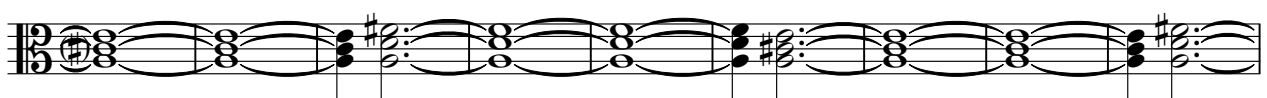

148

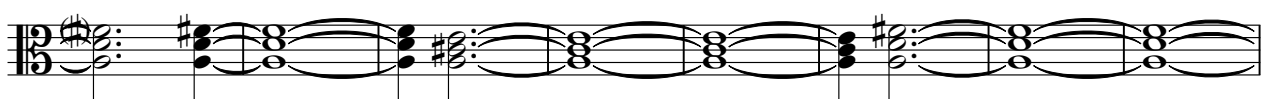

156

Onbekende Duitse SchlagersDiversen - 04ESTUDI

Viola

♩ = 170,000565

24

29

36

41

46

52

59

63

12

76

83

91

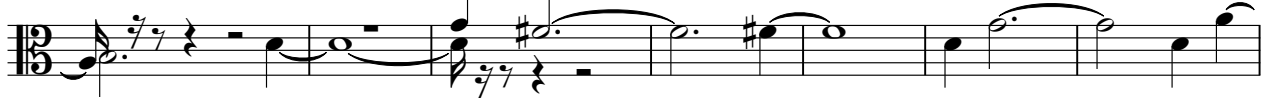

98

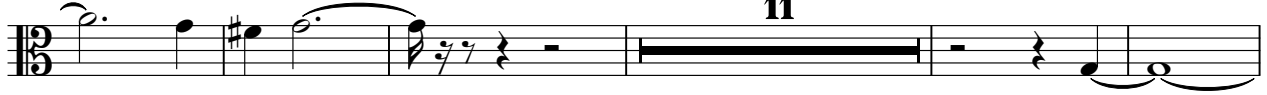

114

122

129

136

151

156

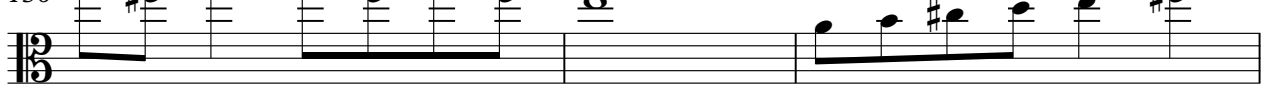

Viola

159

6

Onbekende Duitse SchlagersDiversen - 04ESTUDI

Solo

♩ = 170,000565

7

13

18

24

29

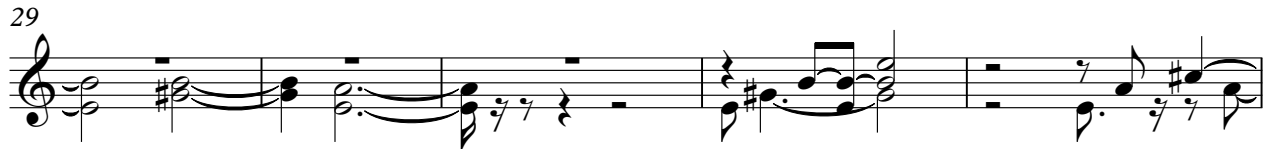

34

38

43

47

52

57

62

67

73

78

84

89

95

100

154

157

159
