

Onbekende Duitse SchlagersDiversen - 04ICHLIE

♩ = 112,000893

4

Perc.

J. Gtr.

J. Gtr.

E. Bass

E. Bass

Syn. Str.

7

- Perc.**: Features a drum set with a snare drum (marked with an 'x') and a kick drum. The notation includes eighth and sixteenth notes with stems, and a series of 'x' marks above the staff indicating snare hits.
- J. Gtr.**: Played in a treble clef with a key signature of one sharp (F#). It features a series of chords, primarily triads and dyads, with some notes beamed together.
- E. Bass** (top): Played in a bass clef, featuring a simple melodic line with eighth and sixteenth notes.
- E. Bass** (bottom): Played in a bass clef, featuring a more complex bass line with chords and moving lines.
- FM**: Played in a treble clef, featuring a melodic line with eighth and sixteenth notes.
- Syn. Str.**: Played in a treble clef, featuring a sustained chord or block of notes, indicated by a large oval.
- FX 1**: Played in a treble clef, featuring a sustained chord or block of notes, indicated by a large oval.
- FX 4**: Played in a treble clef, featuring a melodic line with eighth and sixteenth notes.

10

Perc.

J. Gtr.

E. Bass

E. Bass

FM

Syn. Str.

FX 1

FX 4

12

Perc.

J. Gtr.

E. Bass

E. Bass

FM

Syn. Str.

FX 1

FX 4

14

Perc. J. Gtr. E. Bass E. Bass FM FM Syn. Str. FX 1 FX 4

16

Perc. J. Gtr. E. Bass E. Bass FM FM Syn. Str. FX 1 FX 4

18

Perc.

J. Gtr.

E. Bass

E. Bass

FM

FM

Syn. Str.

FX 1

FX 4

20

Perc.

J. Gtr.

E. Bass

E. Bass

FM

FM

Syn. Str.

FX 1

FX 4

22

Perc. J. Gtr. E. Bass E. Bass FM FM Syn. Str. FX 1 FX 4 Vla.

24

Perc.

J. Gtr.

J. Gtr.

E. Bass

E. Bass

FM

FM

Syn. Str.

FX 1

Vla.

26

Perc.

J. Gtr.

J. Gtr.

E. Bass

E. Bass

FM

FM

Syn. Str.

Vla.

28 Perc. J. Gtr. J. Gtr. E. Bass E. Bass FM FM Syn. Str. Vla.

30

Perc.

J. Gtr.

J. Gtr.

E. Bass

E. Bass

FM

FM

Syn. Str.

Vla.

33

36

Perc.

J. Gtr.

J. Gtr.

E. Bass

E. Bass

FM

FM

Syn. Str.

Vla.

39

41

44

- Perc.**: Features a complex rhythmic pattern with 'x' marks above the staff, indicating specific percussive sounds.
- J. Gtr.**: Features a complex rhythmic pattern with 'x' marks above the staff, indicating specific guitar techniques.
- E. Bass** (top): Features a melodic line with eighth and sixteenth notes.
- E. Bass** (bottom): Features a melodic line with eighth and sixteenth notes.
- FM** (top): Features a melodic line with eighth and sixteenth notes.
- FM** (bottom): Features a melodic line with eighth and sixteenth notes.
- Syn. Str.**: Features a sustained chord with a tremolo effect.
- Vla.**: Features a melodic line with eighth and sixteenth notes.

47

50

52

Perc. J. Gtr. J. Gtr. E. Bass E. Bass FM FM Syn. Str. FX 1 FX 4

54

Perc. J. Gtr. J. Gtr. E. Bass E. Bass FM FM Syn. Str. FX 1 FX 4

56

Perc. J. Gtr. J. Gtr. E. Bass E. Bass FM FM Syn. Str. FX 1 FX 4

58

Perc.

J. Gtr.

J. Gtr.

E. Bass

E. Bass

FM

FM

Syn. Str.

FX 1

FX 4

60

Perc. J. Gtr. J. Gtr. E. Bass E. Bass FM FM Syn. Str. FX 1 FX 4

62

Perc. J. Gtr. J. Gtr. E. Bass E. Bass FM FM Syn. Str. FX 1 FX 4 Vla.

64

Perc.

J. Gtr.

J. Gtr.

E. Bass

E. Bass

FM

FM

Syn. Str.

FX 1

Vla.

66

Perc.

J. Gtr.

E. Bass

E. Bass

FM

FM

Syn. Str.

Vla.

69

Perc. J. Gtr. J. Gtr. E. Bass E. Bass FM FM Syn. Str. Vla.

72

Perc.

J. Gtr.

J. Gtr.

E. Bass

E. Bass

FM

FM

Syn. Str.

Vla.

75

The musical score consists of the following parts:

- Perc.**: A drum set part with a steady rhythm of eighth notes and a snare drum pattern.
- J. Gtr.**: A lead guitar part with melodic lines, including a phrase starting with a quarter rest followed by eighth notes.
- J. Gtr.**: A rhythm guitar part playing a series of chords, primarily triads and dyads.
- E. Bass**: A bass guitar part with a melodic line, often featuring a walking bass pattern.
- E. Bass**: A second bass guitar part, likely providing harmonic support with a similar melodic line.
- FM**: A Fiddle part with a melodic line, often playing a similar role to the lead guitar.
- FM**: A second Fiddle part, often playing a similar role to the lead guitar.
- Syn. Str.**: A Synthesizer String part with sustained chords, often providing a harmonic background.
- Vla.**: A Viola part with a melodic line, often playing a similar role to the fiddle.

78

Perc.

J. Gtr.

J. Gtr.

E. Bass

E. Bass

FM

FM

Syn. Str.

Vla.

80

Perc.

J. Gtr.

J. Gtr.

E. Bass

E. Bass

FM

FM

Syn. Str.

Vla.

83

Perc. J. Gtr. J. Gtr. E. Bass E. Bass FM FM Syn. Str. Vla.

85

Perc.

J. Gtr.

J. Gtr.

E. Bass

E. Bass

E. Clav.

FM

FM

Syn. Str.

Vla.

88

Perc.

J. Gtr.

E. Bass

E. Bass

E. Clav.

FM

FM

Syn. Str.

Vla.

90

Perc. J. Gtr. E. Bass E. Clav. FM FM Syn. Str. Vla.

92

Perc. J. Gtr. E. Bass E. Clav. FM FM Syn. Str. Vla.

94

Perc. J. Gtr. J. Gtr. E. Bass E. Bass E. Clav. FM FM Syn. Str. Vla.

97

Perc.

J. Gtr.

J. Gtr.

E. Bass

E. Bass

FM

FM

Syn. Str.

Vla.

100

Perc.

J. Gtr.

J. Gtr.

E. Bass

E. Bass

FM

FM

Syn. Str.

Vla.

103

105

Perc. J. Gtr. J. Gtr. E. Bass E. Bass E. Clav. FM FM Syn. Str. FX 1 FX 4 Vla.

107

Perc. J. Gtr. J. Gtr. E. Bass E. Bass E. Clav. FM FM Syn. Str. FX 1 FX 4 Vla.

110

Perc.

J. Gtr.

J. Gtr.

E. Bass

E. Bass

E. Clav.

FM

FM

Syn. Str.

FX 1

FX 4

Vla.

112

Perc.

J. Gtr.

J. Gtr.

E. Bass

E. Bass

E. Clav.

FM

FM

Syn. Str.

FX 1

FX 4

Vla.

Percussion

♩ = 112,000893

3

8

12

16

20

24

27

30

34

37

V.S.

40

43

46

50

54

58

62

66

69

73

Percussion

76

79

82

85

89

92

96

99

102

105

V.S.

4

Percussion

108

111

♩ = 112,000893

2

6 18

27

32

38 3 4

48

53

58

63 4

70

75

80

85

99

104

109

♩ = 112,000893
Ich lieb 3

8

12

16

20

24

28

32

36

40

Jazz Guitar

44

48

52

56

60

64

68

72

76

80

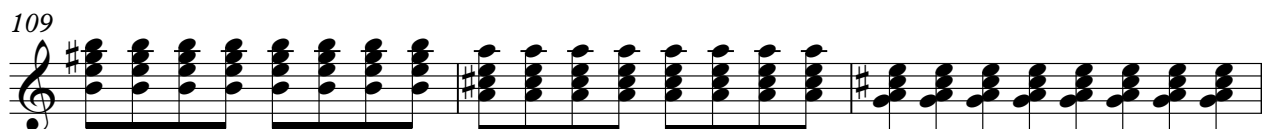
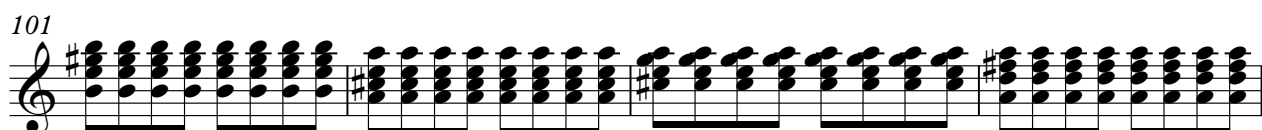
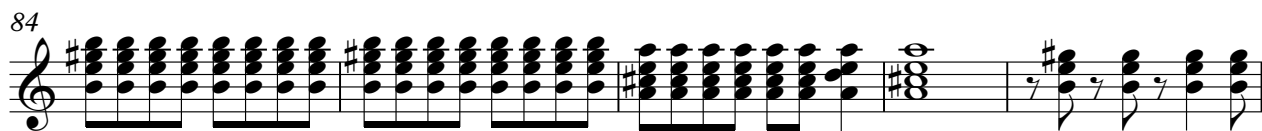

♩ = 112,000893

3

9

14

20

26

31

36

41

45

50

V.S.

56

61

67

72

76

80

84

89

93

98

102

106

110

♩ = 112,000893

3

9

14

19

24

29

34

38

42

46

V.S.

98

102

106

110

♩ = 112,000893

86

86

90

95

11

109

2

♩ = 112,000893

6

12

17

22

27

33

38

43

49

54

109

♩ = 112,000893

14

19

25

31

36

41

46

51

57

63

Synth Strings

Onbekende Duitse SchlagersDiversen - 04ICHLIE

♩ = 112,000893

3

11

19

27

36

45

54

63

71

80

V.S.

2

Synth Strings

89

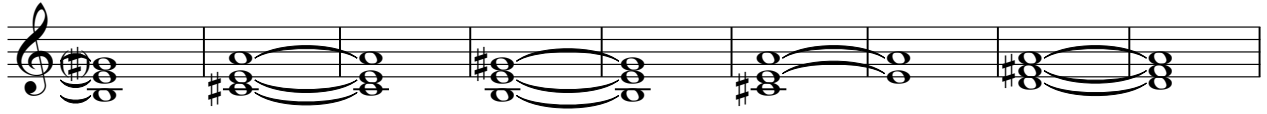

98

106

♩ = 112,000893

7

12

17

22 23

48

53

58

63 41

107 2

♩ = 112,000893

7

11

15

19

24

24

51

55

59

64

42

109

2

Viola

Onbekende Duitse SchlagersDiversen - 04ICHLIE

♩ = 112,000893

22

27

33

38

43

48

14

66

73

78

83

V.S.

2

Viola

88

95

101

107

110
