

Mark Snow - The X-Files Theme

1.8"  
1.4,63

♩ = 117,999901

This musical score is for the 'The X-Files Theme' by Mark Snow. It is written in 4/4 time with a tempo of 117,999901. The score is divided into two systems. The first system includes parts for Whistle, 2nd Whistle, Big drum, Drum boom, Click sound, Click sound echo #1, Click sound echo #2, Piano, Piano #1, Piano #2, Piano #3, Eerie sound, Eerie sound echo #1, Eerie sound echo #2, and Eerie sound echo #3. The second system includes Background hum, 2nd background hum, and Noise. The score features various musical notations such as triplets, slurs, and rests. A box in the top right corner contains the text '1.8" 1.4,63'. The tempo is indicated as '♩ = 117,999901'.

♩ = 117,999901

Whistle  
 2nd Whistle  
 Click sound  
 Click sound echo #1  
 Click sound echo #2  
 Piano  
 Piano #1  
 Piano #2  
 Piano #3  
 Eerie sound  
 Eerie sound echo #1  
 Eerie sound echo #2  
 Eerie sound echo #3  
 Background hum  
 2nd background hum

13

Whistle

2nd Whistle

Big drum

Drum boom

Click sound

Click sound echo #1

Click sound echo #2

Piano

Piano #1

Piano #2

Piano #3

Eerie sound

Eerie sound echo #1

Eerie sound echo #2

Eerie sound echo #3

Background hum

2nd background hum

Noise

This musical score, numbered 6, covers tracks 16, 17, and 18. It features a variety of instruments and sound effects:

- Click sound, Click sound echo #1, and Click sound echo #2:** Represented by a double bar line symbol. Track 16 has a triplet of eighth notes. Tracks 17 and 18 have a quarter note followed by a triplet of eighth notes.

This musical score is divided into two systems. The first system includes:

- Click sound**, **Click sound echo #1**, and **Click sound echo #2**: Three staves with a double bar line, featuring rhythmic patterns of eighth notes and quarter notes, some with triplets.

The second system includes:

- Background hum** and **2nd background hum**: Two staves with treble clefs, featuring sustained, overlapping melodic lines.

- Whistle**: Treble clef, starting at measure 21. Features a melodic line with a slur over two notes.
- 2nd Whistle**: Treble clef, mirroring the first whistle's melodic line.
- Big drum**: Bass clef, featuring a rhythmic pattern of eighth notes.
- Drum boom**: Percussion line with a single note and a long, horizontal oval indicating a sustained sound.
- Click sound**: Percussion line with a triplet of eighth notes.
- Click sound echo #1**: Percussion line with a triplet of eighth notes, delayed from the original.
- Click sound echo #2**: Percussion line with a triplet of eighth notes, further delayed.
- Eerie sound**: Treble clef, playing a triplet of eighth notes.
- Eerie sound echo #1**: Treble clef, playing a triplet of eighth notes, delayed.
- Eerie sound echo #2**: Treble clef, playing a triplet of eighth notes, further delayed.
- Eerie sound echo #3**: Treble clef, playing a triplet of eighth notes, further delayed.
- Background hum**: Treble clef, featuring a long, horizontal oval indicating a sustained sound.
- 2nd background hum**: Treble clef, mirroring the background hum.
- Noise**: Percussion line with a long, horizontal oval indicating a sustained sound.

Whistle

Mark Snow - The X-Files Theme

♩ = 117,999901

1 2 3 4 5

6

6 7 8 9 10

11

11 12 13 14 15

16

16 17 18 19 20

19

21 22 23 24 25

Drum boom

Mark Snow - The X-Files Theme

♩ = 117,999901

13 6

Click sound

# Mark Snow - The X-Files Theme

♩ = 117,999901

6

12

17

Click sound echo #1

Mark Snow - The X-Files Theme

♩ = 117,999901

6

11

16

19

♩ = 117,999901

6

11

16

19

Piano

Mark Snow - The X-Files Theme

♩ = 117,999901

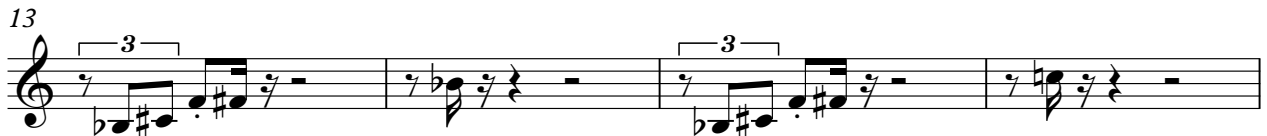
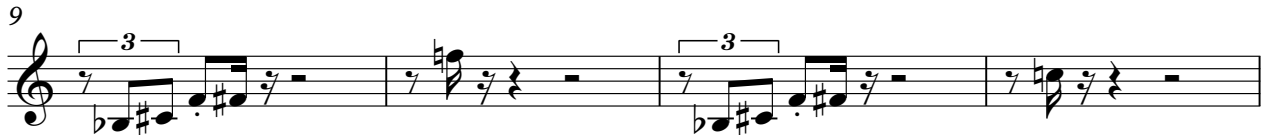
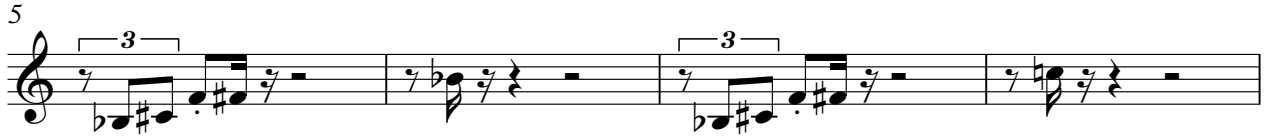
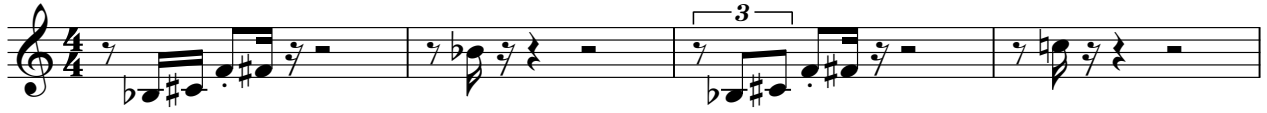

Piano #1

Mark Snow - The X-Files Theme

♩ = 117,999901

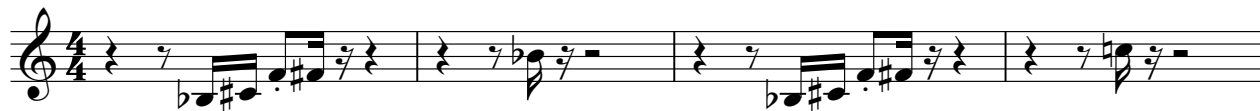

Piano #2

Mark Snow - The X-Files Theme

♩ = 117,999901

5

9

13

17

20

Piano #3

Mark Snow - The X-Files Theme

♩ = 117,999901

5

9

13

17

20

Eerie sound

Mark Snow - The X-Files Theme

♩ = 117,999901

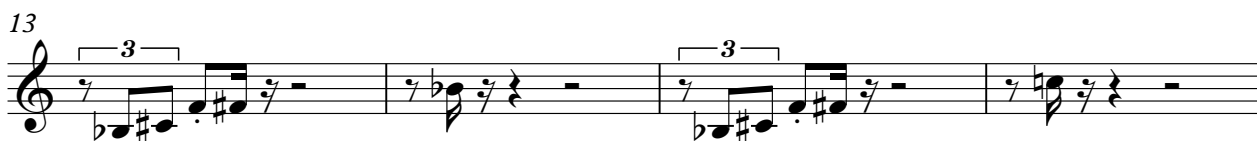
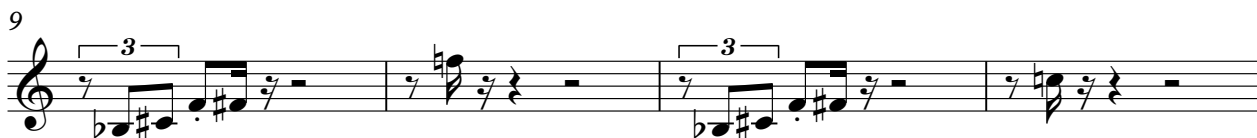
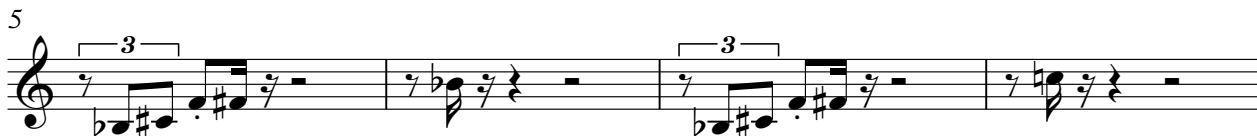
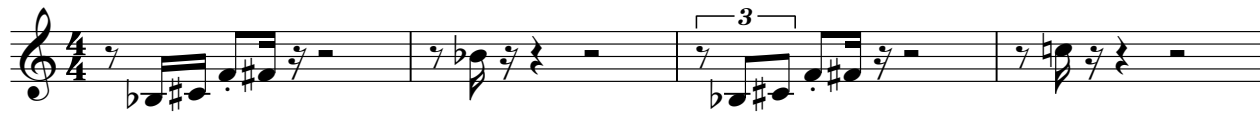

# Mark Snow - The X-Files Theme

## Eerie sound echo #1

♩ = 117,999901

Eerie sound echo #2

Mark Snow - The X-Files Theme

♩ = 117,999901

5

9

13

17

20

Eerie sound echo #3

Mark Snow - The X-Files Theme

♩ = 117,999901

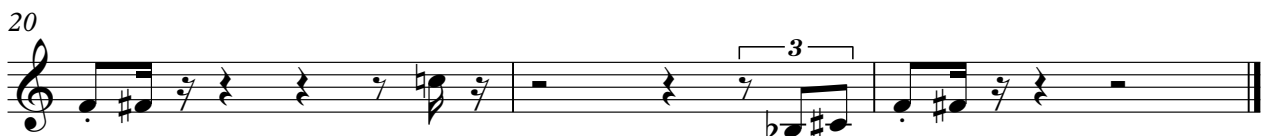

# Mark Snow - The X-Files Theme

## Background hum

♩ = 117,999901

6

10

14

18

20

# Mark Snow - The X-Files Theme

## 2nd background hum

♩ = 117,999901

♩ = 117,999901

4/4

12

15

6