

Blue - Breathe easy

♩ = 162,000168

5

9

13

17

20

3

24

27

31

35

37

39

41

43

45

47

49

51

53

55

57

59

65

68

71

73

75

77

79

80

6 6 3

6

82

84

88

90

92

94

96

98

3

3

3

100

102

104

106

108

110

112

114

116

119

123

127

129

131

133

135

137

139

141

143

System 1:

System 2:

145

147

149

151

153

157

159

161

165

167

169

- Staff 3 (Middle):** This section contains a series of chords and arpeggiated figures, likely representing a guitar-specific texture or a simplified harmonic structure.

171

173

175

178

181

Tenor Saxophone

Blue - Breathe easy

♩ = 162,000168

7

12

17

22

27

34

41

48

54

60

V.S.

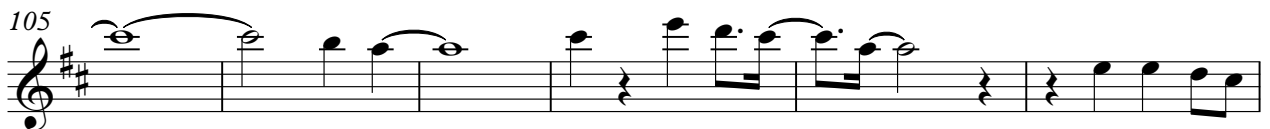
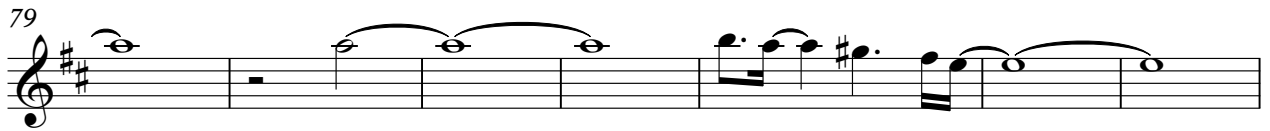
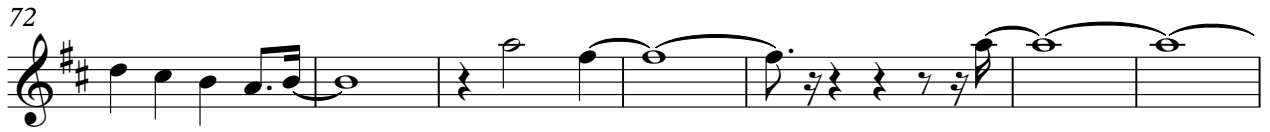

Tenor Saxophone

128

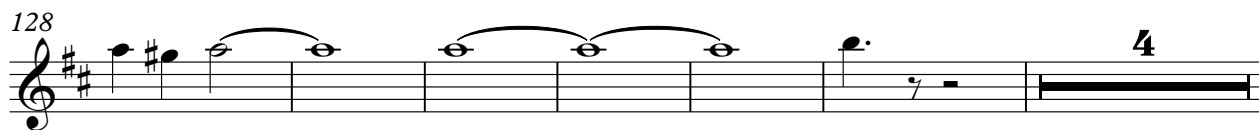

4

138

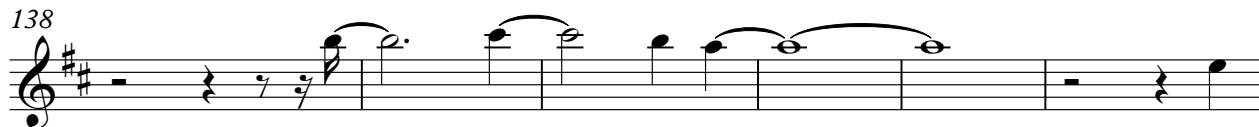

144

149

155

162

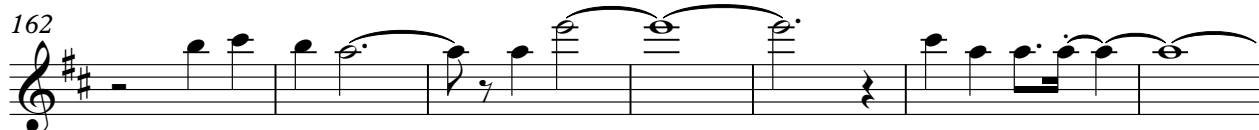

169

174

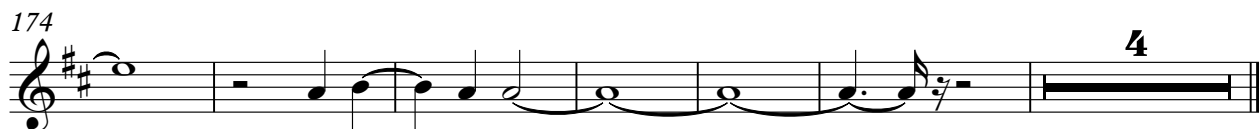

4

Trombone

Blue - Breathe easy

♩ = 162,000168

75

80

6

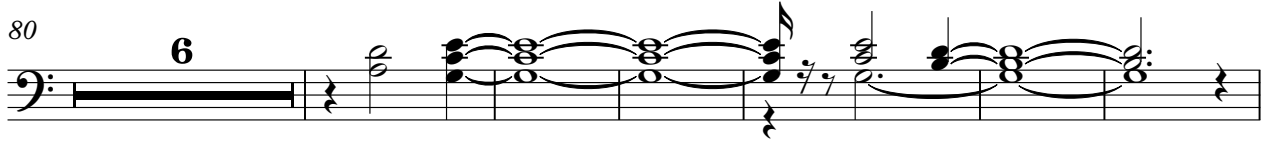

92

97

3

106

111

113

37

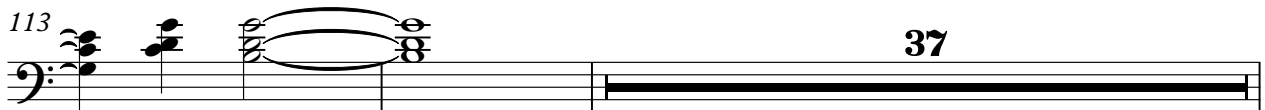

2

Trombone

152

159

166

171

173

Blue - Breathe easy

Percussion

♩ = 162,000168

30

V.S.

60

63

66

69

72

75

78

80

82

85

Percussion

88

91

94

97

100

103

105

108

111

114

V.S.

118 **9**

129

132

135

138

141

144

147

150

152

Percussion

154

157

160

162

164

167

170

173

175

Percussion

Blue - Breathe easy

♩ = 162,000168

181

80

85

89

93

97

102

106

110

114

11

129

134

139

143

147

152

157

161

165

169

174

♩ = 162,000168

31

36

3

43

50

56

23

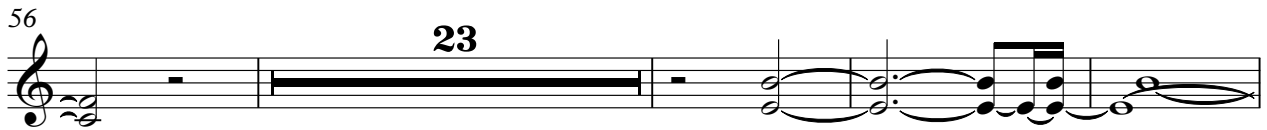

83

3

89

96

104

111

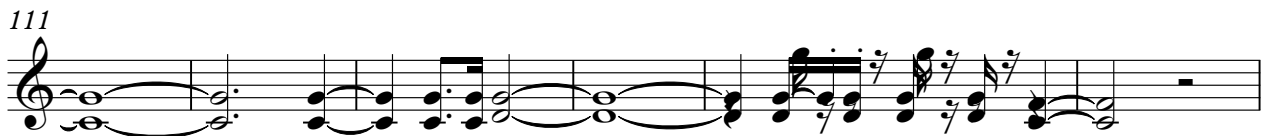

117

11

132

3

139

146

153

160

167

3

173

7

♩ = 162,000168

126

131

137

141

146

152

158

164

170

174

7

Electric Bass

Blue - Breathe easy

♩ = 162,000168

31

36

41

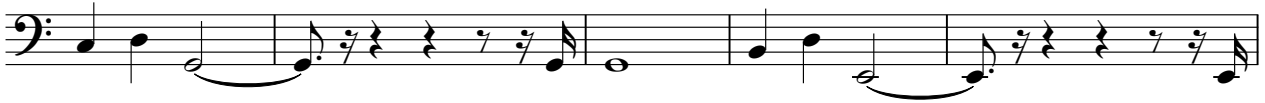

46

51

56

61

66

71

76

V.S.

81

87

92

97

103

108

113

120

128

134

139

144

150

155

160

166

171

175

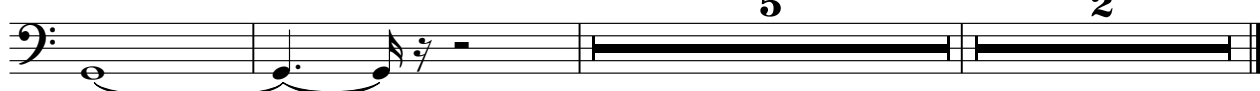

Blue - Breathe easy

Alto

♩ = 162,000168

75

80

6

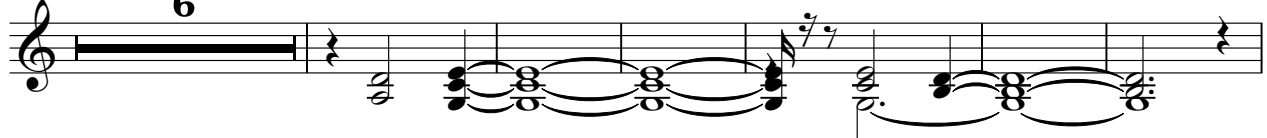

92

97

3

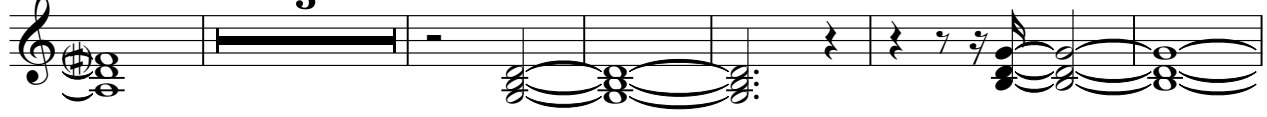

106

111

113

37

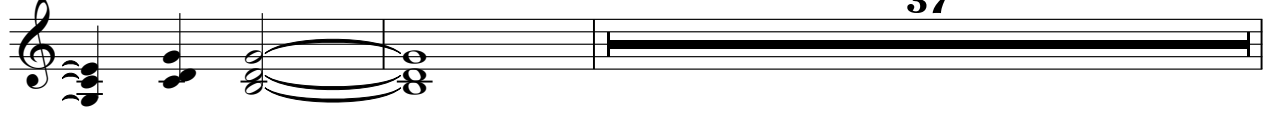

Electric Piano

Blue - Breathe easy

♩ = 162,000168

31

31

34

38

43

48

53

V.S.

57

17

79

84

88

92

97

101

106

111

115

128

133

137

142

146

150

154

158

163

168

172

Synth Drums

Blue - Breathe easy

♩ = 162,000168

163

3

164

19

Viola

Blue - Breathe easy

♩ = 162,000168

17

23

29

6

35

42

49

57

63

14

3

Viola

80

6

86

93

100

108

116

123

128

6

133

140

Viola

147

152

157

164

171

Violoncello

Blue - Breathe easy

♩ = 162,000168

31

38

46

54

5

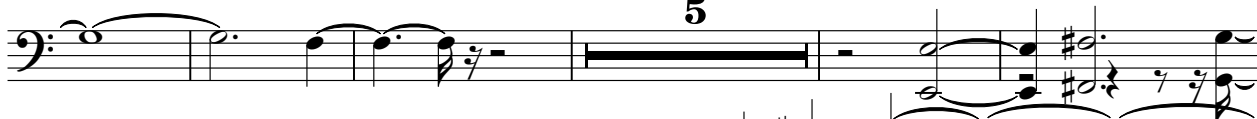

64

71

76

81

89

97

V.S.

105

113

129

137

143

151

157

165

173

178

Blue - Breathe easy

Solo

♩ = 162,000168

7

13

19

25

30

57

62

67

72

V.S.

77 35

116

121

126 45

175

180

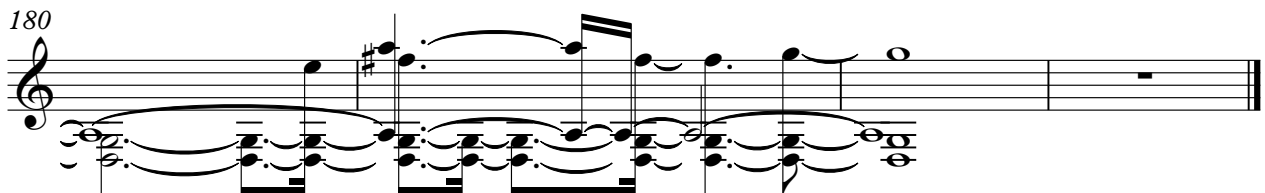

Blue - Breathe easy

Solo

♩ = 162,000168

V.S.

114
121
129
135
142
147
152
158
165
170

V.S.

4

Solo

176

2

Blue - Breathe easy

Solo

♩ = 162,000168

75

80

6

92

5

101

109

115

37

158

164

171

10

Gunshot

Blue - Breathe easy

♩ = 162,000168

30 46

79

46

129

22 31
