

Mase - Feel So Good

0.0"
1.1.00
Buzzy's Midi Madness
♩ = 106,999939

Horn 2
KIK
Snare
Crash
Bass
E Piano
Horns

♩ = 106,999939

9.0"
5.1.00
Verse 1

5

KIK
Snare
Hats
Crash
Bass
Organ

9

KIK
Snare
Hats
Bass
Organ

13

KIK
Snare
Hats
Bass
Organ

17

KIK
Snare
Hats
Bass
Organ

21

KIK
Snare
Hats
Bass
Organ

54.3"
25.1,00
Chorus

25

KIK
Snare
Hats
Bass
Organ

29

KIK
Snare
Hats
Bass
Organ

1'12.4"
33,1,00
Verse 2

33

KIK
Snare
Hats
Bass
Organ

37

KIK
Snare
Hats
Bass
Organ

41

KIK
Snare
Hats
Bass
Organ

45

KIK
Snare
Hats
Bass
Organ

1'48.6"
49.1.00
Chorus 2

49

KIK
Snare
Hats
Bass
Organ

53

KIK
Snare
Hats
Bass
Organ

2'06.7"
57.1.00
Bridge

57

KIK
Snare
Hats
Claps
Bass

2'15.8"
61.1.00
Verse 3

61

KIK
Snare
Hats
Bass
Organ

65

KIK
Snare
Hats
Bass
Organ

69

KIK
Snare
Hats
Bass
Organ

73

2'43.0"
73.1.00
End

KIK
Snare
Hats
Claps
Bass
Organ

77

KIK
Snare
Hats
Claps
Bass
Organ

81

KIK
Snare
Hats
Claps
Bass
Organ

85

Horn 2
KIK
Snare
Hats
Claps
Bass
Organ
Horns

88

Horn 2

KIK

Snare

Hats

Crash

Claps

Bass

E Piano

Organ

Horns

90

Horn 2

KIK

Snare

Hats

Crash

Bass

E Piano

Horns

Horn 2

Mase - Feel So Good

♩ = 106,999939

4

82

3

88

91

3

♩ = 106,999939

7

12

17

22

27

32

37

42

46

V.S.

51

56

62

67

72

77

82

87

Mase - Feel So Good

Snare

♩ = 106,999939

2

8

14

20

26

32

38

44

50

54

3

2

Snare

60

66

72

78

83

88

3

Mase - Feel So Good

Hats

♩ = 106,999939

4

8

12

16

20

24

28

32

36

40

V.S.

44

48

52

56

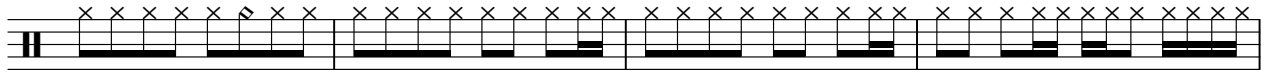

60

64

68

72

76

80

Hats

84

88

Crash

Mase - Feel So Good

♩ = 106,999939

6

83

Claps

Mase - Feel So Good

♩ = 106,999939

56

4/4

61

12

4/4

78

4/4

84

4

4/4

Mase - Feel So Good

Bass

♩ = 106,999939

6

9

12

15

18

21

24

27

30

V.S.

33

36

39

42

45

48

51

54

57

61

64

67

70

73

76

79

82

85

88

E Piano

Mase - Feel So Good

♩ = 106,999939

85

85

89

Mase - Feel So Good

Organ

♩ = 106,999939

V.S.

35

38

41

44

47

50

53

56

63

66

69

72

75

78

81

84

87

Horns

Mase - Feel So Good

♩ = 106,999939

5 **82**

89
