

Matchbox 20 - 3 AM

♩ = 120,000000

Instrument 1

Instrument 3

Instrument 2

Sequenced by Brett Kaplan

3

Instrument 1

Instrument 3

Instrument 2

5

Instrument 5

Instrument 6

Instrument 1

Instrument 3

PENNY16161@aol.com

E. Gtr.

Instrument 8

Instrument 2

Instrument 4

7

Instrument 5

Instrument 6

Instrument 1

Instrument 3

PENNY16161@aol.com

E. Gtr.

Instrument 8

Instrument 2

Instrument 4

9

Vocals

Instrument 5

Instrument 6

Instrument 1

Instrument 3

E. Gtr.

Instrument 8

Instrument 2

11

Vocals

Instrument 5

Instrument 6

Instrument 1

Instrument 3

E. Gtr.

Instrument 8

Instrument 2

Instrument 4

13

Vocals

Instrument 5

Instrument 6

Instrument 1

Instrument 3

E. Gtr.

Instrument 8

Instrument 2

15

17

Vocals

Instrument 5

Instrument 6

Instrument 1

Instrument 3

E. Gtr.

Instrument 8

Instrument 2

19

Vocals

Instrument 5

Instrument 6

Instrument 1

Instrument 3

E. Gtr.

Instrument 8

Instrument 2

Instrument 4

21

Vocals

Instrument 5

Instrument 6

Instrument 1

Instrument 3

E. Gtr.

Instrument 8

Instrument 2

Instrument 4

23

Vocals

Instrument 5

Instrument 6

Instrument 1

Instrument 3

E. Gtr.

Instrument 8

Instrument 2

Instrument 4

25

Instrument 7

Vocals

Instrument 5

Instrument 6

Sequenced by Brett Kaplan

Instrument 1

Instrument 3

PENNY16161@aol.com

E. Gtr.

E. Gtr.

Instrument 8

Instrument 2

Instrument 4

27

Instrument 7

Vocals

Instrument 5

Instrument 6

Sequenced by Brett Kaplan

Instrument 1

Instrument 3

PENNY16161@aol.com

E. Gtr.

E. Gtr.

T
A
B

4 4 6 6 4 4 4 3 4 6 6 1 3

Instrument 8

Instrument 2

Instrument 4

29

Instrument 7

Vocals

Instrument 5

Instrument 6

Sequenced by Brett Kaplan

Instrument 1

Instrument 3

PENNY16161@aol.com

E. Gtr.

E. Gtr.

T
A
B

Instrument 8

Instrument 2

Instrument 4

30

Instrument 7

Vocals

Instrument 5

Instrument 6

Sequenced by Brett Kaplan

Instrument 1

Instrument 3

PENNY16161@aol.com

E. Gtr.

E. Gtr.

Instrument 8

Instrument 2

Instrument 4

31

Instrument 7

Vocals

Instrument 5

Instrument 6

Sequenced by Brett Kaplan

Instrument 1

Instrument 3

PENNY16161@aol.com

E. Gtr.

E. Gtr.

Instrument 8

Instrument 2

Instrument 4

33

35

37

Vocals

Instrument 5

Instrument 6

Instrument 1

Instrument 3

E. Gtr.

Instrument 8

Instrument 2

39

Vocals

Instrument 5

Instrument 6

Instrument 1

Instrument 3

E. Gtr.

Instrument 8

Instrument 2

Instrument 4

41

Vocals

Instrument 5

Instrument 6

Instrument 1

Instrument 3

E. Gtr.

Instrument 8

Instrument 2

43

45

Vocals

Instrument 5

Instrument 6

Instrument 1

Instrument 3

E. Gtr.

Instrument 8

Instrument 2

47

Vocals

Instrument 5

Instrument 6

Instrument 1

Instrument 3

E. Gtr.

Instrument 8

Instrument 2

Instrument 4

49

Vocals

Instrument 5

Instrument 6

Instrument 1

Instrument 3

E. Gtr.

Instrument 8

Instrument 2

Instrument 4

51

Vocals

Instrument 5

Instrument 6

Instrument 1

Instrument 3

E. Gtr.

Instrument 8

Instrument 2

Instrument 4

53

Instrument 7

Vocals

Instrument 5

Instrument 6

Sequenced by Brett Kaplan

Instrument 1

Instrument 3

PENNY16161@aol.com

E. Gtr.

E. Gtr.

T
A
B

4 4 6 6 4 4 4 6 1

Instrument 8

Instrument 2

Instrument 4

55

Instrument 7

Vocals

Instrument 5

Instrument 6

Sequenced by Brett Kaplan

Instrument 1

Instrument 3

PENNY16161@aol.com

E. Gtr.

E. Gtr.

T
A
B

Instrument 8

Instrument 2

Instrument 4

57

Instrument 7

Vocals

Instrument 5

Instrument 6

Sequenced by Brett Kaplan

Instrument 1

Instrument 3

PENNY16161@aol.com

E. Gtr.

E. Gtr.

T
A
B

Instrument 8

Instrument 2

Instrument 4

58

Instrument 7

Vocals

Instrument 5

Instrument 6

Sequenced by Brett Kaplan

Instrument 1

Instrument 3

PENNY16161@aol.com

E. Gtr.

E. Gtr.

Instrument 8

Instrument 2

Instrument 4

59

Instrument 7

Vocals

Instrument 5

Instrument 6

Sequenced by Brett Kaplan

Instrument 1

Instrument 3

PENNY16161@aol.com

E. Gtr.

E. Gtr.

Instrument 8

Instrument 2

Instrument 4

61

Vocals

Instrument 5

Instrument 6

Instrument 1

Instrument 3

E. Gtr.

Instrument 8

Instrument 2

Instrument 4

63

Instrument 5

Instrument 6

Instrument 1

Instrument 3

E. Gtr.

Instrument 8

Instrument 2

Instrument 4

65

Instrument 5

Instrument 6

Instrument 1

Instrument 3

E. Gtr.

Instrument 8

Instrument 2

Instrument 4

67

Instrument 5

Instrument 6

Instrument 1

Instrument 3

E. Gtr.

Instrument 8

Instrument 2

Instrument 4

69

Vocals

Instrument 5

Instrument 6

Instrument 1

Instrument 3

E. Gtr.

Instrument 8

Instrument 2

71

Vocals

Instrument 5

Instrument 6

Instrument 1

Instrument 3

E. Gtr.

Instrument 8

Instrument 2

Instrument 4

73

Vocals

Instrument 5

Instrument 6

Instrument 1

Instrument 3

E. Gtr.

Instrument 8

Instrument 2

75

Instrument 5

Instrument 6

Instrument 1

Instrument 3

E. Gtr.

Instrument 8

Instrument 2

Instrument 4

77

Vocals

Instrument 5

Instrument 6

Instrument 1

Instrument 3

E. Gtr.

Instrument 8

Instrument 2

79

Vocals

Instrument 5

Instrument 6

Instrument 1

Instrument 3

E. Gtr.

Instrument 8

Instrument 2

Instrument 4

81

Vocals

Instrument 5

Instrument 6

Instrument 1

Instrument 3

E. Gtr.

Instrument 8

Instrument 2

Instrument 4

83

Sequenced by Brett Kaplan

PENNY16161@aol.com

85

Instrument 7

Vocals

Instrument 5

Instrument 6

Sequenced by Brett Kaplan

Instrument 1

Instrument 3

PENNY16161@aol.com

E. Gtr.

E. Gtr.

Instrument 8

Instrument 2

Instrument 4

86

Sequenced by Brett Kaplan

PENNY16161@aol.com

88

Instrument 7

Vocals

Instrument 5

Instrument 6

Sequenced by Brett Kaplan

Instrument 1

Instrument 3

PENNY16161@aol.com

E. Gtr.

E. Gtr.

T
A
B

4 4 6 6 4

Instrument 8

Instrument 2

Instrument 4

89

Instrument 7

Vocals

Instrument 5

Instrument 6

Sequenced by Brett Kaplan

Instrument 1

Instrument 3

PENNY16161@aol.com

E. Gtr.

E. Gtr.

Instrument 8

Instrument 2

Instrument 4

90

Instrument 7

Vocals

Instrument 5

Instrument 6

Sequenced by Brett Kaplan

Instrument 1

Instrument 3

PENNY16161@aol.com

E. Gtr.

E. Gtr.

Instrument 8

Instrument 2

Instrument 4

92

Instrument 7

Vocals

Instrument 5

Instrument 6

Sequenced by Brett Kaplan

Instrument 1

Instrument 3

PENNY16161@aol.com

E. Gtr.

E. Gtr.

Instrument 8

Instrument 2

Instrument 4

94

Instrument 7

Vocals

Instrument 5

Instrument 6

Sequenced by Brett Kaplan

Instrument 1

Instrument 3

PENNY16161@aol.com

E. Gtr.

E. Gtr.

Instrument 8

Instrument 2

Instrument 4

96

Instrument 7

Vocals

Instrument 5

Instrument 6

Sequenced by Brett Kaplan

Instrument 1

Instrument 3

PENNY16161@aol.com

E. Gtr.

E. Gtr.

T
A
B

4 4 6 6 4

Instrument 8

Instrument 2

Instrument 4

97

Instrument 7

Vocals

Instrument 5

Instrument 6

Sequenced by Brett Kaplan

Instrument 1

Instrument 3

PENNY16161@aol.com

E. Gtr.

E. Gtr.

Instrument 8

Instrument 2

Instrument 4

98

Instrument 7

Vocals

Instrument 5

Instrument 6

Sequenced by Brett Kaplan

Instrument 1

Instrument 3

PENNY16161@aol.com

E. Gtr.

E. Gtr.

T									
A		3	1						
B	1		1	4	4	4	4	4	4

Instrument 8

Instrument 2

Instrument 4

Matchbox 20 - 3 AM

Instrument 7

♩ = 120,000000

24

28

32

56

60

87

91

95

98

2

Matchbox 20 - 3 AM

Vocals

♩ = 120,000000

8

11

2

17

21

25

29

32

4

38

41

2

45

49

53

57

60

70

74

78

82

86

Vocals

89

92

95

98

Matchbox 20 - 3 AM

Instrument 5

♩ = 120,000000

4

9

14

19

23

27

31

36

40

44

V.S.

92

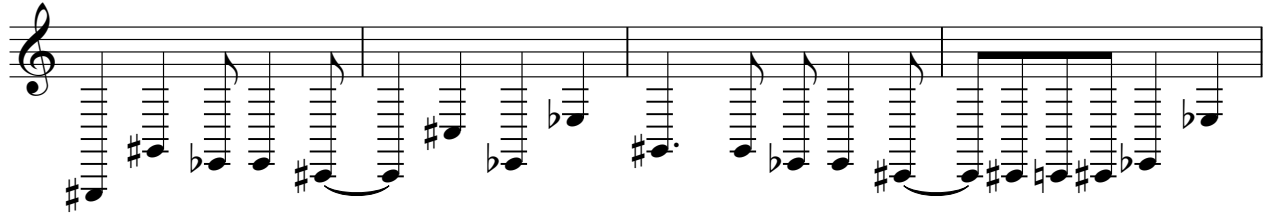

96

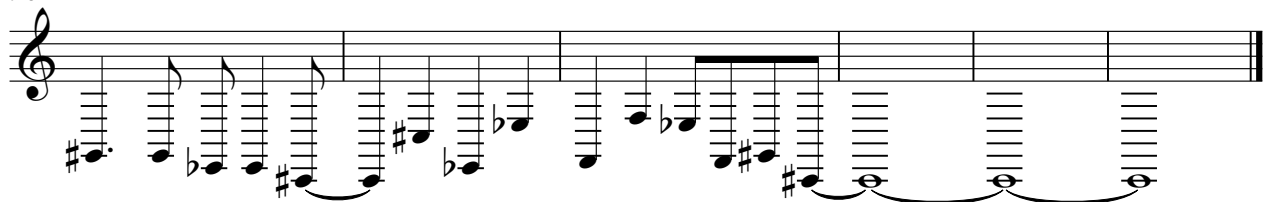

Matchbox 20 - 3 AM

Instrument 6

♩ = 120,000000

4

8

13

19

23

27

31

36

41

47

V.S.

51

55

59

64

68

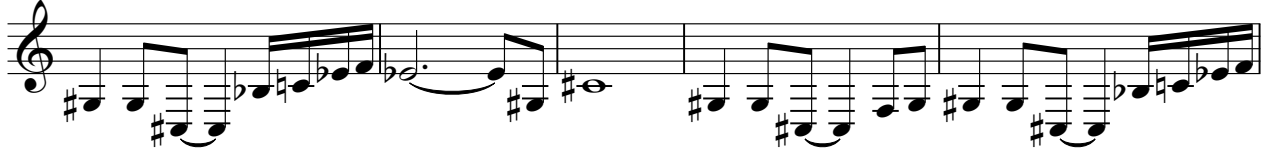

73

79

83

87

91

95

98

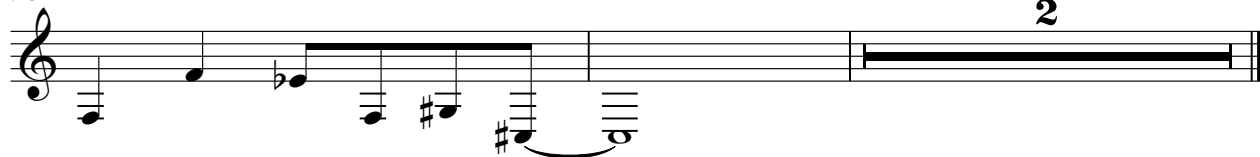

♩ = 120,000000

Matchbox 20 - 3 AM

Instrument 1

$\text{♩} = 120,000000$

5

9

12

16

19

23

26

29

32

V.S.

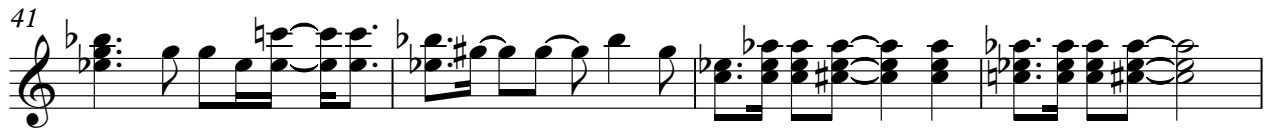

68

71

75

78

81

84

87

89

91

94

4

Instrument 1

97

98

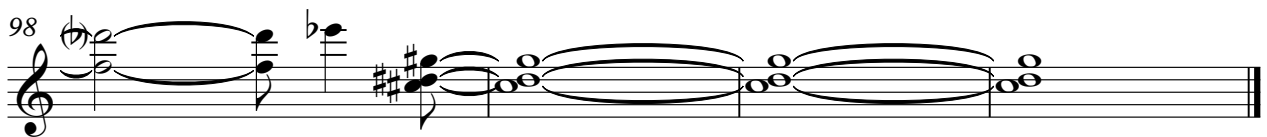

Instrument 3

Matchbox 20 - 3 AM

♩ = 120,000000

6

11

16

21

26

29

33

38

44

49

54

59

64

68

73

79

85

90

95

♩ = 120,000000

4

8

16

26

29

32

21

55

58

24

84

87

89

91

94

97

98

Matchbox 20 - 3 AM

Electric Guitar

♩ = 120,000000

4

8

11

15

18

21

25

28

31

34

V.S.

71

75

78

81

84

87

89

91

94

97

Electric Guitar

98

Matchbox 20 - 3 AM

7-string Electric Guitar

♩ = 120,000000

24

Tab for measures 24-27. Measure 24: Bass line (A, B, A, D, G, B, E) has a thick black bar across all strings. Measure 25: Bass line (A, B, A, D, G, B, E) has notes 4, 4, 6, 6, 4. Measure 26: Bass line (A, B, A, D, G, B, E) has notes 4, 6, 1. Measure 27: Bass line (A, B, A, D, G, B, E) has notes 4, 4, 6, 6, 4.

28

Tab for measures 28-32. Measure 28: Bass line (A, B, A, D, G, B, E) has notes 4, 4, 3, 4, 6, 6, 1, 3. Measure 29: Bass line (A, B, A, D, G, B, E) has notes 4, 4, 6, 6, 4, 4, 6. Measure 30: Bass line (A, B, A, D, G, B, E) has notes 4, 1, 3, 1. Measure 31: Bass line (A, B, A, D, G, B, E) has notes 1, 1, 4, 4, 4. Measure 32: Bass line (A, B, A, D, G, B, E) has notes 4, 4.

33

20

Tab for measures 33-36. Measure 33: Bass line (A, B, A, D, G, B, E) has a thick black bar across all strings. Measure 34: Bass line (A, B, A, D, G, B, E) has notes 4, 4, 6, 6, 4, 4, 6. Measure 35: Bass line (A, B, A, D, G, B, E) has notes 4, 6, 1. Measure 36: Bass line (A, B, A, D, G, B, E) has notes 4, 4, 6, 6, 4.

56

Tab for measures 56-60. Measure 56: Bass line (A, B, A, D, G, B, E) has notes 4, 4, 3, 4, 6, 6, 1, 3. Measure 57: Bass line (A, B, A, D, G, B, E) has notes 4, 4, 6, 6, 4, 4, 6. Measure 58: Bass line (A, B, A, D, G, B, E) has notes 4, 1, 3, 1. Measure 59: Bass line (A, B, A, D, G, B, E) has notes 1, 1, 4, 4, 4. Measure 60: Bass line (A, B, A, D, G, B, E) has notes 4, 4.

61

23

Tab for measures 61-64. Measure 61: Bass line (A, B, A, D, G, B, E) has a thick black bar across all strings. Measure 62: Bass line (A, B, A, D, G, B, E) has notes 4, 6, 6, 4, 4, 6, 1. Measure 63: Bass line (A, B, A, D, G, B, E) has notes 4, 4, 6, 6, 4, 4, 4, 4, 4, 4, 4, 3, 1. Measure 64: Bass line (A, B, A, D, G, B, E) has notes 4, 4, 3, 4, 6, 1.

88

Tab for measures 88-92. Measure 88: Bass line (A, B, A, D, G, B, E) has notes 4, 4, 6, 6, 4, 4, 6, 1, 3, 1. Measure 89: Bass line (A, B, A, D, G, B, E) has notes 1, 1, 4, 4, 4, 4, 4, 4, 4, 4, 3, 1, 4, 6, 6, 4. Measure 90: Bass line (A, B, A, D, G, B, E) has notes 4, 4, 4, 4, 4, 4, 4, 4, 4, 4, 3, 1, 4, 6, 6, 4. Measure 91: Bass line (A, B, A, D, G, B, E) has notes 4, 4, 4, 4, 4, 4, 4, 4, 4, 4, 3, 1, 4, 6, 6, 4. Measure 92: Bass line (A, B, A, D, G, B, E) has notes 4, 4, 6, 6, 4, 4, 6, 1, 3, 1.

93

Tab for measures 93-96. Measure 93: Bass line (A, B, A, D, G, B, E) has notes 4, 4, 6, 1. Measure 94: Bass line (A, B, A, D, G, B, E) has notes 4, 4, 6, 6, 4, 4, 4, 3, 4, 6, 1. Measure 95: Bass line (A, B, A, D, G, B, E) has notes 4, 4, 6, 6, 4, 4, 4, 6, 6, 4. Measure 96: Bass line (A, B, A, D, G, B, E) has notes 4, 4, 6, 6, 4.

97

Tab for measures 97-100. Measure 97: Bass line (A, B, A, D, G, B, E) has notes 4, 6, 1, 3, 1. Measure 98: Bass line (A, B, A, D, G, B, E) has notes 1, 1, 4, 4, 4, 4. Measure 99: Bass line (A, B, A, D, G, B, E) has notes 4, 4, 4, 4, 4, 4, 4, 4, 4, 4, 3, 1, 4, 6, 6, 4. Measure 100: Bass line (A, B, A, D, G, B, E) has notes 4, 4, 6, 6, 4.

Matchbox 20 - 3 AM

Instrument 8

♩ = 120,000000

4

8

11

15

18

21

25

28

31

34

V.S.

71

75

78

81

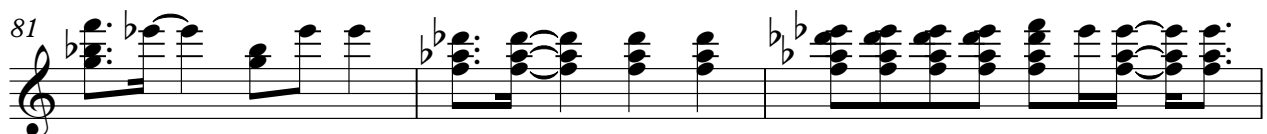

84

87

89

91

94

97

4

Instrument 8

98

Matchbox 20 - 3 AM

Instrument 2

♩ = 120,000000

6

11

16

21

25

30

35

40

45

V.S.

97

Instrument 4

Matchbox 20 - 3 AM

♩ = 120,000000

4

8

15

21

26

31

36

41

98
