

Onbekende Duitse SchlagersDiversen - Drink Doch Eine M

♩ = 83,000183

♩ = 83,000183

Musical score for Solo. The score is in 4/4 time and features a tempo of 83,000183. The Solo part features a series of chords.

9

Bar. Tpt.

Perc.

E. Bass

Pad 5

Solo

13

Bar. Tpt.

Perc.

J. Gtr.

E. Bass

Pad 5

Vla.

Solo

15

Bar. Tpt.

Perc.

J. Gtr.

E. Bass

Pad 5

Vla.

Solo

17

Bar. Tpt.

Perc.

J. Gtr.

E. Bass

Pad 5

Vla.

Solo

19

Bar. Tpt.
Perc.
J. Gtr.
E. Bass
Pad 5
Vla.
Solo

21

Bar. Tpt.
Perc.
J. Gtr.
E. Bass
Pad 5
Vla.
Solo

23

Bar. Tpt.

Perc.

J. Gtr.

E. Bass

Pad 5

Vla.

Solo

25

Bar. Tpt.

Perc.

J. Gtr.

E. Bass

Pad 5

Vla.

Solo

27

Bar. Tpt.

Perc.

J. Gtr.

E. Bass

Pad 5

Vla.

Solo

29

Bar. Tpt.

Perc.

J. Gtr.

E. Bass

Pad 5

Vla.

Solo

31

Bar. Tpt.

Perc.

J. Gtr.

E. Bass

Pad 5

Vla.

Solo

33

Bar. Tpt.

Perc.

J. Gtr.

E. Bass

Pad 5

Vla.

Solo

35

Bar. Tpt.

Perc.

J. Gtr.

E. Bass

Pad 5

Vla.

Solo

37

Bar. Tpt.

Perc.

J. Gtr.

E. Bass

Pad 5

Vla.

Solo

39

Bar. Tpt.

Perc.

J. Gtr.

E. Bass

Pad 5

Vla.

Solo

41

Bar. Tpt.

Perc.

J. Gtr.

E. Bass

Pad 5

Vla.

Solo

43

Bar. Tpt.

Perc.

J. Gtr.

E. Bass

Pad 5

Vla.

Solo

45

Bar. Tpt.

Perc.

J. Gtr.

E. Bass

Pad 5

Vla.

Solo

47

Bar. Tpt.

Perc.

J. Gtr.

E. Bass

Pad 5

Vla.

Solo

49

Bar. Tpt.

Perc.

J. Gtr.

E. Bass

Pad 5

Vla.

Solo

51

Bar. Tpt.

Perc.

J. Gtr.

E. Bass

Pad 5

Vla.

Solo

53

Bar. Tpt.

Perc.

J. Gtr.

E. Bass

Pad 5

Vla.

Solo

55

Bar. Tpt.

Perc.

J. Gtr.

E. Bass

Pad 5

Vla.

Solo

57

Bar. Tpt.

Perc.

J. Gtr.

E. Bass

Pad 5

Vla.

Solo

59

Bar. Tpt.

Perc.

J. Gtr.

E. Bass

Pad 5

Vla.

Solo

61

Bar. Tpt.

Perc.

J. Gtr.

E. Bass

Pad 5

Vla.

Solo

63

Bar. Tpt.
Perc.
J. Gtr.
E. Bass
Pad 5
Vla.
Solo

65

Bar. Tpt.
Perc.
J. Gtr.
E. Bass
Pad 5
Vla.
Solo

67

Bar. Tpt.

Perc.

J. Gtr.

E. Bass

Pad 5

Vla.

Solo

69

Bar. Tpt.

Perc.

J. Gtr.

E. Bass

Pad 5

Vla.

Solo

71

Bar. Tpt.
Perc.
J. Gtr.
E. Bass
Pad 5
Vla.
Solo

73

Bar. Tpt.
Perc.
J. Gtr.
E. Bass
Pad 5
Vla.
Solo

Baroque Trumpet

Onbekende Duitse SchlagersDiversen - Drink Doch Eir

♩ = 83,000183

4

9

14

19

24

29

34

40

44

Baroque Trumpet

48

53

59

64

69

72

Percussion

♩ = 83,000183

2

8

13

17

21

25

29

33

37

41

V.S.

Percussion

45

49

53

57

61

65

69

72

♩ = 83,000183

12

14

16

18

20

22

24

26

28

30

Jazz Guitar

Jazz Guitar

52

54

56

58

60

62

64

66

68

70

4

Jazz Guitar

72

73

♩ = 83,000183

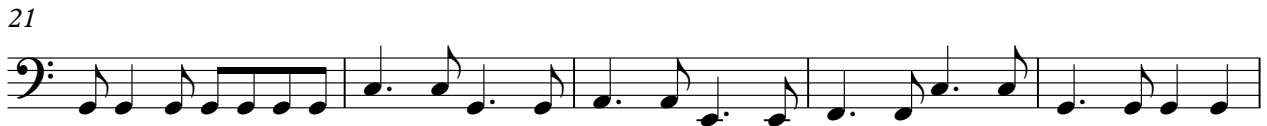

V.S.

51

55

59

64

69

72

3

♩ = 83,000183

2

11

19

26

33

41

48

57

64

70

3

Onbekende Duitse SchlagersDiversen - Drink Doch Eir

Viola

♩ = 83,000183

12

17

23

28

33

39

44

49

54

59

V.S.

2

64

Viola

69

72

3

[Unnamed (2 lines)]

Onbekende Duitse SchlagersDiversen - Drink Doch Eir

♩ = 83,000183

76

Onbekende Duitse SchlagersDiversen - Drink Doch Eir

Solo

♩ = 83,000183

2

8

14

20

26

32

38

42

47

51

V.S.

57

62

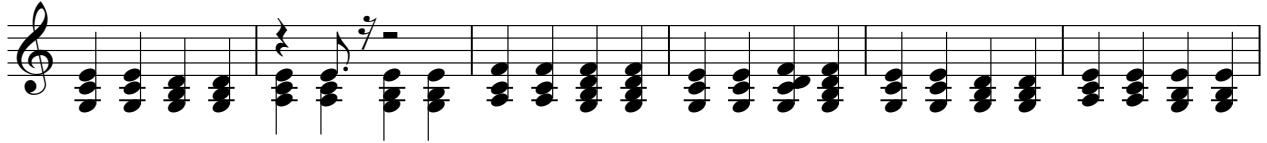

68

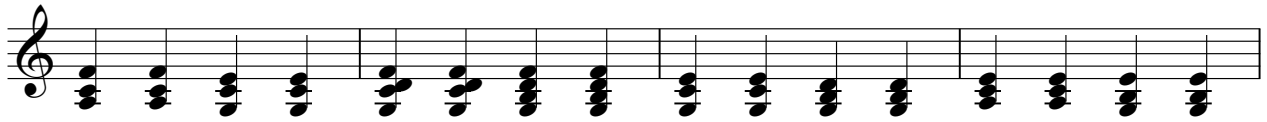

72

