

Matchbox 20 - If You're Gone

♩ = 112,000061

MIDI MAN!A 3000!

midimania3k.terrashare.c

midimania3k@hotmail.com

om

Enjoy!

Enjoy!!

♩ = 112,000061

♩ = 112,000061

7

MIDI MAN!A 3000!
midimania3k.terrashare.c
midimania3k@hotmail.com
om

14

MIDI MAN!A 3000!
midimania3k.terrashare.c
midimania3k@hotmail.com
om

20

MIDI MANIA 3000!

midimania3k.terrashare.c

midimania3k@hotmail.com

om

26

MIDI MANIA 3000!

midimania3k.terrashare.c

midimania3k@hotmail.com

om

MIDI MANIA 3000!

midimania3k.terrashare.c

midimania3k@hotmail.com

om

Enjoy!

MIDI MANIA 3000!

midimania3k.terrashare.c

om

Enjoy!

MIDI MANIA 3000!

midimania3k.terrashare.c

midimania3k@hotmail.com

om

Enjoy!

50

MIDI MANIA 3000!

midimania3k.terrashare.c

midimania3k@hotmail.com

om

56

MIDI MAN!A 3000!

midimania3k.terrashare.c

midimania3k@hotmail.com

om

62

MIDI MAN!A 3000!

midimania3k.terrashare.c

midimania3k@hotmail.com

om

MIDI MANIA 3000!

midimania3k.terrashare.c

midimania3k@hotmail.com

om

Enjoy!

68

MIDI MANIA 3000!

midimania3k.terrashare.c

om

Enjoy!

74

80

MIDI MANIA 3000!
midimania3k.terrashare.c
om
Enjoy!

86

MIDI MANIA 3000!
midimania3k.terrashare.c
om

midimania3k.terrashare.c

92

MIDI MANIA 3000!

midimania3k.terrashare.c

om

Enjoy!

98

MIDI MAN!A 3000!

midimania3k.terrashare.c

om

Enjoy!

110

MIDI MAN'IA 3000!
midimania3k.terrashare.c

midimania3k@hotmail.com

om

Enjoy!

116

midimania3k.terrashare.c

midimania3k@hotmail.com

om

120

midimania3k.terrashare.c

midimania3k@hotmail.com

om

Enjoy!

Enjoy!!

Matchbox 20 - If You're Gone

♩ = 112,000061

4

10 40 3

56 2

62 22

87 8 6

98

103

109

114

119 2

(c) 2001 MIDI MAN!A 3000!
midimania3k@hotmail.com / midimania3k.terrashare.com

Matchbox 20 - If You're Gone

♩ = 112,000061

49 3

56 2

62 22

87 8 6

98

103

109

112 13

♩ = 112,000061

7

13

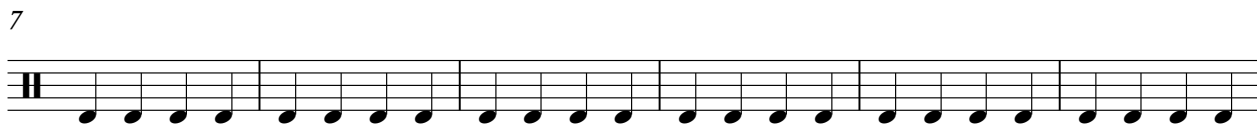

19

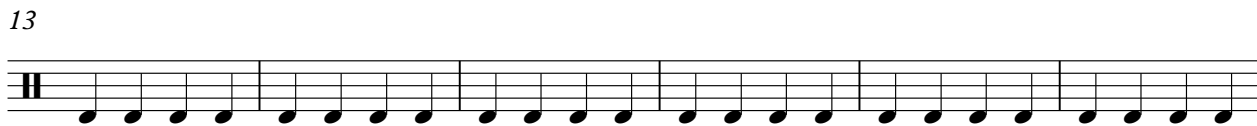

25

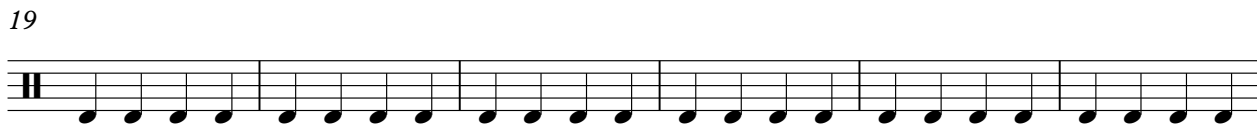

31

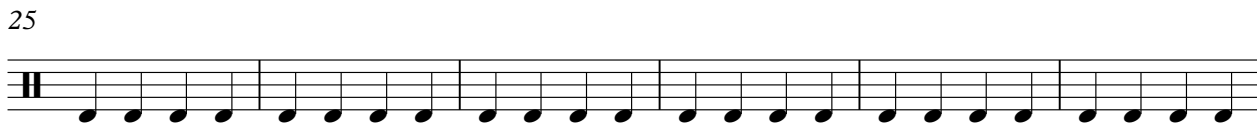

36

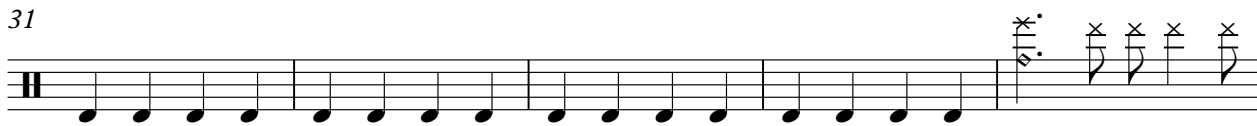

41

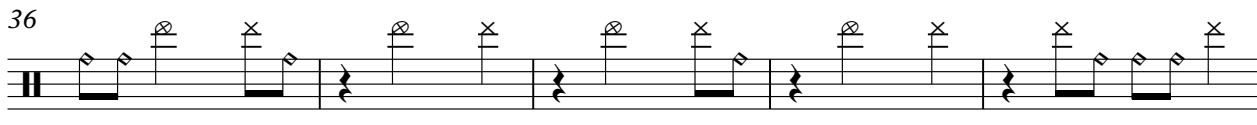

46

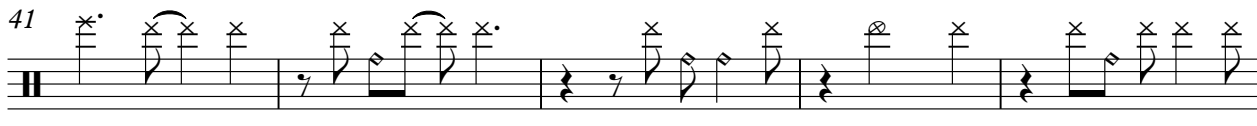

51

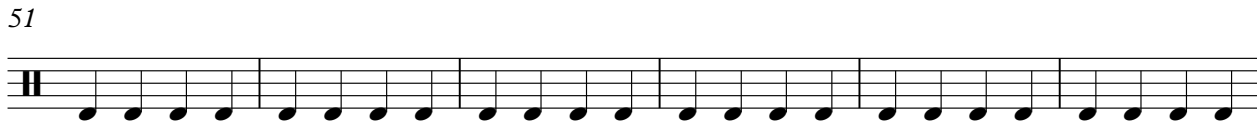

57

63

74

79

84

99

104

109

112

Matchbox 20 - If You're Gone

♩ = 112,000061

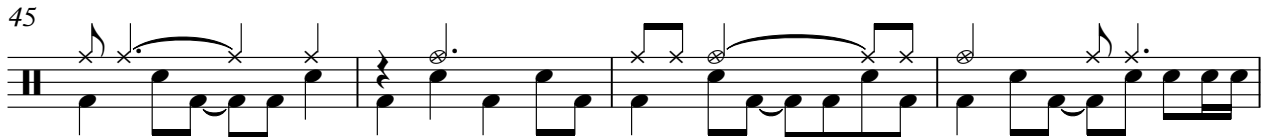
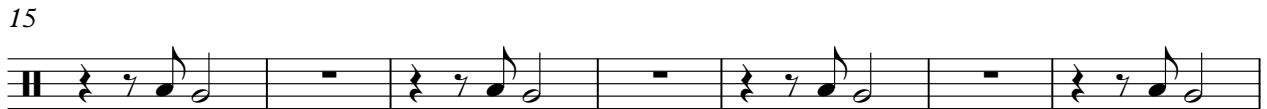

(c) 2001 MIDI MAN!A 3000!

midimania3k@hotmail.com / midimania3k.terrashare.com

56

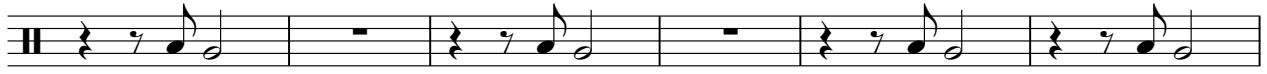

62

67

71

75

79

83

87

91

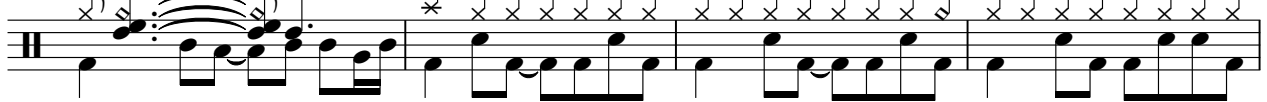

95

99

103

107

111

116

119

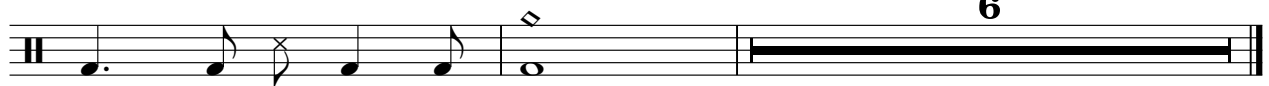

6

Matchbox 20 - If You're Gone

♩ = 112,000061

6

11

16

21

27

31

35

39

43

(c) 2001 MIDI MAN!A 3000!

midimania3k@hotmail.com / midimania3k.terrashare.com

V.S.

47

51

56

62

66

70

74

78

82

86

91

96

100

104

108

112

117

Matchbox 20 - If You're Gone

♩ = 112,000061

6

12

18

23

31

37

43

49

55

(c) 2001 MIDI MAN!A 3000!

midimania3k@hotmail.com / midimania3k.terrashare.com

V.S.

118

Matchbox 20 - If You're Gone

♩ = 112,000061

32

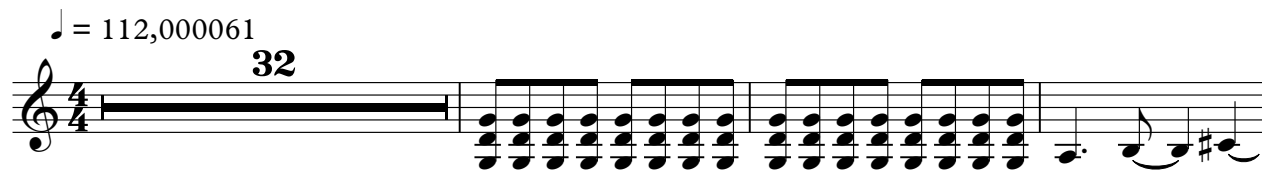

36

41

46

19

68

73

78

82

16

(c) 2001 MIDI MAN!A 3000!

midimania3k@hotmail.com / midimania3k.terrashare.com

Matchbox 20 - If You're Gone

♩ = 112,000061

24 6

33

38

43

48 11

62 6

71

76

81

86

(c) 2001 MIDI MAN!A 3000!

midimania3k@hotmail.com / midimania3k.terrashare.com

V.S.

2

92

98

103

108

112

13

♩ = 112,000061

6

12

17

22

27

31

35 **14**

53

58

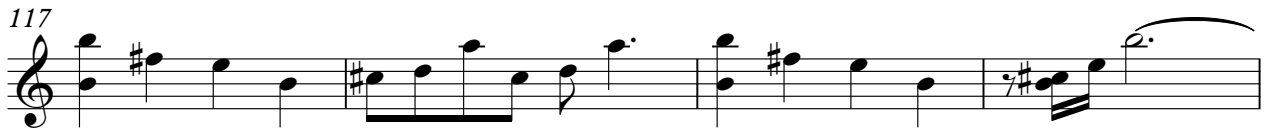

Matchbox 20 - If You're Gone

♩ = 112,000061

9

15

2

23

29

57

55

117

3

121

3

(c) 2001 MIDI MAN!A 3000!
midimania3k@hotmail.com / midimania3k.terrashare.com

114

120

2

Matchbox 20 - If You're Gone

♩ = 112,000061

21 8

32

36 4

43

48 7 6

63 3

69 6

78

83 14

99 6

(c) 2001 MIDI MAN!A 3000!

midimania3k@hotmail.com / midimania3k.terrashare.com

2

107

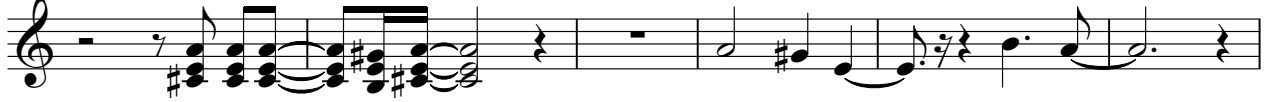

113

3

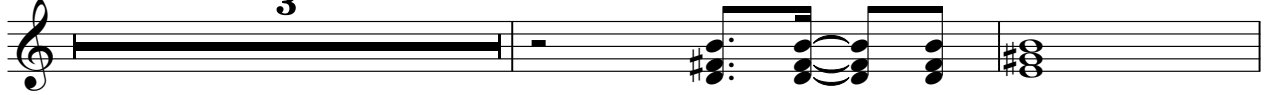

118

7

Matchbox 20 - If You're Gone

♩ = 112,000061

9

14

20

27

15

9

53

59

15

79

27

19

(c) 2001 MIDI MAN!A 3000!

midimania3k@hotmail.com / midimania3k.terrashare.com

Matchbox 20 - If You're Gone

♩ = 112,000061

41 **34**

77 **28**

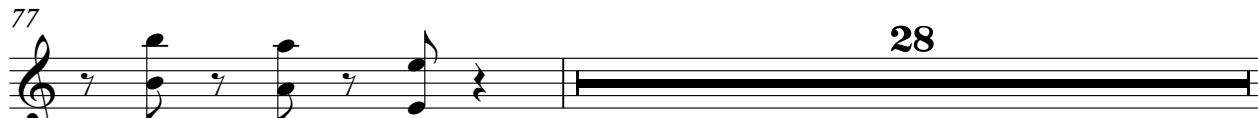

106 **19**

Matchbox 20 - If You're Gone

Enjoy!

♩ = 112,000061

34

41

48 21

75

82 16

105

112 6

122

(c) 2001 MIDI MAN!A 3000!

midimania3k@hotmail.com / midimania3k.terrashare.com

Enjoy!!

Matchbox 20 - If You're Gone

♩ = 112,000061

119

119

122

Matchbox 20 - If You're Gone

♩ = 112,000061

8

14

20

27

35

14

53

59

67

57

(c) 2001 MIDI MAN!A 3000!

midimania3k@hotmail.com / midimania3k.terrashare.com

Matchbox 20 - If You're Gone

♩ = 112,000061

8 **39**

50 **74**

© 2001 MIDI MAN!A 3000!
midimania3k@hotmail.com / midimania3k.terrashare.com

Matchbox 20 - If You're Gone

--

♩ = 112,000061

9

13

18

22

27

31

35

40

45

48

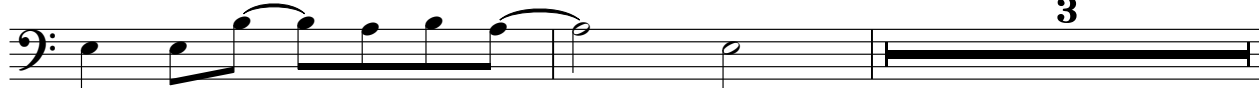

3

(c) 2001 MIDI MAN!A 3000!

midimania3k@hotmail.com / midimania3k.terrashare.com

53

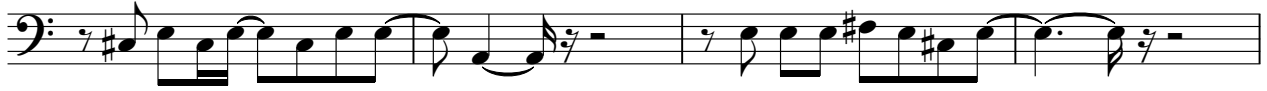

57

62

66

70

74

78

82

86

94

98

102

107

111

116

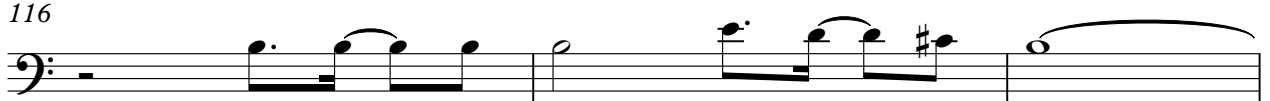

119

