

♩ = 190,000290

Clarinet in B♭

Alto Saxophone

Baroque Trumpet

Percussion

SCHLAGER

Harp

Electric Guitar

5-string Electric Bass

Bandoneon

Synth Strings

Pad 1 (New Age)

♩ = 190,000290

FX 5 (Brightness)

Solo

5

Cl.  
Bar. Tpt.  
Perc.  
E. Bass  
Syn. Str.

9

Cl.  
Alto Sax.  
Bar. Tpt.  
Perc.  
E. Gtr.  
E. Bass  
Syn. Str.

13

Cl.  
Alto Sax.  
Bar. Tpt.  
Perc.  
E. Gtr.  
E. Bass  
Syn. Str.  
Pad 1

17

Cl.  
Alto Sax.  
Bar. Tpt.  
Perc.  
E. Gtr.  
E. Bass  
Syn. Str.  
Pad 1

22

Cl.  
Alto Sax.  
Bar. Tpt.  
Perc.  
E. Gtr.  
E. Bass  
Syn. Str.  
Pad 1

26

Alto Sax.  
Perc.  
E. Gtr.  
E. Bass  
Syn. Str.

30

Cl.  
Alto Sax.  
Bar. Tpt.  
Perc.  
E. Gtr.  
E. Bass  
Syn. Str.  
FX 5

34

Cl.  
Alto Sax.  
Bar. Tpt.  
Perc.  
E. Gtr.  
E. Bass  
Syn. Str.  
FX 5

37

Cl.

Alto Sax.

Bar. Tpt.

Perc.

E. Gtr.

E. Bass

Syn. Str.

FX 5

40

Cl.

Alto Sax.

Bar. Tpt.

Perc.

E. Gtr.

E. Bass

Syn. Str.

FX 5

43

Cl.  
Alto Sax.  
Bar. Tpt.  
Perc.  
E. Gtr.  
E. Bass  
Syn. Str.  
FX 5

46

Cl.  
Alto Sax.  
Bar. Tpt.  
Perc.  
E. Gtr.  
E. Bass  
Syn. Str.  
FX 5

50

Alto Sax. Perc. E. Gtr. E. Bass Syn. Str. FX 5

53

Alto Sax. Perc. E. Gtr. E. Bass Syn. Str. FX 5 Solo

56

Alto Sax. Perc. E. Gtr. E. Bass Syn. Str. FX 5 Solo

59

Alto Sax. Perc. E. Gtr. E. Bass Syn. Str. FX 5

62

Alto Sax.

Perc.

E. Gtr.

E. Bass

Syn. Str.

FX 5

66

Bar. Tpt.

Perc.

E. Gtr.

E. Bass

Syn. Str.

70

Bar. Tpt.

Perc.

E. Gtr.

E. Bass

Syn. Str.

73

Bar. Tpt.  
Perc.  
E. Gtr.  
E. Bass  
Syn. Str.

76

Bar. Tpt.  
Perc.  
E. Gtr.  
E. Bass  
Syn. Str.

80

Bar. Tpt.  
Perc.  
E. Gtr.  
E. Bass  
Syn. Str.

84

Bar. Tpt. Perc. Hp. E. Gtr. E. Bass Syn. Str.

87

Bar. Tpt. Perc. Hp. E. Gtr. E. Bass Syn. Str.

90

Bar. Tpt. Perc. E. Gtr. E. Bass Syn. Str.

94

Bar. Tpt.  
Perc.  
E. Gtr.  
E. Bass  
Syn. Str.

97

Bar. Tpt.  
Perc.  
E. Gtr.  
E. Bass  
Syn. Str.

100

Bar. Tpt.  
Perc.  
E. Gtr.  
E. Bass  
Syn. Str.

104

Bar. Tpt. Perc. E. Gtr. E. Bass Syn. Str.

107

Bar. Tpt. Perc. E. Gtr. E. Bass Syn. Str.

110

Bar. Tpt. Perc. E. Gtr. E. Bass Syn. Str.

113

Bar. Tpt.  
Perc.  
E. Gtr.  
E. Bass  
Syn. Str.

116

Bar. Tpt.  
Perc.  
E. Gtr.  
E. Bass  
Syn. Str.

119

Bar. Tpt.  
Perc.  
E. Gtr.  
E. Bass  
Band.  
Syn. Str.

123

Perc. E. Gtr. E. Bass Band. Syn. Str.

127

Perc. E. Gtr. E. Bass Band. Syn. Str.

131

Perc. E. Gtr. E. Bass Band. Syn. Str.

135

Perc. E. Gtr. E. Bass Band. Syn. Str.

139

Alto Sax. Perc. E. Gtr. E. Bass Band. Syn. Str. FX 5

143

Alto Sax. Perc. E. Gtr. E. Bass Band. Syn. Str. FX 5

146

Alto Sax. Perc. E. Gtr. E. Bass Band. Syn. Str. FX 5

149

Alto Sax.

Perc.

E. Gtr.

E. Bass

Band.

Syn. Str.

FX 5

152

Alto Sax.

Perc.

E. Gtr.

E. Bass

Band.

Syn. Str.

FX 5

155

Alto Sax. Perc. E. Gtr. E. Bass Band Syn. Str. FX 5

158

Alto Sax. Perc. E. Gtr. E. Bass Band Syn. Str. FX 5

161

Alto Sax.  
Perc.  
E. Gtr.  
E. Bass  
Band.  
Syn. Str.  
FX 5

164

Alto Sax.  
Perc.  
E. Gtr.  
E. Bass  
Band.  
Syn. Str.  
FX 5

167

Alto Sax.

Perc.

E. Gtr.

E. Bass

Band.

Syn. Str.

FX 5

170

Alto Sax.

Perc.

E. Gtr.

E. Bass

Band.

Syn. Str.

FX 5

173

Alto Sax.  
Perc.  
E. Gtr.  
E. Bass  
Band.  
Syn. Str.  
Solo

177

Alto Sax.  
Perc.  
E. Gtr.  
E. Bass  
Syn. Str.  
Solo

180

Alto Sax.

Perc.

E. Gtr.

E. Bass

Syn. Str.

Solo

183

Alto Sax.

Perc.

E. Gtr.

E. Bass

Syn. Str.

Solo

186

Alto Sax. Perc. E. Gtr. E. Bass Syn. Str. Solo

189

Alto Sax. Perc. E. Gtr. E. Bass Syn. Str. FX 5 Solo

192

Alto Sax.

Bar. Tpt.

Perc.

E. Gtr.

E. Bass

Syn. Str.

FX 5

Solo

195

Alto Sax.

Bar. Tpt.

Perc.

E. Gtr.

E. Bass

Syn. Str.

FX 5

Solo

198

Alto Sax.

Bar. Tpt.

Perc.

E. Gtr.

E. Bass

Syn. Str.

FX 5

Solo

201

Alto Sax.

Bar. Tpt.

Perc.

E. Gtr.

E. Bass

Syn. Str.

FX 5

Solo

204

Alto Sax.

Bar. Tpt.

Perc.

E. Gtr.

E. Bass

Syn. Str.

FX 5

Solo

207

Alto Sax.

Bar. Tpt.

Perc.

E. Gtr.

E. Bass

Syn. Str.

FX 5

210

Alto Sax.

Bar. Tpt.

Perc.

E. Gtr.

E. Bass

Syn. Str.

FX 5

- Alto Sax.**: Melodic line in treble clef, starting with a quarter rest, followed by eighth and quarter notes.
- Bar. Tpt.**: Melodic line in treble clef, starting with a quarter rest, followed by quarter and eighth notes.
- Perc.**: Rhythmic pattern in treble clef, featuring eighth notes and rests.
- E. Gtr.**: Chordal accompaniment in treble clef, with some sustained notes.
- E. Bass**: Bass line in bass clef, consisting of quarter notes.
- Syn. Str.**: Sustained chord in treble clef.
- FX 5**: Melodic line in treble clef, including a triplet of eighth notes.

212

Cl.

Alto Sax.

Bar. Tpt.

Perc.

Hp.

E. Gtr.

E. Bass

Band.

Syn. Str.

Pad 1

FX 5

Solo

# Alto Saxophone

♩ = 190,000290

9

14

20

26

32

38

43

46

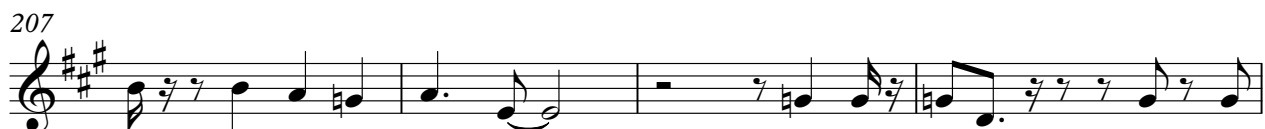

# Baroque Trumpet

♩ = 190,000290

6

15

24

35

41

46

66

71

76

82

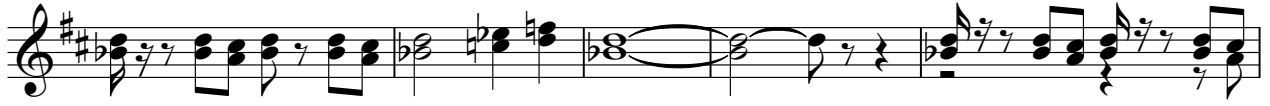

87

92

97

103

108

113

117

122

**71**

197

202

206

210

# Percussion

♩ = 190,000290

5

8

12

16

20

24

28

32

35

V.S.

Percussion

38

41

44

47

50

53

56

59

62

65

Percussion

68

71

74

77

80

83

87

91

94

97

V.S.

100

103

106

109

112

115

118

121

126

130

134

138

142

145

148

151

154

157

160

163

V.S.

166

169

172

175

178

181

184

187

190

193

196

199

202

205

208

211

# Harp

♩ = 190,000290  
SCHLAGER

**83**

**86**

**2**

**89**

**124**

Electric Guitar

♩ = 190,000290

6

11

16

3

24

29

33

37

41

45

50

3

V.S.

54

58

62

66

70

74

80

85

89

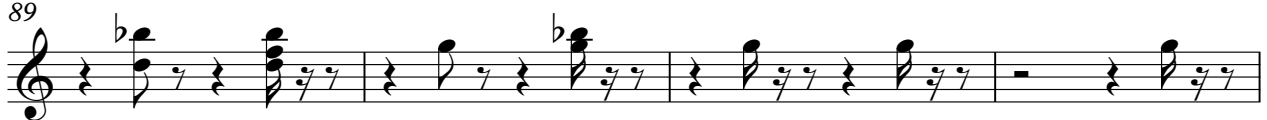

93

149

153

157

161

165

169

174

178

182

186

190

195

200

204

208

211

# 5-string Electric Bass

♩ = 190,000290

8

15

22

29

35

41

47

54

60

V.S.

66

73

80

86

93

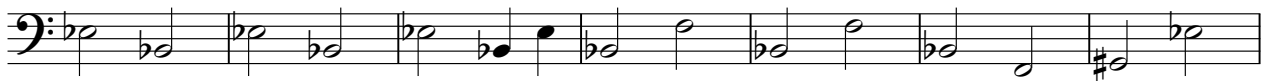

100

106

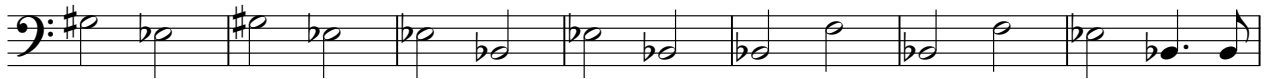

113

120

127

134

141

148

155

162

169

176

182

188

193

V.S.

# Bandoneon

♩ = 190,000290

**120**

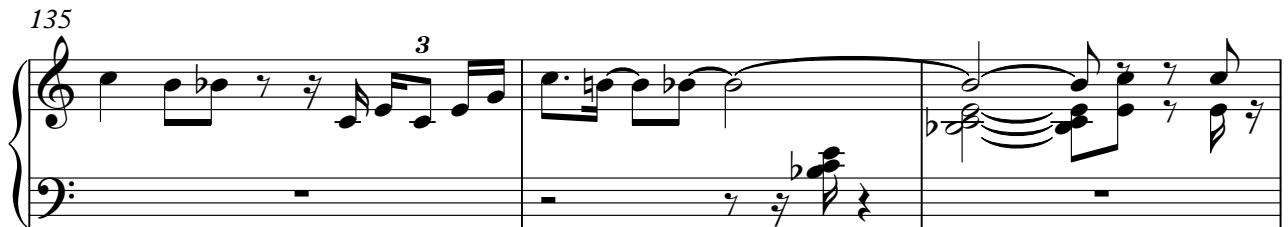
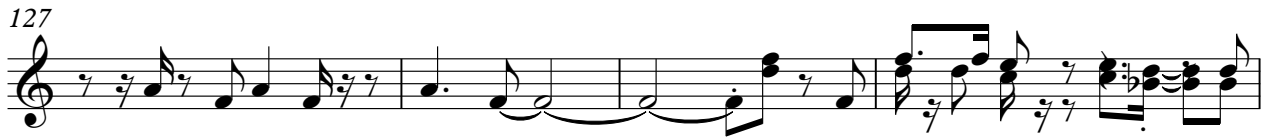

152

2

158

161

164

167

170

172

40

# Synth Strings

♩ = 190,000290

10

19

28

37

46

55

62

70

79

V.S.

87

95

104

112

119

129

137

145

154

163

Pad 1 (New Age)

♩ = 190,000290

15 6

24

188

FX 5 (Brightness)

♩ = 190,000290

32

36

42

47

54

59

63

75

141

146

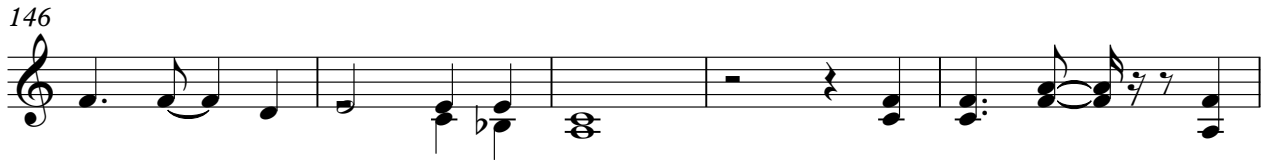

151

157

162

166

170

189

193

198

202

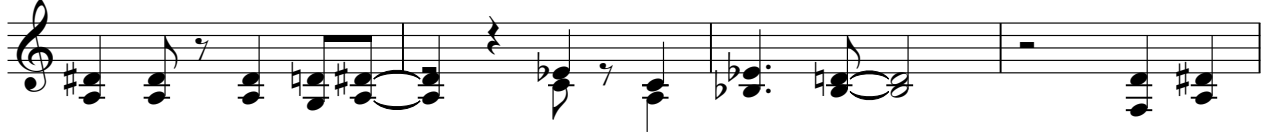

206

210

Solo

♩ = 190,000290

52

2

57

117

177

2

3

2

184

2

189

2

2

196

2

202

2

8