

# Onbekende Duitse SchlagersDiversen - Spiel Habanera

♩ = 135,002563

This system of the musical score includes the following parts:

♩ = 135,002563

This system of the musical score includes the following parts:

5

This system of the musical score includes the following parts:

10

Ob.  
Tri.  
A. Bass  
Vc.

15

Fl.  
Ob.  
Tri.  
A. Bass  
Vc.

19

Fl.  
Ob.  
Tri.  
Kora  
A. Bass  
Vc.

22

Fl.  
Ob.  
Tri.  
Kora  
A. Bass  
Vc.

25

Fl.  
Ob.  
Harm.  
Tri.  
Kora  
A. Bass  
Vc.

28

Fl.  
Ob.  
Tri.  
Kora  
A. Bass  
Vc.

31

Fl.  
Ob.  
Tri.  
Kora  
A. Bass  
Vc.

33

Fl.  
Ob.  
Tri.  
Kora  
A. Bass  
Syn. Br.  
Vc.

35

Ob.  
Tri.  
Kora  
A. Bass  
Syn. Br.  
Vc.

38

Ob.  
Tri.  
Kora  
A. Bass  
Vc.

41

Ob.  
Tri.  
Kora  
A. Bass  
Vc.

45

Ob.  
Tri.  
Kora  
A. Bass  
Vc.

49

Fl.  
Ob.  
Tri.  
Kora  
A. Bass  
Vc.

52

Fl.  
Ob.  
Tri.  
Kora  
A. Bass  
Vc.

55

Fl.  
Ob.  
Harm.  
Tri.  
Kora  
A. Bass  
Vc.

58

Fl.  
Ob.  
Harm.  
Tri.  
Kora  
A. Bass  
Vc.

61

Fl.  
Ob.  
Tri.  
Kora  
A. Bass  
Vc.

64

Fl.  
Ob.  
Tri.  
Kora  
A. Bass  
Syn. Br.  
Vc.

66

Fl.  
Ob.  
Tri.  
Kora  
A. Bass  
Syn. Br.  
Vc.

68

Ob.  
Tri.  
Kora  
A. Bass  
Syn. Br.  
Vc.

70

Ob.  
Tri.  
Kora  
A. Bass  
Syn. Br.  
Vc.

72

Ob.  
Tri.  
Kora  
A. Bass  
Syn. Br.  
Vc.

75

Ob.  
Tri.  
Kora  
A. Bass  
Syn. Br.  
Vc.

77

Ob.  
Tri.  
Kora  
A. Bass  
Syn. Br.  
Vc.

79

Fl.  
Ob.  
Tri.  
Kora  
A. Bass  
Syn. Br.  
Vc.

82

Fl.  
Ob.  
Tri.  
Kora  
A. Bass  
Vc.

85

Fl.  
Ob.  
Tri.  
Kora  
A. Bass  
Vc.

87

Fl.  
Ob.  
Harm.  
Tri.  
Kora  
A. Bass  
Vc.

90

Fl.  
Ob.  
Harm.  
Tri.  
Kora  
A. Bass  
Vc.

92

Fl.  
Ob.  
Harm.  
Tri.  
Kora  
A. Bass  
Vc.

94

Fl.  
Ob.  
Harm.  
Tri.  
Kora  
A. Bass  
Vc.

96

Fl.  
Ob.  
Harm.  
Tri.  
Kora  
A. Bass  
Vc.

98

Fl.

Ob.

Harm.

Tri.

Kora

A. Bass

Vc.

Flute

Onbekende Duitse SchlagersDiversen - Spiel Habanera

♩ = 135,002563

16

21

28

35

14

54

61

67

14

86

93

3

Oboe

Onbekende Duitse SchlagersDiversen - Spiel Habanera

♩ = 135,002563

2

8

14

20

27

34

40

46

52

59

V.S.

66

72

78

84

91

96

♩ = 135,002563

24 30

57

30

92

92

96

2

Triangle

Onbekende Duitse SchlagersDiversen - Spiel Habanera

♩ = 135,002563

7

13

19

22

25

28

31

34

39

V.S.

Triangle

45

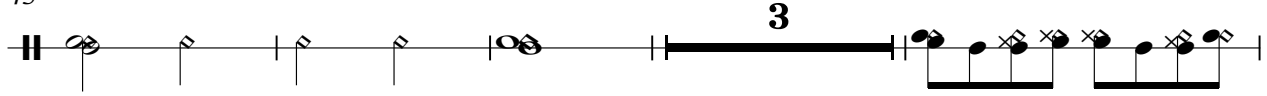

52

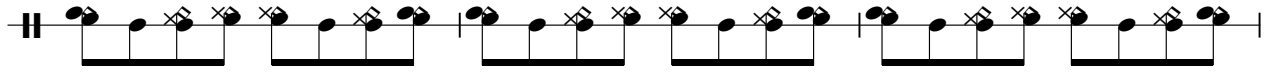

55

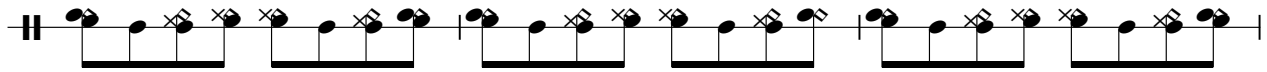

58

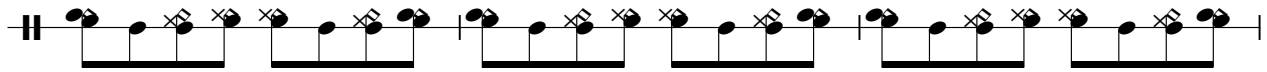

61

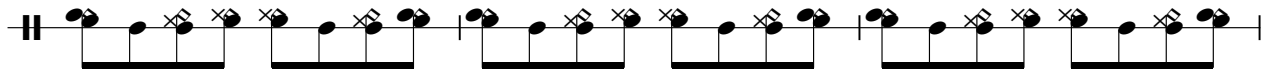

64

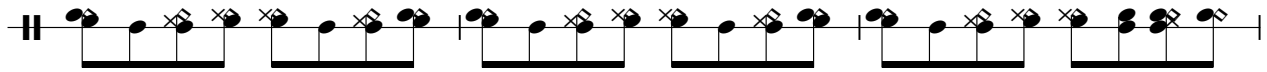

67

70

73

77

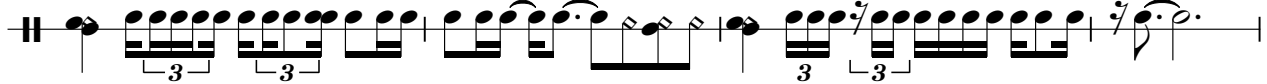

♩ = 135,002563

18

21

24

27

30

33

36

39

43

47

V.S.

51 Kora

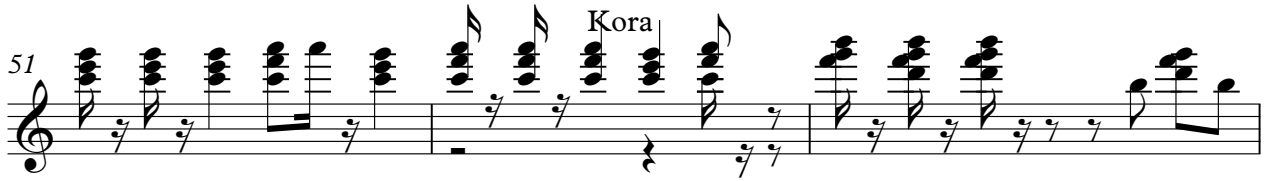

54

57

61

64

67

72

76

81

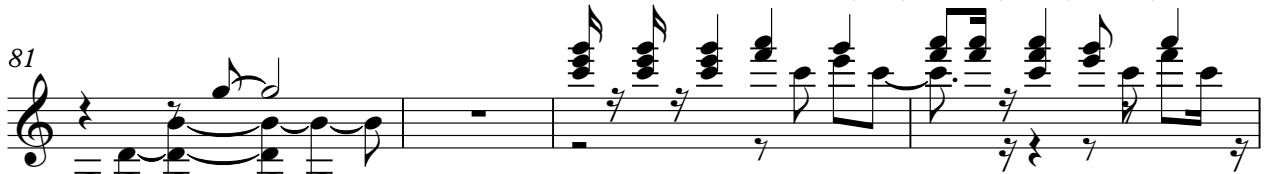

85

88 Kora 3

91

94

97

99

Onbekende Duitse SchlagersDiversen - Spiel Habanera

Acoustic Bass

♩ = 135,002563

2

10

19

25

31

38

46

53

58

63

V.S.

2

Acoustic Bass

69

77

84

89

94

98

Synth Brass

Onbekende Duitse SchlagersDiversen - Spiel Habanera

♩ = 135,002563

32

35

29

66

71

76

22

♩ = 135,002563

2

8

14

20

27

33

37

42

48

54

Violoncello

61

66

70

75

80

86

93

97
