

Onbekende Duitse SchlagersDiversen - Tief D`rin Im Bohmenwald

♩ = 114,001251
*EXTRACT

*EXTRACT

*EXTRACT

*MIDIFIL

*EXTRACT

*EXTRACT

*EXTRACT

*EXTRACT

*EXTRACT

*EXTRACT

*EXTRACT

*EXTRACT

♩ = 114,001251
*EXTRACT

*EXTRACT

6

*EXTRACT

*MIDIFIL

*EXTRACT

*EXTRACT

*EXTRACT

*EXTRACT

*EXTRACT

9

*EXTRACT

*EXTRACT

*EXTRACT

*EXTRACT

*EXTRACT

*EXTRACT

13

*EXTRACT

*MIDIFIL

*EXTRACT

*EXTRACT

*EXTRACT

*EXTRACT

*EXTRACT

17

*EXTRACT

*MIDIFIL

*EXTRACT

*EXTRACT

*EXTRACT

*EXTRACT

*EXTRACT

20

*EXTRACT

*MIDIFIL

*EXTRACT

*EXTRACT

*EXTRACT

*EXTRACT

*EXTRACT

23

*EXTRACT

*EXTRACT

*MIDIFIL

*EXTRACT

*EXTRACT

*EXTRACT

*EXTRACT

*EXTRACT

26

*EXTRACT

*EXTRACT

*MIDIFIL

*EXTRACT

*EXTRACT

*EXTRACT

*EXTRACT

*EXTRACT

29

*EXTRACT

*EXTRACT

*MIDIFIL

*EXTRACT

*EXTRACT

*EXTRACT

*EXTRACT

*EXTRACT

32

*EXTRACT

*EXTRACT

*MIDIFIL

*EXTRACT

*EXTRACT

*EXTRACT

*EXTRACT

*EXTRACT

35

*EXTRACT

*EXTRACT

*MIDIFIL

*EXTRACT

*EXTRACT

*EXTRACT

*EXTRACT

*EXTRACT

39

*EXTRACT

*MIDIFIL

*EXTRACT

*EXTRACT

*EXTRACT

*EXTRACT

*EXTRACT

42

*EXTRACT

*MIDIFIL

*EXTRACT

*EXTRACT

*EXTRACT

*EXTRACT

*EXTRACT

45

*EXTRACT

*MIDIFIL

*EXTRACT

*EXTRACT

*EXTRACT

*EXTRACT

*EXTRACT

48

*EXTRACT

*MIDIFIL

*EXTRACT

*EXTRACT

*EXTRACT

*EXTRACT

*EXTRACT

52

*EXTRACT

*MIDIFIL

*EXTRACT

*EXTRACT

*EXTRACT

*EXTRACT

*EXTRACT

*EXTRACT

*EXTRACT

*EXTRACT

*EXTRACT

*EXTRACT

*MIDIFIL

*EXTRACT

*EXTRACT

*EXTRACT

*EXTRACT

*EXTRACT

*EXTRACT

*EXTRACT

*EXTRACT

*MIDIFIL

*EXTRACT

*EXTRACT

*EXTRACT

*EXTRACT

*EXTRACT

*EXTRACT

*EXTRACT

*EXTRACT

62

*EXTRACT

*EXTRACT

*MIDIFIL

*EXTRACT

*EXTRACT

*EXTRACT

*EXTRACT

*EXTRACT

*EXTRACT

*EXTRACT

65

*EXTRACT

*EXTRACT

*MIDIFIL

*EXTRACT

*EXTRACT

*EXTRACT

*EXTRACT

*EXTRACT

68

*EXTRACT

*EXTRACT

*MIDIFIL

*EXTRACT

*EXTRACT

*EXTRACT

*EXTRACT

*EXTRACT

*EXTRACT

*EXTRACT

*EXTRACT

71

*EXTRACT

*EXTRACT

*MIDIFIL

*EXTRACT

*EXTRACT

*EXTRACT

*EXTRACT

*EXTRACT

*EXTRACT

*EXTRACT

*EXTRACT

*EXTRACT

♩ = 114,001251
*EXTRACT

V.S.

*EXTRACT

42

46

50

54

58

62

66

70

*MIDIFIL

♩ = 114,001251
*MIDIFIL

6
7
17
23
28
33
38
44
51
57

V.S.

*EXTRACT

Onbekende Duitse SchlagersDiversen - Tief D`rin Im Bo

♩ = 114,001251

*EXTRACT

4

9

14

19

23

28

33

37

15

54

59

64

68

*EXTRACT

♩ = 114,001251
*EXTRACT

7

12

17

22

27

32

37

42

47

V.S.

2

*EXTRACT

52

57

62

67

71

*EXTRACT

♩ = 114,001251
*EXTRACT

36

41

46

51

58

65

69

2

*EXTRACT

Onbekende Duitse SchlagersDiversen - Tief D`rin Im Bo

♩ = 114,001251
*EXTRACT

7 **33**

44

49

54 **14**

70 **2**

*EXTRACT

♩ = 114,001251

*EXTRACT

6

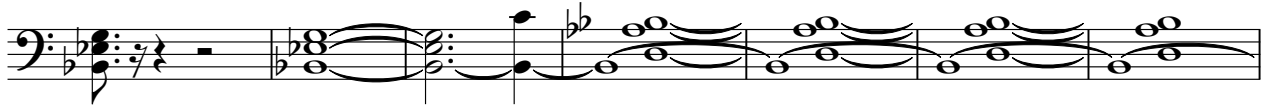

13

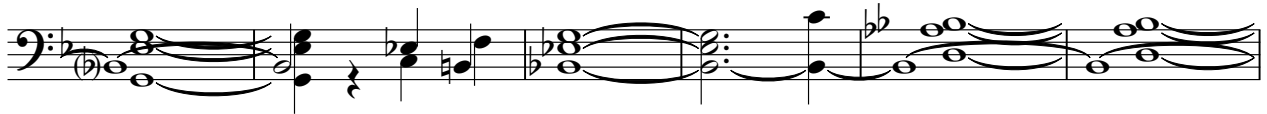

19

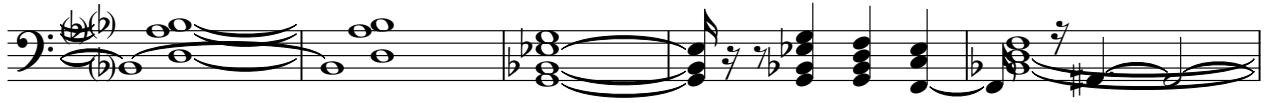

24

29

33

38

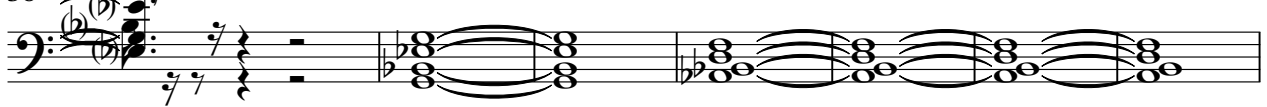

45

51

V.S.

2

*EXTRACT

56

61

65

69

*EXTRACT

♩ = 114,001251

*EXTRACT
