

Onbekende Duitse SchlagersDiversen - VARADERO

♩ = 127,000252

Musical score for MELODY, DRUMS, MARIMBA, MUTED GTR, SYNTH BASS, BRASS, SYN BRASS, and SYN STRING. The score is in 4/4 time and features a tempo of 127,000252. The MELODY, MARIMBA, MUTED GTR, SYNTH BASS, BRASS, SYN BRASS, and SYN STRING parts are currently silent, indicated by a horizontal line with a dash. The DRUMS part shows a complex rhythmic pattern with various notes and rests.

10

MELODY

DRUMS

MUTED GTR

SYNTH BASS

SYN BRASS

SYN STRING

12

MELODY

DRUMS

MUTED GTR

SYNTH BASS

SYN BRASS

SYN STRING

14

MELODY

DRUMS

MUTED GTR

SYNTH BASS

SYN BRASS

SYN STRING

16

MELODY

DRUMS

MUTED GTR

SYNTH BASS

SYN BRASS

SYN STRING

18

MELODY

DRUMS

MUTED GTR

SYNTH BASS

SYN BRASS

SYN STRING

20

MELODY

DRUMS

MUTED GTR

SYNTH BASS

SYN BRASS

SYN STRING

22

MELODY

DRUMS

MUTED GTR

SYNTH BASS

SYN BRASS

SYN STRING

24

MELODY

DRUMS

MUTED GTR

SYNTH BASS

SYN BRASS

SYN STRING

26

MELODY
DRUMS
MUTED GTR
SYNTH BASS
SYN BRASS
SYN STRING

28

MELODY
DRUMS
MUTED GTR
SYNTH BASS
SYN BRASS
SYN STRING

30

MELODY

DRUMS

MUTED GTR

SYNTH BASS

SYN BRASS

SYN STRING

32

MELODY

DRUMS

MUTED GTR

SYNTH BASS

SYN STRING

34

MELODY

DRUMS

MUTED GTR

SYNTH BASS

SYN STRING

36

MELODY

DRUMS

MARIMBA

MUTED GTR

SYNTH BASS

BRASS

SYN BRASS

SYN STRING

38

MELODY

DRUMS

MARIMBA

MUTED GTR

SYNTH BASS

BRASS

SYN BRASS

SYN STRING

40

MELODY

DRUMS

MUTED GTR

SYNTH BASS

SYN STRING

42

MELODY

DRUMS

MUTED GTR

SYNTH BASS

SYN STRING

44

MELODY

DRUMS

MARIMBA

MUTED GTR

SYNTH BASS

BRASS

SYN BRASS

SYN STRING

46

MELODY

DRUMS

MARIMBA

MUTED GTR

SYNTH BASS

BRASS

SYN BRASS

SYN STRING

48

MELODY

DRUMS

MARIMBA

MUTED GTR

SYNTH BASS

BRASS

SYN BRASS

SYN STRING

50

MELODY

DRUMS

MUTED GTR

SYNTH BASS

SYN BRASS

SYN STRING

52

MELODY

DRUMS

MUTED GTR

SYNTH BASS

SYN BRASS

SYN STRING

54

MELODY

DRUMS

MUTED GTR

SYNTH BASS

SYN BRASS

SYN STRING

56

MELODY

DRUMS

MUTED GTR

SYNTH BASS

SYN BRASS

SYN STRING

58

MELODY

DRUMS

MUTED GTR

SYNTH BASS

SYN BRASS

SYN STRING

60

MELODY

DRUMS

MUTED GTR

SYNTH BASS

SYN BRASS

SYN STRING

62

MELODY

DRUMS

MUTED GTR

SYNTH BASS

SYN BRASS

SYN STRING

64

MELODY

DRUMS

MUTED GTR

SYNTH BASS

SYN BRASS

SYN STRING

66

MELODY

DRUMS

MUTED GTR

SYNTH BASS

SYN BRASS

SYN STRING

68

MELODY

DRUMS

70

DRUMS

72

DRUMS

74

MELODY

DRUMS

SYNTH BASS

SYN STRING

76

MELODY

DRUMS

MUTED GTR

SYNTH BASS

SYN BRASS

SYN STRING

78

MELODY

DRUMS

MUTED GTR

SYNTH BASS

SYN BRASS

SYN STRING

80

MELODY

DRUMS

MUTED GTR

SYNTH BASS

SYN BRASS

SYN STRING

82

MELODY

DRUMS

MUTED GTR

SYNTH BASS

SYN BRASS

SYN STRING

84

MELODY

DRUMS

MUTED GTR

SYNTH BASS

SYN BRASS

SYN STRING

86

MELODY

DRUMS

MUTED GTR

SYNTH BASS

SYN BRASS

SYN STRING

88

MELODY

DRUMS

MUTED GTR

SYNTH BASS

SYN BRASS

SYN STRING

90

MELODY

DRUMS

MUTED GTR

SYNTH BASS

SYN BRASS

SYN STRING

92

MELODY

DRUMS

MUTED GTR

SYNTH BASS

SYN BRASS

SYN STRING

94

MELODY

DRUMS

MUTED GTR

SYNTH BASS

SYN BRASS

SYN STRING

96

MELODY

DRUMS

MUTED GTR

SYNTH BASS

SYN BRASS

SYN STRING

98

MELODY

DRUMS

MUTED GTR

SYNTH BASS

SYN BRASS

SYN STRING

100

MELODY

DRUMS

MUTED GTR

SYNTH BASS

SYN BRASS

SYN STRING

102

MELODY

DRUMS

MUTED GTR

SYNTH BASS

SYN BRASS

SYN STRING

104

MELODY

DRUMS

MUTED GTR

SYNTH BASS

SYN BRASS

SYN STRING

106

MELODY

DRUMS

MUTED GTR

SYNTH BASS

SYN BRASS

SYN STRING

111

DRUMS

120

DRUMS

MELODY

$\text{♩} = 127,000252$

6

12

17

23

28

34

38

42

46

50

V.S.

54

59

64

69

78

82

86

90

95

100

MELODY

104

21

DRUMS

Onbekende Duitse SchlagersDiversen - VARADERO

♩ = 127,000252

V.S.

DRUMS

23

25

27

29

31

33

35

37

39

41

DRUMS

43

45

47

49

51

53

55

57

59

61

V.S.

63

65

67

69

71

73

75

77

79

81

DRUMS

83

85

87

89

91

93

95

97

99

101

V.S.

DRUMS

103

105

110

119

MARIMBA

Onbekende Duitse SchlagersDiversen - VARADERO

♩ = 127,000252

35

40

4

46

48

79

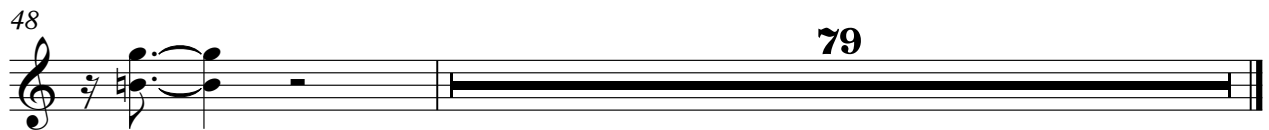

MUTED GTR

Onbekende Duitse SchlagersDiversen - VARADERO

♩ = 127,000252

9

13

16

20

23

26

29

32

35

38

V.S.

2

MUTED GTR

41

44

47

50

53

56

60

63

66

76

MUTED GTR

79

82

85

88

92

95

98

101

104

106

SYNTH BASS

Onbekende Duitse SchlagersDiversen - VARADERO

♩ = 127,000252

8

12

14

16

19

22

25

28

31

34

V.S.

36

38

41

43

45

47

50

52

54

57

60

62

65

67

76

78

81

84

86

88

V.S.

90

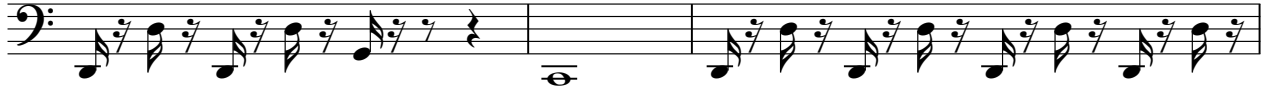

93

95

97

99

101

103

105

107

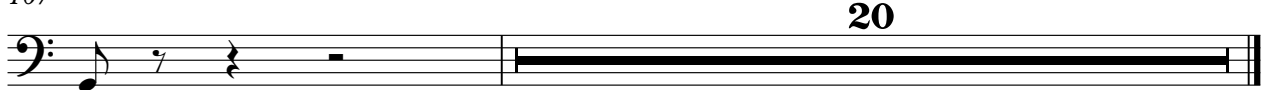

BRASS

Onbekende Duitse SchlagersDiversen - VARADERO

♩ = 127,000252

35

40

4

46

48

79

♩ = 127,000252

8

13

18

23

28

38

46

50

54

59

64

76

81

85

89

94

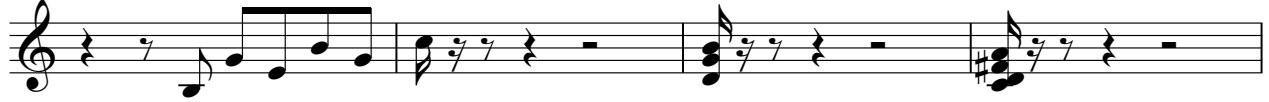

98

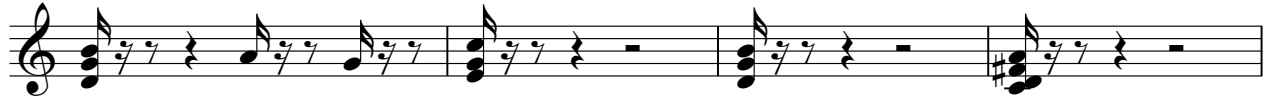

102

106

20

♩ = 127,000252

7

13

20

29

35

42

48

56

62

6

SYN STRING

74

80

87

94

103
