

Onbekende Duitse SchlagersDiversen - Was Warst Du Ohne

♩ = 120,000000

Oboe

Percussion

Jazz Guitar

Jazz Guitar

Jazz Guitar

Electric Guitar

Electric Guitar

Electric Bass

♩ = 120,000000

Synth Strings

5

Ob.
Perc.
J. Gtr.
J. Gtr.
J. Gtr.
E. Bass
Syn. Str.

7

Ob.
Perc.
J. Gtr.
J. Gtr.
E. Bass
Syn. Str.

9

Ob.
Perc.
J. Gtr.
J. Gtr.
E. Bass
Syn. Str.

11

Ob.
Perc.
J. Gtr.
J. Gtr.
J. Gtr.
E. Bass
Syn. Str.

13

Ob.
Perc.
J. Gtr.
J. Gtr.
J. Gtr.
E. Bass
Syn. Str.

15

Ob.
Perc.
J. Gtr.
J. Gtr.
J. Gtr.
E. Bass
Syn. Str.

17

Ob.
Perc.
J. Gtr.
J. Gtr.
J. Gtr.
E. Bass
Syn. Str.

19

Ob.
Perc.
J. Gtr.
J. Gtr.
J. Gtr.
E. Bass
Syn. Str.

21

Ob.

Perc.

J. Gtr.

J. Gtr.

J. Gtr.

E. Gtr.

E. Bass

Syn. Str.

23

Ob.

Perc.

J. Gtr.

J. Gtr.

J. Gtr.

E. Gtr.

E. Bass

Syn. Str.

25

Ob.

Perc.

J. Gtr.

J. Gtr.

J. Gtr.

E. Gtr.

E. Bass

Syn. Str.

27

Ob.

Perc.

J. Gtr.

J. Gtr.

J. Gtr.

E. Gtr.

E. Bass

Syn. Str.

29

Ob.

Perc.

J. Gtr.

J. Gtr.

J. Gtr.

E. Gtr.

E. Gtr.

E. Bass

Syn. Str.

31

Ob.
Perc.
J. Gtr.
J. Gtr.
J. Gtr.
E. Gtr.
E. Bass

Syn. Str.

33

Ob.
Perc.
J. Gtr.
J. Gtr.
J. Gtr.
E. Gtr.
E. Bass

Syn. Str.

35

Ob.
Perc.
J. Gtr.
J. Gtr.
J. Gtr.
E. Gtr.
E. Bass

Syn. Str.

37

Ob.
Perc.
J. Gtr.
J. Gtr.
J. Gtr.
E. Gtr.
E. Bass

Syn. Str.

39

Ob.
Perc.
J. Gtr.
J. Gtr.
J. Gtr.
E. Gtr.
E. Bass
Syn. Str.

41

Ob.
Perc.
J. Gtr.
J. Gtr.
J. Gtr.
E. Gtr.
E. Bass
Syn. Str.

43

Ob.

Perc.

J. Gtr.

J. Gtr.

J. Gtr.

E. Gtr.

E. Bass

Syn. Str.

45

Ob.

Perc.

J. Gtr.

J. Gtr.

J. Gtr.

E. Gtr.

E. Bass

Syn. Str.

47

Ob.

Perc.

J. Gtr.

J. Gtr.

J. Gtr.

E. Gtr.

E. Bass

Syn. Str.

49

Ob.

Perc.

J. Gtr.

J. Gtr.

J. Gtr.

E. Gtr.

E. Bass

Syn. Str.

51

Ob.

Perc.

J. Gtr.

J. Gtr.

J. Gtr.

E. Gtr.

E. Bass

Syn. Str.

53

Perc.

J. Gtr.

J. Gtr.

J. Gtr.

E. Bass

Syn. Str.

55 15

Perc. 3 3

J. Gtr.

J. Gtr.

J. Gtr.

E. Bass

Syn. Str.

57

Perc.

J. Gtr.

J. Gtr.

J. Gtr.

E. Bass

Syn. Str.

59 Perc. J. Gtr. J. Gtr. J. Gtr. E. Bass Syn. Str.

61 Ob. Perc. J. Gtr. J. Gtr. J. Gtr. E. Gtr. E. Bass Syn. Str.

63

Ob.
Perc.
J. Gtr.
J. Gtr.
J. Gtr.
E. Gtr.
E. Bass
Syn. Str.

65

Ob.
Perc.
J. Gtr.
J. Gtr.
J. Gtr.
E. Gtr.
E. Bass
Syn. Str.

67

Ob.

Perc.

J. Gtr.

J. Gtr.

J. Gtr.

E. Gtr.

E. Bass

Syn. Str.

69

Ob.

Perc.

J. Gtr.

J. Gtr.

J. Gtr.

E. Gtr.

E. Bass

Syn. Str.

71

Ob.
Perc.
J. Gtr.
J. Gtr.
J. Gtr.
E. Gtr.
E. Bass
Syn. Str.

73

Ob.
Perc.
J. Gtr.
J. Gtr.
J. Gtr.
E. Gtr.
E. Bass
Syn. Str.

75

Ob.

Perc.

J. Gtr.

J. Gtr.

J. Gtr.

E. Gtr.

E. Bass

Syn. Str.

Detailed description of the musical score: The score is for measures 75 and 76. The Oboe (Ob.) part is mostly silent. The Percussion (Perc.) part features a complex rhythmic pattern with triplets of eighth notes and sixteenth notes. The Synthesizer (Syn. Str.) part provides a harmonic accompaniment with chords and a melodic line. The guitar parts (J. Gtr., E. Gtr., E. Bass) are highly technical, featuring triplets, sixteenth-note runs, and complex chordal textures. The E. Gtr. part includes a triplet of eighth notes, a sixteenth-note run, and another triplet. The E. Bass part has a melodic line with slurs and ties. The Syn. Str. part starts with a treble clef and a key signature of two sharps (F# and C#), and ends with a bass clef and a key signature of one sharp (F#).

77

Ob.

Perc.

J. Gtr.

J. Gtr.

J. Gtr.

E. Gtr.

E. Gtr.

E. Bass

Syn. Str.

79

Ob.

Perc.

J. Gtr.

J. Gtr.

J. Gtr.

E. Gtr.

E. Bass

Syn. Str.

81

Ob.

Perc.

J. Gtr.

J. Gtr.

J. Gtr.

E. Gtr.

E. Bass

Syn. Str.

A double bar line is present on the left side of the page, separating the two systems of music.

83

Ob.

Perc.

J. Gtr.

J. Gtr.

J. Gtr.

E. Gtr.

E. Bass

Syn. Str.

85

Ob.

Perc.

J. Gtr.

J. Gtr.

J. Gtr.

E. Gtr.

E. Bass

Syn. Str.

87

Ob.
Perc.
J. Gtr.
J. Gtr.
J. Gtr.
E. Gtr.
E. Bass
Syn. Str.

89

Ob.
Perc.
J. Gtr.
J. Gtr.
J. Gtr.
E. Gtr.
E. Bass
Syn. Str.

91

Ob.

Perc.

J. Gtr.

J. Gtr.

J. Gtr.

E. Gtr.

E. Bass

Syn. Str.

93

Ob.

Perc.

J. Gtr.

J. Gtr.

J. Gtr.

E. Gtr.

E. Bass

Syn. Str.

95

Ob.
Perc.
J. Gtr.
J. Gtr.
J. Gtr.
E. Gtr.
E. Bass

Syn. Str.

97

Ob.
Perc.
J. Gtr.
J. Gtr.
J. Gtr.
E. Gtr.
E. Bass

Syn. Str.

99

Ob.

Perc.

J. Gtr.

J. Gtr.

J. Gtr.

E. Gtr.

E. Bass

Syn. Str.

101

Perc.

J. Gtr.

E. Bass

Onbekende Duitse SchlagersDiversen - Was Warst I

Oboe

♩ = 120,000000

4

8

12

16

21

25

30

34

38

41

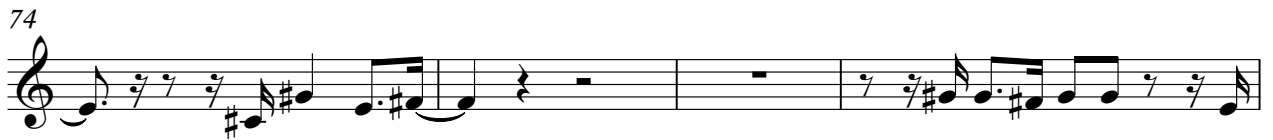
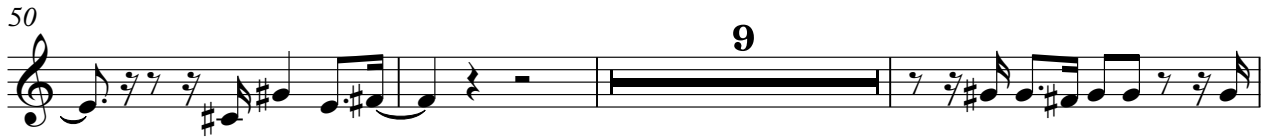

93

97

4

Percussion

Onbekende Duitse SchlagersDiversen - Was Warst I

♩ = 120,000000

V.S.

Percussion

43

47

51

54

58

62

66

70

73

77

Percussion

81

85

89

93

97

100

101

♩ = 120,000000

2

6

5

5

5

5

5

5

5

5

5

5

5

14

2

2

2

2

2

2

21

2

2

2

2

2

2

2

2

2

2

27

6

6

6

6

6

6

6

6

6

6

32

3

3

3

3

3

3

3

3

3

3

37

3

3

3

3

3

3

3

3

3

3

43

48

52

55

58

62

67

71

76

82

Jazz Guitar

3

87

92

97

100

♩ = 120,000000

4

6

8

10

12

14

16

18

20

22

V.S.

24

26

28

30

32

34

36

38

40

42

V.S.

64

66

68

70

72

74

76

78

80

82

84

86

88

90

92

94

96

98

99

♩ = 120,000000

3

7

10

14

17

20

24

27

30

33

98

4

♩ = 120,000000

20

23

26

29

15

47

50

53

16

71

74

76

26

♩ = 120,000000

28

31

34

37

40

43

16

62

65

67

8

77

80

83

86

89

92

95

98

Onbekende Duitse SchlagersDiversen - Was Warst Du

Electric Bass

♩ = 120,000000

3

8

13

18

22

27

31

36

41

45

V.S.

50

54

59

64

69

74

79

84

89

93

97

100

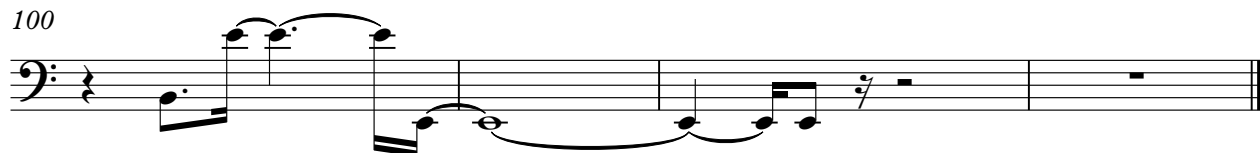

Onbekende Duitse SchlagersDiversen - Was Warst I

Synth Strings

♩ = 120,000000

4

12

20

29

38

46

54

63

71

80

V.S.

2

Synth Strings

89

96
