

Matchbox 20 - Real world

♩ = 120,000000

Tenor Saxophone

Melodic Toms

Electric Guitar

Electric Guitar

Electric Bass

Reverse Cymbals

♩ = 120,000000

Tape Sampler Keyboard [Strings]

Viola

Solo

6

Ten. Sax.

Mel. Toms

E. Gtr.

E. Gtr.

E. Bass

Rev. Cym.

Tape Smp. Str

Vla.

Solo

11

Ten. Sax.

Mel. Toms

E. Gtr.

E. Gtr.

E. Bass

Rev. Cym.

Tape Smp. Str

Vln.

Solo

16

Ten. Sax.

Mel. Toms

E. Gtr.

E. Gtr.

E. Bass

Rev. Cym.

Tape Smp. Str

Vln.

Solo

21

Ten. Sax.

Mel. Toms

E. Gtr.

E. Gtr.

E. Bass

Rev. Cym.

Tape Smp. Str.

Vla.

Solo

26

Ten. Sax.

Mel. Toms

E. Gtr.

E. Gtr.

E. Bass

Rev. Cym.

Tape Smp. Str.

Vla.

Solo

31

Ten. Sax.
Mel. Toms
E. Gtr.
E. Gtr.
E. Bass
Rev. Cym.
Tape Smp. Str
Vla.
Solo

36

Ten. Sax.
Mel. Toms
E. Gtr.
E. Gtr.
E. Bass
Rev. Cym.
Tape Smp. Str
Vla.
Solo

41

Ten. Sax.

Mel. Toms

E. Gtr.

E. Gtr.

E. Bass

Rev. Cym.

Tape Smp. Str

Vla.

Solo

45

Ten. Sax.

Mel. Toms

E. Gtr.

E. Gtr.

E. Bass

Rev. Cym.

Tape Smp. Str

Vla.

Solo

50

Ten. Sax.
Mel. Toms
E. Gtr.
E. Gtr.
E. Bass
Rev. Cym.
Tape Smp. Str
Vln.
Solo

55

Ten. Sax.
Mel. Toms
E. Gtr.
E. Gtr.
E. Bass
Rev. Cym.
Tape Smp. Str
Vln.
Solo

60

Ten. Sax.
Mel. Toms
E. Gtr.
E. Gtr.
E. Bass
Rev. Cym.
Tape Smp. Str
Vla.
Solo

65

Ten. Sax.
Mel. Toms
E. Gtr.
E. Gtr.
E. Bass
Rev. Cym.
Tape Smp. Str
Vla.
Solo

70

Ten. Sax.

Mel. Toms

E. Gtr.

E. Gtr.

E. Bass

Rev. Cym.

Tape Smp. Str

Vla.

Solo

74

Ten. Sax.

Mel. Toms

E. Gtr.

E. Gtr.

E. Bass

Rev. Cym.

Tape Smp. Str

Vla.

Solo

78

Ten. Sax.
Mel. Toms
E. Gtr.
E. Gtr.
E. Bass
Rev. Cym.
Tape Smp. Str
Vla.
Solo

83

Ten. Sax.
Mel. Toms
E. Gtr.
E. Gtr.
E. Bass
Rev. Cym.
Tape Smp. Str
Vla.
Solo

88

Ten. Sax.

Mel. Toms

E. Gtr.

E. Gtr.

E. Bass

Rev. Cym.

Tape Smp. Str

Vla.

Solo

93

Ten. Sax.

Mel. Toms

E. Gtr.

E. Gtr.

E. Bass

Rev. Cym.

Tape Smp. Str

Vla.

Solo

98

Ten. Sax.
Mel. Toms
E. Gtr.
E. Gtr.
E. Bass
Rev. Cym.
Tape Smp. Str.
Vla.
Solo

103

Ten. Sax.
Mel. Toms
E. Gtr.
E. Gtr.
E. Bass
Rev. Cym.
Tape Smp. Str.
Vla.
Solo

107

Ten. Sax.

Mel. Toms

E. Gtr.

E. Gtr.

E. Bass

Rev. Cym.

Tape Smp. Str

Vla.

Solo

Tenor Saxophone

Matchbox 20 - Real world

♩ = 120,000000

4

9

14

17

22

27

31

35

39

43

V.S.

Tenor Saxophone

Tenor Saxophone

97

101

105

108

Matchbox 20 - Real world

Melodic Toms

♩ = 120,000000

V.S.

86

90

94

98

102

106

109

Matchbox 20 - Real world

Electric Guitar

♩ = 120,000000

6

10

14

17

21

25

29

33

37

V.S.

2

Electric Guitar

40

44

47

51

54

58

62

65

69

72

76

79

83

87

91

95

98

101

104

107

Matchbox 20 - Real world

Electric Guitar

♩ = 120,000000

6

10

14

17

21

25

29

33

37

V.S.

2

Electric Guitar

40

44

47

51

54

58

62

65

69

72

76

79

83

87

91

95

98

101

104

107

109

Matchbox 20 - Real world

Electric Bass

$\text{♩} = 120,000000$

6

11

16

21

26

31

36

40

44

V.S.

95

99

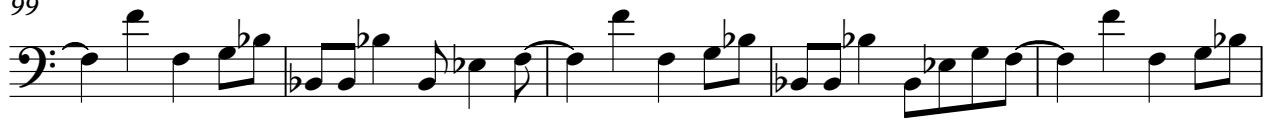

104

108

Matchbox 20 - Real world

Reverse Cymbals

♩ = 120,000000

V.S.

Reverse Cymbals

Reverse Cymbals

88

92

96

100

104

108

Tape Sampler Keyboard [Strings] Matchbox 20 - Real world

♩ = 120,000000

6

10

13

17

21

25

28

32

36

V.S.

40

44

47

51

54

58

61

65

69

73

77

80

84

88

92

96

99

103

V.S.

Tape Sampler Keyboard [Strings]

106

108

Matchbox 20 - Real world

Viola

♩ = 120,000000

V.S.

2

Viola

40

44

47

51

54

58

62

65

69

72

76

79

83

87

91

95

98

101

104

107

109

Matchbox 20 - Real world

Solo

♩ = 120,000000

V.S.

44

48

52

56

60

65

69

73

77

82

