

Onbekende Duitse SchlagersDiversen - Zigeuner 1

♩ = 106,001450 ♩ = 100,000000

DRUMS

BRIGHTNESS

♩ = 106,001450 ♩ = 100,000000

FRETLESS

BANDNEON

CLEAN GTR

A.PIANO 3

5

DRUMS

BRIGHTNESS

FRETLESS

BANDNEON

CLEAN GTR

A.PIANO 3

6

DRUMS

BRIGHTNESS

FRETLESS

BANDNEON

CLEAN GTR

A.PIANO 3

7

DRUMS

BRIGHTNESS

FRETLESS

BANDNEON

CLEAN GTR

A.PIANO 3

8

DRUMS

BRIGHTNESS

FRETLESS

BANDNEON

CLEAN GTR

A.PIANO 3

6

9

DRUMS

BRIGHTNESS

FRETLESS

BANDNEON

CLEAN GTR

A.PIANO 3

10

DRUMS

BRIGHTNESS

FRETLESS

BANDNEON

CLEAN GTR

A.PIANO 3

11

DRUMS

BRIGHTNESS

FRETLESS

BANDNEON

CLEAN GTR

A.PIANO 3

12

DRUMS

BRIGHTNESS

FRETLESS

BANDNEON

CLEAN GTR

A.PIANO 3

13

DRUMS

BRIGHTNESS

FRETLESS

CLEAN GTR

A.PIANO 3

15

DRUMS

BRIGHTNESS

FRETLESS

CLEAN GTR

A.PIANO 3

17

DRUMS

BRIGHTNESS

FRETLESS

CLEAN GTR

A.PIANO 3

19

DRUMS

BRIGHTNESS

FRETLESS

BANDNEON

CLEAN GTR

A.PIANO 3

21

DRUMS

BRIGHTNESS

FRETLESS

BANDNEON

CLEAN GTR

A.PIANO 3

23

DRUMS

BRIGHTNESS

FRETLESS

BANDNEON

CLEAN GTR

A.PIANO 3

25

DRUMS

BRIGHTNESS

FRETLESS

BANDNEON

CLEAN GTR

A.PIANO 3

27

DRUMS

BRIGHTNESS

FRETLESS

BANDNEON

CLEAN GTR

A.PIANO 3

29

DRUMS

BRIGHTNESS

FRETLESS

BANDNEON

CLEAN GTR

A.PIANO 3

31

DRUMS

BRIGHTNESS

FRETLESS

BANDNEON

CLEAN GTR

A.PIANO 3

33

DRUMS

BRIGHTNESS

FRETLESS

BANDNEON

CLEAN GTR

A.PIANO 3

35

DRUMS

BRIGHTNESS

FRETLESS

BANDNEON

CLEAN GTR

A.PIANO 3

37

DRUMS

BRIGHTNESS

FRETLESS

BANDNEON

CLEAN GTR

A.PIANO 3

39

DRUMS

BRIGHTNESS

FRETLESS

BANDNEON

CLEAN GTR

A.PIANO 3

41

DRUMS

BRIGHTNESS

FRETLESS

BANDNEON

CLEAN GTR

A.PIANO 3

42

DRUMS

BRIGHTNESS

FRETLESS

BANDNEON

CLEAN GTR

A.PIANO 3

43

DRUMS

BRIGHTNESS

FRETLESS

BANDNEON

CLEAN GTR

A.PIANO 3

44

DRUMS

BRIGHTNESS

FRETLESS

BANDNEON

CLEAN GTR

A.PIANO 3

45

DRUMS

BRIGHTNESS

FRETLESS

BANDNEON

CLEAN GTR

A.PIANO 3

46

DRUMS

BRIGHTNESS

FRETLESS

BANDNEON

CLEAN GTR

A.PIANO 3

47

DRUMS

BRIGHTNESS

FRETLESS

BANDNEON

CLEAN GTR

A.PIANO 3

48

DRUMS

BRIGHTNESS

FRETLESS

BANDNEON

CLEAN GTR

A.PIANO 3

49

DRUMS

BRIGHTNESS

FRETLESS

CLEAN GTR

A.PIANO 3

51

DRUMS

BRIGHTNESS

FRETLESS

CLEAN GTR

A.PIANO 3

53

DRUMS

BRIGHTNESS

FRETLESS

CLEAN GTR

A.PIANO 3

55

DRUMS

BRIGHTNESS

FRETLESS

BANDNEON

CLEAN GTR

A.PIANO 3

57

DRUMS

BRIGHTNESS

FRETLESS

BANDNEON

CLEAN GTR

A.PIANO 3

59

DRUMS

BRIGHTNESS

FRETLESS

BANDNEON

CLEAN GTR

A.PIANO 3

61

DRUMS

BRIGHTNESS

FRETLESS

BANDNEON

CLEAN GTR

A.PIANO 3

63

DRUMS

BRIGHTNESS

FRETLESS

BANDNEON

CLEAN GTR

A.PIANO 3

65

DRUMS

BRIGHTNESS

FRETLESS

BANDNEON

CLEAN GTR

A.PIANO 3

67

DRUMS

BRIGHTNESS

FRETLESS

BANDNEON

CLEAN GTR

A.PIANO 3

69

DRUMS

BRIGHTNESS

FRETLESS

BANDNEON

CLEAN GTR

A.PIANO 3

71

DRUMS

BRIGHTNESS

FRETLESS

BANDNEON

CLEAN GTR

A.PIANO 3

73

DRUMS

BRIGHTNESS

FRETLESS

BANDNEON

CLEAN GTR

A.PIANO 3

75

DRUMS

BRIGHTNESS

FRETLESS

BANDNEON

CLEAN GTR

A.PIANO 3

77

DRUMS

BRIGHTNESS

FRETLESS

BANDNEON

CLEAN GTR

A.PIANO 3

79

DRUMS

BRIGHTNESS

FRETLESS

BANDNEON

CLEAN GTR

A.PIANO 3

81

DRUMS

BRIGHTNESS

FRETLESS

BANDNEON

CLEAN GTR

A.PIANO 3

83

DRUMS

BRIGHTNESS

FRETLESS

BANDNEON

CLEAN GTR

A.PIANO 3

85

DRUMS

BRIGHTNESS

FRETLESS

BANDNEON

CLEAN GTR

A.PIANO 3

87

DRUMS

BRIGHTNESS

FRETLESS

BANDNEON

CLEAN GTR

A.PIANO 3

89

DRUMS

BRIGHTNESS

FRETLESS

BANDNEON

CLEAN GTR

A.PIANO 3

91

DRUMS

BRIGHTNESS

FRETLESS

BANDNEON

CLEAN GTR

A.PIANO 3

93

DRUMS

BRIGHTNESS

FRETLESS

BANDNEON

CLEAN GTR

A.PIANO 3

95

DRUMS

BRIGHTNESS

FRETLESS

BANDNEON

CLEAN GTR

A.PIANO 3

97

DRUMS

BRIGHTNESS

FRETLESS

BANDNEON

CLEAN GTR

A.PIANO 3

99

DRUMS

BRIGHTNESS

FRETLESS

BANDNEON

CLEAN GTR

A.PIANO 3

100

DRUMS

BRIGHTNESS

FRETLESS

BANDNEON

CLEAN GTR

A.PIANO 3

101

DRUMS

BRIGHTNESS

FRETLESS

BANDNEON

CLEAN GTR

A.PIANO 3

103

DRUMS

BRIGHTNESS

FRETLESS

BANDNEON

CLEAN GTR

A.PIANO 3

105

DRUMS

BRIGHTNESS

FRETLESS

BANDNEON

CLEAN GTR

A.PIANO 3

107

DRUMS

BRIGHTNESS

FRETLESS

BANDNEON

CLEAN GTR

A.PIANO 3

109

FRETLESS

117

FRETLESS

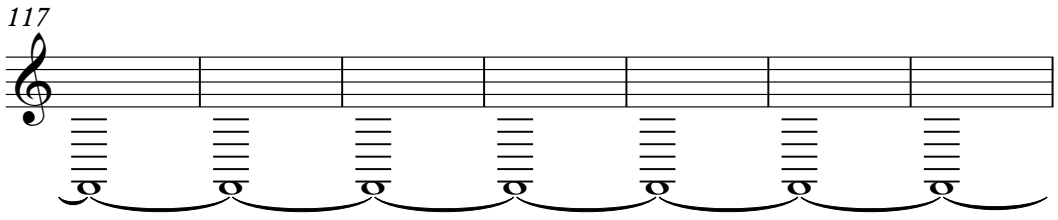

124

FRETLESS

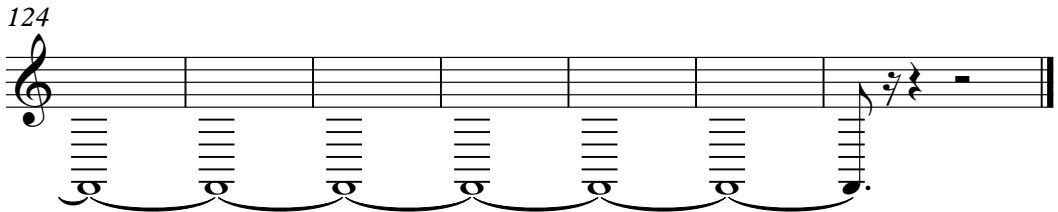

DRUMS

Onbekende Duitse SchlagersDiversen - Zigeuner 1

♩ = 106,001450 ♩ = 100,000000

V.S.

DRUMS

34

37

40

43

46

49

52

55

58

61

DRUMS

64

67

70

73

76

79

82

85

88

91

V.S.

DRUMS

94

97

100

102

105

108

BRIGHTNESS

87

93

99

105

22

FRETLESS

Onbekende Duitse SchlagersDiversen - Zigeuner 1

♩ = 106,001450 ♩ = 100,000000

2

7

11

15

19

23

27

31

35

39

V.S.

♩ = 106,001450 ♩ = 100,000000

6

8

10

12 7

22

28

34

39

42

V.S.

44

46

48

58

64

70

75

82

88

94

BANDNEON

100

106

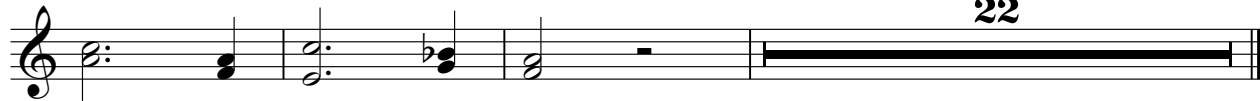

♩ = 106,001450 ♩ = 100,000000

2

6

8

10

12

15

18

21

24

27

V.S.

29

32

34

37

40

42

44

46

48

51

54

57

60

63

65

68

70

73

76

78

V.S.

A.PIANO 3

Onbekende Duitse SchlagersDiversen - Zigeuner 1

♩ = 106,001450 ♩ = 100,000000

2

7

10

13

16

19

22

25

28

31

V.S.

34

37

40

43

46

49

52

55

58

61

94

97

100

103

106

108

