

Onbekende Franse MuziekDiversen - Et Puis

♩ = 100,000000

*DRUM

*2

D	12	0	12	10	12	12	12	0	16	17	17	5	16	17	24	24	18	17
A			10				0	12	0	0	2	14	2				16	
G			0	0			0	0			2	2	2					2
D																		0
B																		0
A																		0
D	5	5	5										14	14	14			

4

*1

*DRUM

*2

T	17	12	10	12	10	12	16	12	16	16	16							
A							0		15	17	15							
B	0	0	0	0	0	0	0	0	0			5	2	0	0	0	0	0
D																		
B																		
A																		
D																		

*3

7

*1

*DRUM

*2

T																		
A																		
B	4	0	0	4	0	0	4	0	0	4	0	0	3	0	0	3	0	0
D																		
B																		
A																		
D																		

*3

10

*1

*DRUM

*2

T
A B

*3

13

*1

*DRUM

*2

T
A B

*3

16

*1

*DRUM

*2

T
A B

*3

19

*1

*DRUM

*2

*3

22

*1

*DRUM

*2

*3

25

*1

*DRUM

*2

*4

*5

*3

28

*1

*DRUM

*2

*4

*5

*3

30

*1

*DRUM

*2

*4

*5

*3

32

*1

*DRUM

*2

T												
A	2	0	2	2	2	0	0	0	2	0	2	4
B			2	2	2							4

*4

*5

*3

34

*1

*DRUM

*2

T										
A	0	4	2	0	2	4				
B										

*4

*5

*3

36

*1

*DRUM

*2

*5

*3

Detailed description of measures 36-38: The score consists of five staves. Staff 1 (*1) is a vocal line in treble clef with a 7/8 time signature. Staff 2 (*DRUM) shows a drum pattern with 'x' marks for cymbals and vertical lines for other drums. Staff 3 (*2) shows guitar fret numbers for strings T, A, and B. Staff 4 (*5) and Staff 5 (*3) are bass lines in treble clef with a bass staff line, showing chordal accompaniment.

39

*1

*DRUM

*2

*5

*3

Detailed description of measures 39-41: The score consists of five staves. Staff 1 (*1) is a vocal line in treble clef with a 7/8 time signature. Staff 2 (*DRUM) shows a drum pattern with 'x' marks for cymbals and vertical lines for other drums. Staff 3 (*2) shows guitar fret numbers for strings T, A, and B. Staff 4 (*5) and Staff 5 (*3) are bass lines in treble clef with a bass staff line, showing chordal accompaniment.

42

*1

*DRUM

*2

T
A
B

0 0 5 2 0 0 2 | 4 0 0 4 0 0 2 2 | 2 0 2 2 0 4 2 0

*5

*3

45

*1

*DRUM

*2

T
A
B

2 4 0 5 5 5 5 5 | 5 0 2 4 0 0 | 0 2 0 0 0 0 2

*5

*3

48

*1

*DRUM

*2

*5

*3

51

*1

*DRUM

*2

*5

*3

54

*1

*DRUM

*2

T
A
B

			3	0				3	0	0				0	0	3
2	4	3	2	0	2	3	2	0	2	3	2	3	2	0	0	3

*5

*3

57

*1

*DRUM

*2

T
A
B

0	0	0	3	0			2	0	0	0	0			5	5	0
0	0	4	0	0	5	0	0	0	0	0	0	5	0	5	0	0

*4

*5

*3

59

*1

*DRUM

*2

T
A
B

*4

*5

*3

61

*1

*DRUM

*2

T
A
B

*4

*5

*3

63

*1

*DRUM

*2

T																
A	2	2	2	2	0	0	0	2	0	4	2	0	2	4	0	4
B			2													

*4

*5

*3

65

*1

*DRUM

*2

T											
A	2	0	2	4							
B											

*4

*5

*3

67

*1

*DRUM

*2

T																			
A			0	0			0	0					0	0	4				
B	5	2			2	5	2			2	4			0	0	4	0	0	

*5

*3

70

*1

*DRUM

*2

T																			
A			0	3	0			0	2						0				
B	3	0			0	2	0			2	0	2			2	0	3	2	

*5

*3

73

*1

*DRUM

*2

T																			
A		0	0	0	0	0	4	0	0	2	2	2	0						
B	5	2			2	4	0						2	0	4	2	0	2	4

*5

*3

76

*1

*DRUM

*2

T		0	0	0	0	0	0	0	0	2									
A		0	5	5	5	5	5	5	0	2	4	0	0	0	0	2	0	0	0
B		0											5			5			

*5

*3

79

*1

*DRUM

*2

T	0	0	0	0	0	0	0	0	0
A	0	4	4	0	0	4	4	0	0
B	0			0			0		0

*5

*3

82

*1

*DRUM

*2

T	0	0	0	0	0	0	0	0	0
A	0	2	2	0	0	2	1	2	1
B	2			0		0	4	2	0

*5

*3

85

*1

*DRUM

*2

T	3	2	0	3	0	2	3	2	0	3	0	0	2	3	2	3	3	3	0	0	0	3	0	0	
A																									
B	3	2	0	3	0	2	3	2	0	3	0	0	2	3	2	3	3	3	0	0	0	3	0	0	

*5

*3

88

*1

*DRUM

*2

T	0	3	0	0	2	0	0	0	0	2
A	0	4	0	0	0	0	0	0	0	2
B				5			5			

*4

*5

*3

90

*1

*DRUM

*2

T
A
B

*4

*5

*3

92

*1

*DRUM

*2

T
A
B

*4

*5

*3

97

*1

*DRUM

*2

T
A
B

*4

*5

*3

98

*1

*DRUM

*2

T
A
B

*4

*5

*3

Onbekende Franse MuziekDiversen - Et Puis

*1

♩ = 100,000000

4

9

14

19

25

31

36

41

46

51

V.S.

*DRUM

Onbekende Franse MuziekDiversen - Et Puis

♩ = 100,000000

4/4

5

9

13

17

21

25

29

33

37

V.S.

41

45

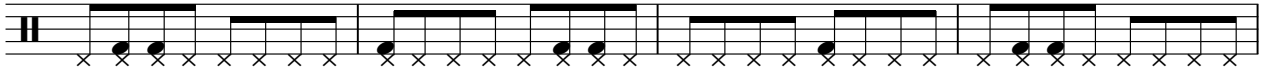

49

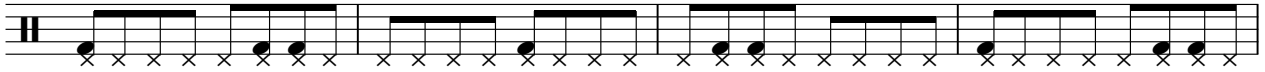

53

57

61

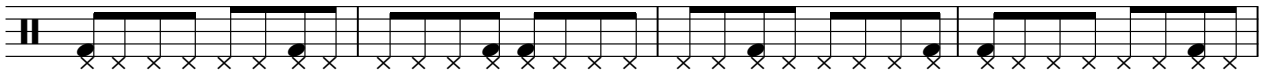

65

69

73

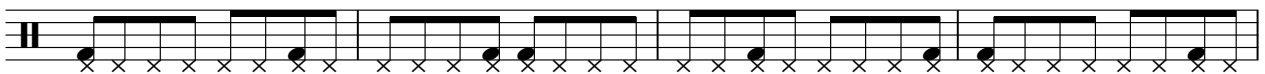

77

81

85

89

93

96

Onbekende Franse MuziekDiversen - Et Puis

*2

♩ = 100,000000

4

D	12	0	12	10	12	12	12	0	12	0	16	17	17	5	16	17	24	24	16	17
T			10					0	12	0	16	17	2	14	2				16	
A			0	0																
B					0	0			0	0		2	2	2						2
D	5	5	5														0	0	0	0
																	14	14	14	

4

T	17	12	10	12	10	12	16	12	16	16	16									
A							0					0	0							
B	0	0	0	0	0	0	0	0	0	0	0	0	0	0	0	0	0	0	0	0
												5	2	0	0	0	2	5	2	0
																				4
																				4

8

T										0										
A	0	4	0																	0
B				0	3	0	0	3												0
									0	2	0	2	0	2			0	3	2	2
																				3
																				0

12

T										0	0	0								
A	0	2	4	0	0	4	0													0
B																				0
																				5
																				5
																				5

16

T			2	0						2	0									
A	0	0	0	0	0					0	0	0	4							0
B														4	0	0	4	4	0	0
																				0
																				0
																				0

20

T																				3
A	3	3	0	0	2															0
B																				3
																				2
																				1
																				1

24

T				3	0					0	3	0		0	3					2
A	0	2	2	0	0	2				0	2	2	0	0						0
B																				0
																				5
																				5
																				5

28

T			2																	
A	0	0	0	0	0															0
B																				0
																				0
																				0
																				0

32

T																				
A	2	0	2	2	2	0	0													
B																				
																				2
																				2
																				4

2
36

*2

40

44

48

52

56

60

64

69

73

77

81

81

85

85

89

89

93

93

96

96

Onbekende Franse MuziekDiversen - Et Puis

*4

♩ = 100,000000

26

30

35

22

61

66

21

91

95

Onbekende Franse MuziekDiversen - Et Puis

*5

♩ = 100,000000

26

32

38

44

50

56

63

68

75

82

V.S.

2

*5

88

94

Onbekende Franse MuziekDiversen - Et Puis

*3

♩ = 100,000000

4

10

15

21

27

29

31

33

35

40

V.S.

89

91

93

95

97

98
