

Onbekende Franse MuziekDiversen - La Chanson De Preve

♩ = 130,000137

** 2

** 9

** 4

** 3

4

** 2

** 9

** 4

** 3

** DRUMS

** DRUMS

14

** DRUMS

16

** DRUMS

** DRUMS

** DRUMS

23

** DRUMS

26

** DRUMS

29

** 5

** DRUMS

** 6

** 2

** 1

** 9

32

** 5

** DRUMS

** 6

** 2

** 1

** 9

35

** 5

** DRUMS

** 6

** 2

** 1

** 9

38

** 5

** DRUMS

** 6

** 2

** 1

** 9

** DRUMS

** DRUMS

46

** DRUMS

48

** DRUMS

** DRUMS

** 6

** 2

** 1

** 9

** DRUMS

** 6

** 2

** 1

** 9

54

** DRUMS

57

** DRUMS

60

** 5

** DRUMS

** 6

** 2

** 1

** 9

** 3

63

** 5

** DRUMS

** 6

** 2

** 1

** 9

** 3

66

** 5

** DRUMS

** 6

** 2

** 1

** 9

** 3

69

** 5

** DRUMS

** 6

** 2

** 1

** 9

** 3

72

** 5

** DRUMS

** 6

** 2

** 1

** 9

** 4

** 3

75

** DRUMS

** 6

** 2

** 1

** 9

** 4

78

** DRUMS

80

** DRUMS

** DRUMS

** DRUMS

** DRUMS

** DRUMS

92

** 5

** DRUMS

** 6

** 2

** 1

** 9

** 3

95

** 5

** DRUMS

** 6

** 2

** 1

** 9

** 3

98

** 5

** DRUMS

** 6

** 2

** 1

** 9

** 3

101

** 5

** DRUMS

** 6

** 2

** 1

** 9

** 3

104

** 5

** DRUMS

** 6

** 2

** 1

** 9

** 3

107

** 5

** DRUMS

** 6

** 2

** 1

** 9

** 3

110

** 5

** DRUMS

** 6

** 2

** 1

** 9

** 3

112

** 5

** DRUMS

** 6

** 2

** 1

** 9

** 3

♩ = 130,000137

25

31

37 16

58

65

71 16

92

99

106

111

** DRUMS

Onbekende Franse MuziekDiversen - La Chanson De P

♩ = 130,000137

9

13

17

21

25

29

33

37

41

45

V.S.

49

53

57

61

65

69

73

77

81

85

89

93

97

101

105

109

112

♩ = 130,000137

8

12

17

22

27

32

37

42

46

51

V.S.

56

61

66

71

76

81

86

91

96

101

107

111

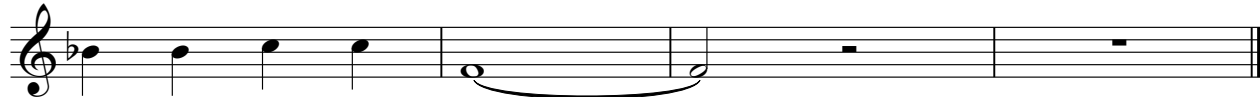

♩ = 130,000137

8

13

16

19

22

26

31

37

42

46

49

52

55

60

66

71

76

79

82

85

89

94

100

106

110

112

♩ = 130,000137

8

13

19

25

31

37

43

49

55

61

67

73

79

85

91

97

103

109

♩ = 130,000137

6

11

16

21

26

31

36

41

46

51

56

61

66

71

76

81

86

91

96

** 9

101

106

110

♩ = 130,000137

6

74

83

88

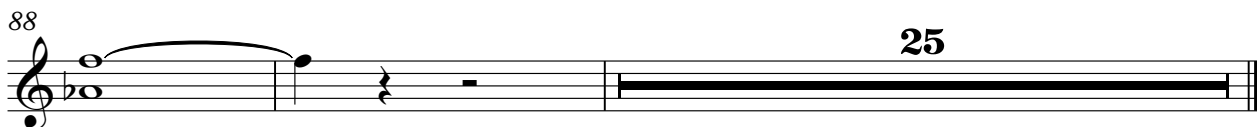

♩ = 130,000137

6 **48**

58

65

71 **16**

92

99

106

110