

Matchbox 20 - Unwell

♩ = 82,000048

Alto Saxophone

Percussion

Jazz Guitar

Jazz Guitar

Electric Guitar

Electric Guitar

Electric Bass

Alto

Rock Organ

Rock Organ

Solo

3

Perc.

J. Gtr.

J. Gtr.

E. Gtr.

E. Bass

Solo

5

Perc.

J. Gtr.

J. Gtr.

E. Gtr.

E. Bass

Solo

7

Alto Sax.

Perc.

J. Gtr.

J. Gtr.

E. Gtr.

E. Bass

Organ

Solo

10

Alto Sax.

E. Bass

Organ

Organ

Solo

13

Alto Sax.

E. Bass

Organ

Organ

Solo

15

Alto Sax.

E. Bass

Organ

Solo

17

Alto Sax.

J. Gtr.

E. Bass

Organ

Solo

19

Alto Sax.

Perc.

J. Gtr.

E. Gtr.

E. Bass

Organ

Solo

21

Alto Sax.

Perc.

J. Gtr.

E. Gtr.

E. Bass

Organ

Solo

23

Alto Sax.
Perc.
J. Gtr.
E. Gtr.
E. Gtr.
E. Bass
Solo

25

Alto Sax.
Perc.
J. Gtr.
E. Gtr.
E. Gtr.
E. Bass
Solo

27

Alto Sax.
Perc.
J. Gtr.
E. Gtr.
E. Gtr.
E. Bass
Solo

29

Alto Sax.
Perc.
J. Gtr.
E. Gtr.
E. Bass
A.
Organ
Solo

32

Alto Sax.
Perc.
E. Gtr.
E. Bass
A.
Organ
Solo

34

Alto Sax.
Perc.
E. Gtr.
E. Bass
A.
Organ
Solo

36

Alto Sax.

Perc.

E. Gtr.

E. Gtr.

E. Bass

A.

Organ

Organ

Solo

38

Alto Sax.

Perc.

E. Gtr.

E. Bass

A.

Organ

Solo

40

Alto Sax.
Perc.
J. Gtr.
E. Gtr.
E. Gtr.
E. Bass
A.
Organ
Solo

42

Alto Sax.
Perc.
J. Gtr.
E. Gtr.
E. Gtr.
E. Bass
A.
Solo

44

Alto Sax.
Perc.
J. Gtr.
E. Gtr.
E. Gtr.
E. Bass
A.
Solo

46

Alto Sax.
Perc.
J. Gtr.
E. Gtr.
E. Gtr.
E. Bass
A.
Solo

48

Alto Sax.

Perc.

J. Gtr.

E. Gtr.

E. Gtr.

E. Bass

A.

Solo

50

Alto Sax.

Perc.

E. Gtr.

E. Gtr.

E. Bass

Solo

52

Alto Sax.
Perc.
E. Gtr.
E. Gtr.
E. Bass
Solo

54

Alto Sax.
Perc.
E. Gtr.
E. Gtr.
E. Bass
Solo

56

Alto Sax.
Perc.
E. Gtr.
E. Gtr.
E. Bass
A.
Organ
Solo

58

Alto Sax.
Perc.
E. Gtr.
E. Gtr.
E. Bass
A.
Solo

60

Alto Sax.
Perc.
E. Gtr.
E. Gtr.
E. Bass
A.
Solo

62

Alto Sax.
Perc.
E. Gtr.
E. Gtr.
E. Bass
A.
Solo

64

Alto Sax. Perc. J. Gtr. J. Gtr. E. Gtr. E. Gtr. E. Bass A. Solo

66

Alto Sax. Perc. J. Gtr. J. Gtr. E. Gtr. E. Gtr. E. Bass Solo

68

Alto Sax.
Perc.
J. Gtr.
J. Gtr.
E. Gtr.
E. Gtr.
E. Bass
Solo

70

Alto Sax.
Perc.
J. Gtr.
J. Gtr.
E. Gtr.
E. Gtr.
E. Bass
Solo

72

Alto Sax.

Perc.

J. Gtr.

J. Gtr.

E. Gtr.

E. Gtr.

E. Bass

A.

Organ

Solo

74

Alto Sax.

Perc.

J. Gtr.

J. Gtr.

E. Gtr.

E. Gtr.

E. Bass

A.

Organ

Solo

76

Alto Sax.

Perc.

J. Gtr.

J. Gtr.

E. Gtr.

E. Gtr.

E. Bass

A.

Organ

Solo

78

Alto Sax.

Perc.

J. Gtr.

J. Gtr.

E. Gtr.

E. Bass

A.

Solo

Detailed description of the musical score: The score is for measures 76, 77, and 78. It features seven staves: Alto Saxophone, Percussion, two Jazzy Guitars (J. Gtr.), two Electric Guitars (E. Gtr.), Electric Bass (E. Bass), Trumpet (A.), Organ, and Solo. The key signature is three sharps (F#, C#, G#) and the time signature is 4/4. Measure 76 shows the Alto Saxophone with a complex rhythmic pattern of eighth and sixteenth notes. The Percussion part has a steady eighth-note pattern. The J. Gtr. parts play a melodic line with eighth notes. The E. Gtr. parts play a sustained chord with a triplet of eighth notes. The E. Bass part plays a simple eighth-note bass line. The Organ part plays a sustained chord. The Solo part plays a complex melodic line with triplets. Measure 77 continues the patterns, with the Solo part featuring a triplet of eighth notes. Measure 78 shows the Alto Saxophone with a similar rhythmic pattern, the Percussion with a steady eighth-note pattern, the J. Gtr. with a melodic line, the E. Gtr. with a sustained chord and triplet, the E. Bass with a simple eighth-note bass line, the Organ with a sustained chord, and the Solo with a complex melodic line.

80 Perc. J. Gtr. J. Gtr. E. Gtr. E. Bass Solo

Matchbox 20 - Unwell

Alto Saxophone

$\text{♩} = 82,000048$

V.S.

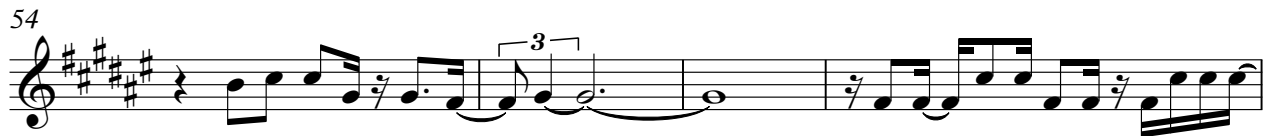

Alto Saxophone

76

Matchbox 20 - Unwell

Percussion

♩ = 82,999948

V.S.

Percussion

Percussion

3

67

70

73

76

79

♩ = 82,999938

3

3

5

3

7

3

8

17

3

20

3

23

3

3

3

26

3

3

28

11

41

44

47

50

15

67

70

73

76

79

♩ = 82,999048

3 3 3 3

4

7 **56**

65 3 3 3 3

68

71 3 3 3 3

74 3 3 3

77

79 3 3

Matchbox 20 - Unwell

Electric Guitar

$\text{♩} = 82,999038$

6

10

24

31

38

45

49

53

57

V.S.

2

Electric Guitar

63

68

72

76

79

Electric Guitar

Matchbox 20 - Unwell

♩ = 82,000048

23

27

3

9

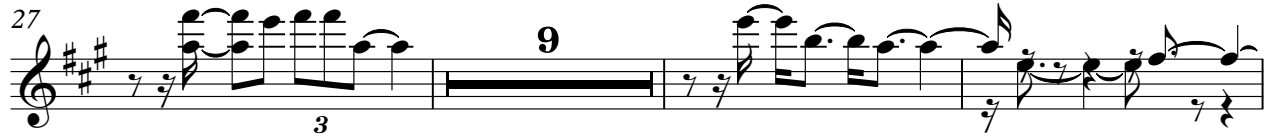

39

43

3

47

3

3

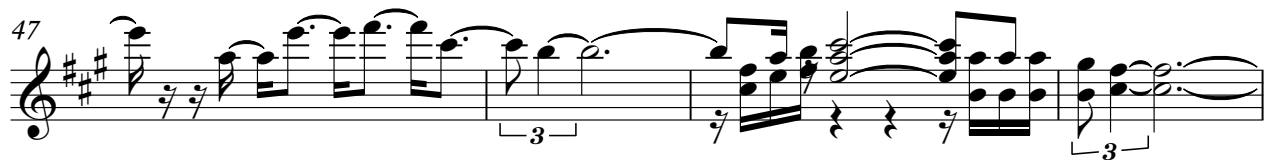

51

3

55

3

2

Electric Guitar

59

62

66

70

74

76

Matchbox 20 - Unwell

Electric Bass

$\text{♩} = 82,999948$

6

11

15

18

22

27

31

35

38

V.S.

42

46

50

53

56

59

63

66

69

72

76

79

Matchbox 20 - Unwell

Alto

♩ = 82,000038

30

34

39

43

46

56

60

63

74

2

3

7

8

3

Rock Organ

Matchbox 20 - Unwell

♩ = 82,000048

8

16

2

8

30

3

33

3

38

14

57

14

3

75

76

4

Rock Organ

Matchbox 20 - Unwell

♩ = 82,000038

11 21

36 44

Matchbox 20 - Unwell

Solo

$\text{♩} = 82,999948$

5

9

12

15

18

20

22

24

26

V.S.

28

31

34

36

38

40

42

45

47

49

51

53

56

58

61

64

67

69

71

73

V.S.

75

78

80
