

Onbekende Heavy SongsDiversen - Come One Four

♩ = 149,001694

FLUTE

ALTO SAX

DRUMS

MUTED GTR

OVERDRIVE

FRETLESS

SYNVOX

SYNVOX

♩ = 149,001694

SWEEP PAD

A.PIANO 1

5

DRUMS

OVERDRIVE

FRETLESS

SWEEP PAD

A.PIANO 1

7

ALTO SAX

DRUMS

OVERDRIVE

FRETLESS

SWEEP PAD

A.PIANO 1

9

ALTO SAX

DRUMS

OVERDRIVE

FRETLESS

SWEEP PAD

A.PIANO 1

11

ALTO SAX

DRUMS

OVERDRIVE

FRETLESS

SWEEP PAD

A.PIANO 1

13

FLUTE

DRUMS

OVERDRIVE

FRETLESS

A.PIANO 1

15

FLUTE

DRUMS

OVERDRIVE

FRETLESS

SYNVOX

SYNVOX

A.PIANO 1

18

FLUTE

DRUMS

OVERDRIVE

FRETLESS

A.PIANO 1

20

FLUTE

DRUMS

OVERDRIVE

FRETLESS

A.PIANO 1

22

FLUTE

DRUMS

OVERDRIVE

FRETLESS

A.PIANO 1

24

FLUTE

DRUMS

OVERDRIVE

FRETLESS

SYNVOX

SYNVOX

A.PIANO 1

27

FLUTE

DRUMS

OVERDRIVE

FRETLESS

A.PIANO 1

29

FLUTE

DRUMS

OVERDRIVE

FRETLESS

A.PIANO 1

31

FLUTE

ALTO SAX

DRUMS

OVERDRIVE

FRETLESS

A.PIANO 1

33

FLUTE

ALTO SAX

DRUMS

OVERDRIVE

FRETLESS

A.PIANO 1

35

FLUTE

DRUMS

OVERDRIVE

FRETLESS

A.PIANO 1

37

FLUTE

ALTO SAX

DRUMS

OVERDRIVE

FRETLESS

A.PIANO 1

40

FLUTE

ALTO SAX

DRUMS

OVERDRIVE

FRETLESS

A.PIANO 1

43

FLUTE

DRUMS

OVERDRIVE

FRETLESS

SYNVOX

SYNVOX

A.PIANO 1

46

FLUTE

DRUMS

OVERDRIVE

FRETLESS

SYNVOX

SYNVOX

A.PIANO 1

48

FLUTE

DRUMS

OVERDRIVE

FRETLESS

SYNVOX

SYNVOX

A.PIANO 1

50

FLUTE

DRUMS

OVERDRIVE

FRETLESS

A.PIANO 1

52

FLUTE

DRUMS

OVERDRIVE

FRETLESS

SYNVOX

SYNVOX

A.PIANO 1

55

FLUTE

ALTO SAX

DRUMS

OVERDRIVE

FRETLESS

A.PIANO 1

57

FLUTE

DRUMS

OVERDRIVE

FRETLESS

A.PIANO 1

59

FLUTE

DRUMS

OVERDRIVE

FRETLESS

SYNVOX

SYNVOX

A.PIANO 1

62

FLUTE

ALTO SAX

DRUMS

OVERDRIVE

FRETLESS

A.PIANO 1

64

FLUTE

ALTO SAX

DRUMS

OVERDRIVE

FRETLESS

A.PIANO 1

66

FLUTE

ALTO SAX

DRUMS

OVERDRIVE

FRETLESS

A.PIANO 1

68

FLUTE

ALTO SAX

DRUMS

OVERDRIVE

FRETLESS

A.PIANO 1

70

FLUTE

ALTO SAX

DRUMS

OVERDRIVE

FRETLESS

A.PIANO 1

73

FLUTE

ALTO SAX

DRUMS

OVERDRIVE

FRETLESS

A.PIANO 1

76

FLUTE

ALTO SAX

DRUMS

OVERDRIVE

FRETLESS

A.PIANO 1

79

FLUTE

DRUMS

OVERDRIVE

FRETLESS

A.PIANO 1

83

FLUTE

DRUMS

OVERDRIVE

FRETLESS

SYNVOX

SYNVOX

A.PIANO 1

86

FLUTE

DRUMS

OVERDRIVE

FRETLESS

SYNVOX

SYNVOX

A.PIANO 1

90

FLUTE

DRUMS

OVERDRIVE

FRETLESS

SYNVOX

SYNVOX

A.PIANO 1

93

FLUTE

DRUMS

OVERDRIVE

FRETLESS

SYNVOX

A.PIANO 1

96

FLUTE

DRUMS

OVERDRIVE

FRETLESS

SYNVOX

A.PIANO 1

99

FLUTE

ALTO SAX

DRUMS

OVERDRIVE

FRETLESS

A.PIANO 1

101

FLUTE

ALTO SAX

DRUMS

OVERDRIVE

FRETLESS

SYNVOX

SYNVOX

A.PIANO 1

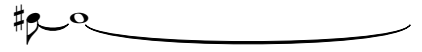

104

FLUTE

ALTO SAX

DRUMS

OVERDRIVE

FRETLESS

A.PIANO 1

106

FLUTE

ALTO SAX

DRUMS

OVERDRIVE

FRETLESS

A.PIANO 1

108

FLUTE

ALTO SAX

DRUMS

OVERDRIVE

FRETLESS

A.PIANO 1

110

FLUTE

ALTO SAX

DRUMS

OVERDRIVE

FRETLESS

SYNVOX

SYNVOX

A.PIANO 1

113

FLUTE

ALTO SAX

DRUMS

OVERDRIVE

FRETLESS

A.PIANO 1

115

FLUTE

DRUMS

OVERDRIVE

FRETLESS

A.PIANO 1

117

FLUTE

DRUMS

OVERDRIVE

FRETLESS

SYNVOX

SYNVOX

A.PIANO 1

120

FLUTE

DRUMS

OVERDRIVE

FRETLESS

A.PIANO 1

122

FLUTE

DRUMS

OVERDRIVE

FRETLESS

A.PIANO 1

124

FLUTE

DRUMS

OVERDRIVE

FRETLESS

A.PIANO 1

126

FLUTE

DRUMS

OVERDRIVE

FRETLESS

SYNVOX

SYNVOX

A.PIANO 1

129

FLUTE

DRUMS

OVERDRIVE

FRETLESS

A.PIANO 1

131

FLUTE

DRUMS

OVERDRIVE

FRETLESS

A.PIANO 1

133

FLUTE

DRUMS

OVERDRIVE

FRETLESS

SYNVOX

SYNVOX

A.PIANO 1

136

FLUTE

DRUMS

OVERDRIVE

FRETLESS

A.PIANO 1

138

FLUTE

DRUMS

OVERDRIVE

FRETLESS

A.PIANO 1

140

FLUTE

DRUMS

OVERDRIVE

FRETLESS

A.PIANO 1

142

FLUTE

DRUMS

OVERDRIVE

FRETLESS

SYNVOX

SYNVOX

A.PIANO 1

145

FLUTE

DRUMS

OVERDRIVE

FRETLESS

A.PIANO 1

147

FLUTE

DRUMS

OVERDRIVE

FRETLESS

SYNVOX

SYNVOX

A.PIANO 1

149

FLUTE

DRUMS

OVERDRIVE

FRETLESS

SYNVOX

SYNVOX

A.PIANO 1

151

FLUTE

DRUMS

OVERDRIVE

FRETLESS

SYNVOX

SYNVOX

A.PIANO 1

FLUTE

Onbekende Heavy SongsDiversen - Come One Four

♩ = 149,001694

11

16

21

26

31

36

41

46

51

54

57

62

67

73

77

83

87

91

98

103

108

113

119

124

129

135

140

145

150

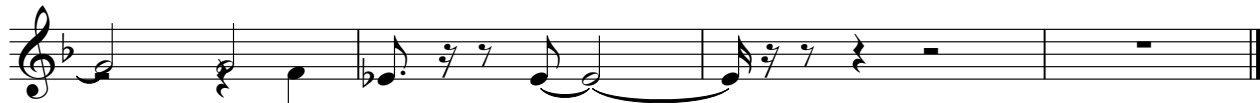

ALTO SAX

Onbekende Heavy SongsDiversen - Come One Four

♩ = 149,001694

6

13 18 6

39 13

55 6

65

71

76 22

101

106

110 2 2 40

Onbekende Heavy SongsDiversen - Come One Four

DRUMS

♩ = 149,001694

7

12

16

20

24

28

32

36

40

V.S.

DRUMS

44

48

52

56

60

64

68

72

76

80

DRUMS

84

88

92

96

100

104

108

112

116

120

V.S.

DRUMS

124

128

132

136

140

144

148

150

MUTED GTR

Onbekende Heavy SongsDiversen - Come One Four

♩ = 149,001694

4

149

OVERDRIVE

Onbekende Heavy Songs Diversen - Come One Four

♩ = 149,001694

4

9

16

21

27

32

37

41

45

V.S.

OVERDRIVE

48

53

58

63

68

72

76

81

88

95

OVERDRIVE

98

104

109

114

119

123

128

133

138

143

V.S.

OVERDRIVE

147

151

FRETLESS

Onbekende Heavy Songs Diversen - Come One Four

♩ = 149,001694

2

6

8

10

12

14

16

18

20

22

V.S.

24

27

29

31

33

35

37

40

43

46

49

51

53

55

57

59

62

64

66

68

V.S.

70

73

76

79

83

87

91

93

96

99

101

103

105

107

109

111

113

115

117

119

V.S.

121

123

125

127

129

131

133

135

137

139

141

143

145

147

149

151

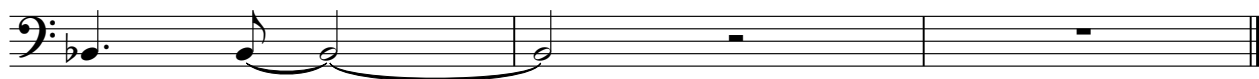

♩ = 149,001694

14 6

24 18

46 3

52 6

62 21

86

90 3

97 3

104 6 6

119 6 6

♩ = 149,001694

14 6

24 18

46 3

53 6 21

83

87

91 11 6

111 6 6

126 6

134 6

2

SYNVOX

142

149

SWEEP PAD

Onbekende Heavy SongsDiversen - Come One Four

♩ = 149,001694

3

9

141

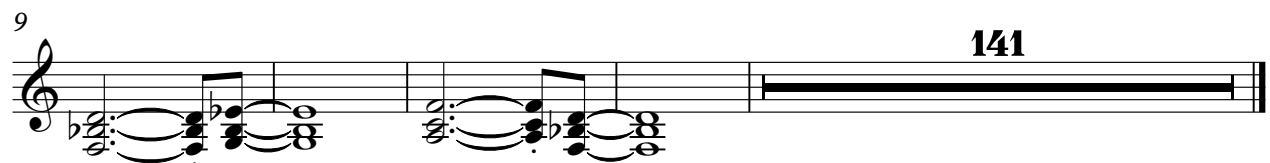

♩ = 149,001694

4/4 **3**

8

13

17

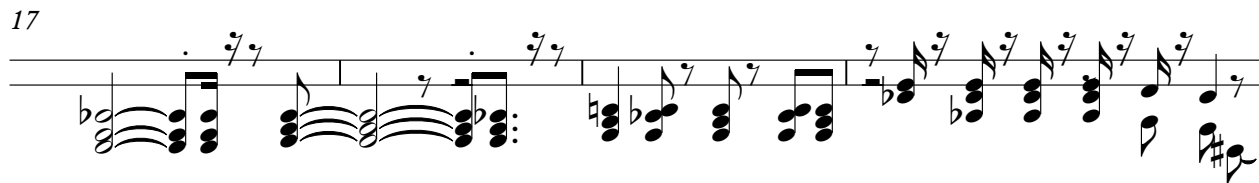

21

25

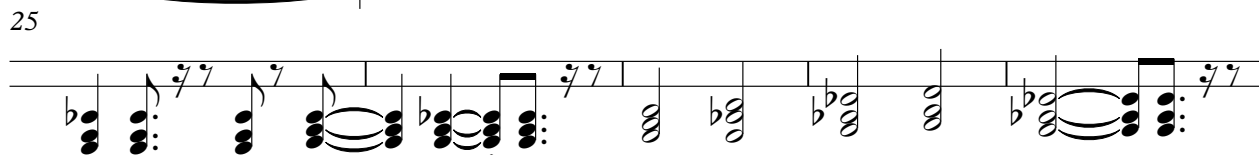

30

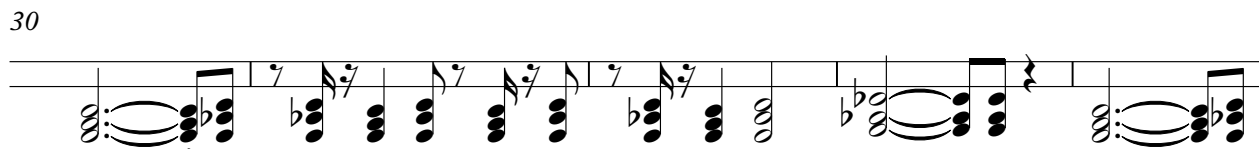

35

39

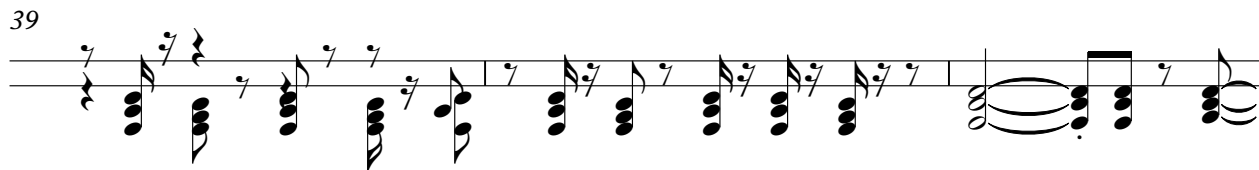

42

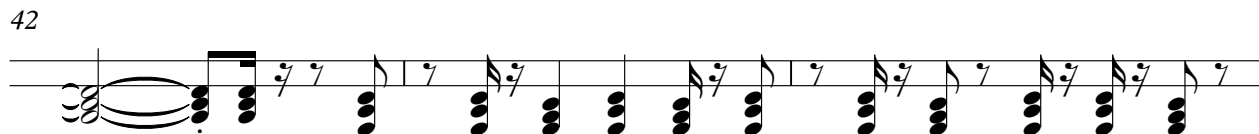

V.S.

45

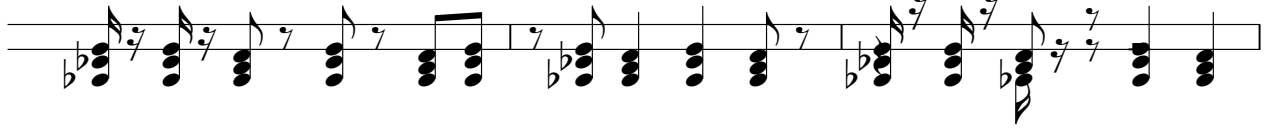

48

51

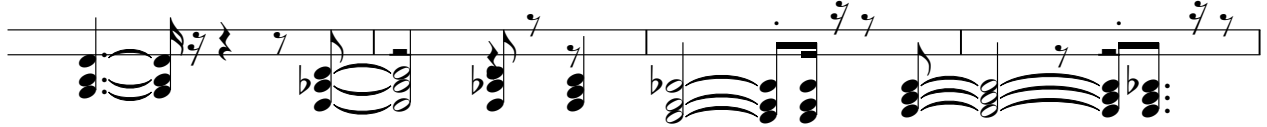

55

58

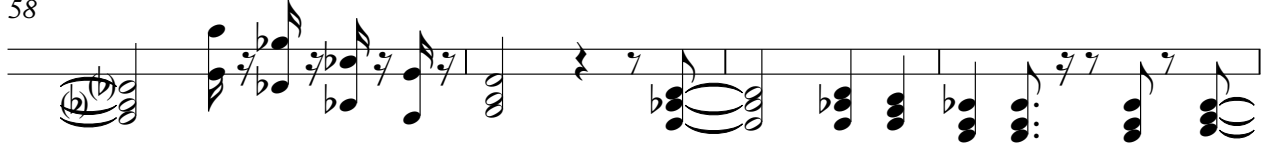

62

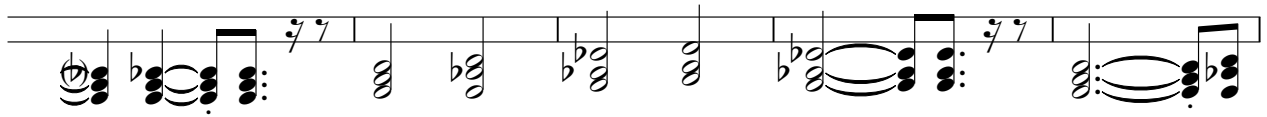

67

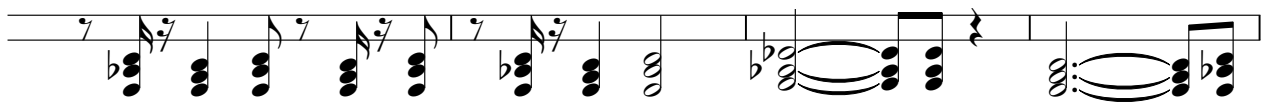

71

75

79

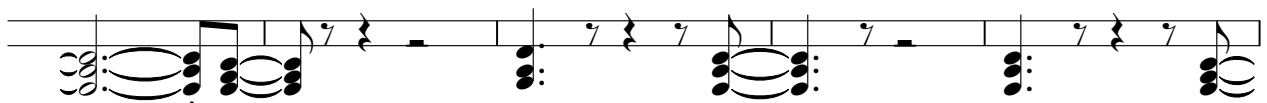

84

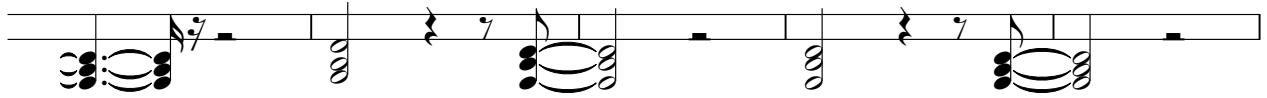

89

94

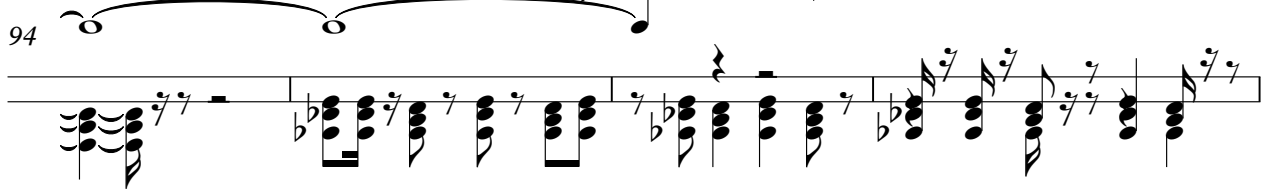

98

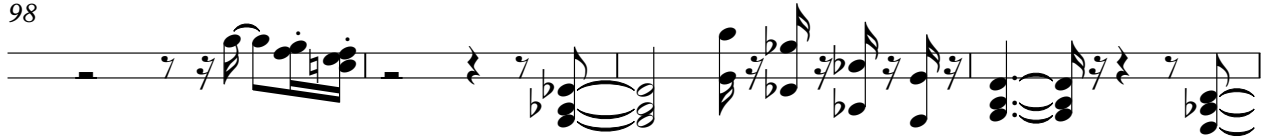

102

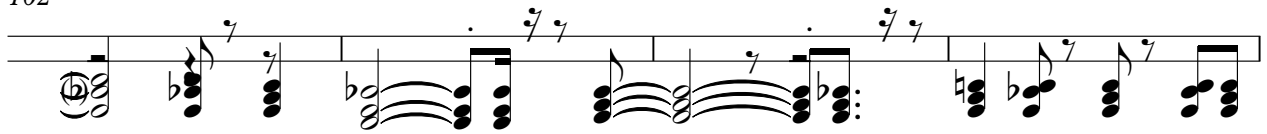

106

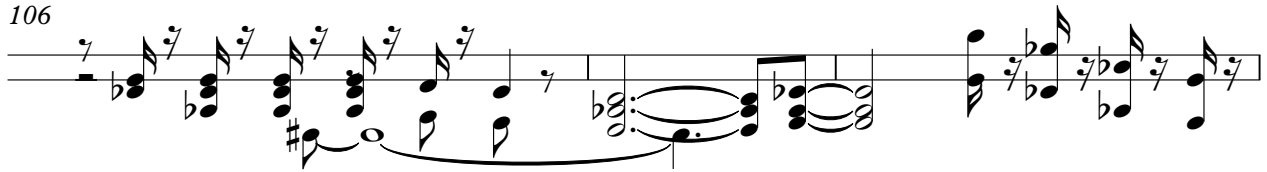

109

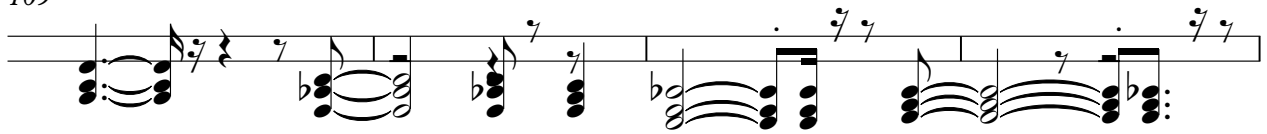

113

116

120

V.S.

124

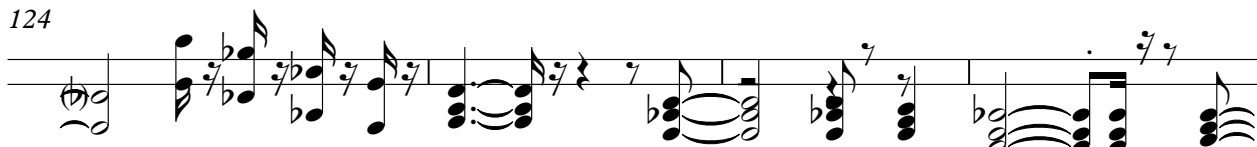

128

132

136

140

144

148

150

