

♩ = 104,000015

Percussion

Electric Guitar

5-string Electric Bass

Pad 3 (Polysynth)

3

Perc.

E. Gtr.

E. Bass

Pad 3

5

7

9

Perc.

E. Gtr.

E. Bass

H-t. Pno.

Pad 3

11

Perc.

E. Gtr.

E. Bass

H-t. Pno.

Pad 3

13

15

17

19

21

23

25

27

29

Perc.

E. Gtr.

E. Bass

H-t. Pno.

Pad 3

31

Perc.

E. Gtr.

E. Bass

H-t. Pno.

Pad 3

33

35

37

Perc. E. Gtr. E. Bass H-t. Pno. Pad 3

39

Perc. E. Gtr. E. Bass H-t. Pno. Pad 3

41

43

45

Perc.

J. Gtr.

E. Bass

H-t. Pno.

Pad 3

47

Perc.

J. Gtr.

E. Bass

H-t. Pno.

Pad 3

49

52

55

57

59

61

63

65

67

69

71

73

75

77

79

Perc.

E. Gtr.

E. Bass

H-t. Pno.

Pad 3

80

Perc.

E. Gtr.

E. Bass

H-t. Pno.

Pad 3

Percussion

♩ = 104,000015

5

9

13

17

20

23

26

30

33

V.S.

Percussion

36

39

42

46

50

56

59

61

63

65

67

69

71

73

75

77

79

Jazz Guitar

♩ = 104,000015

40

44

48

32

Electric Guitar

♩ = 104,000015

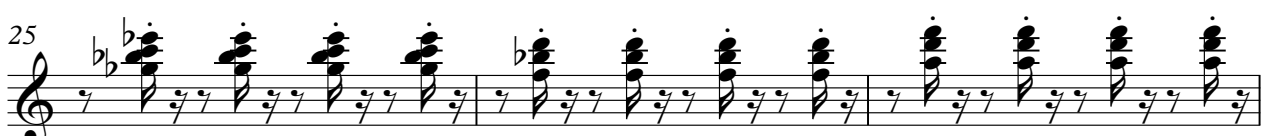
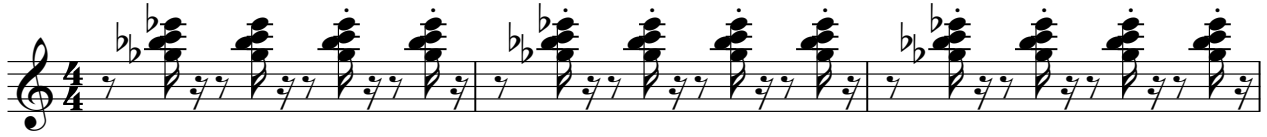

V.S.

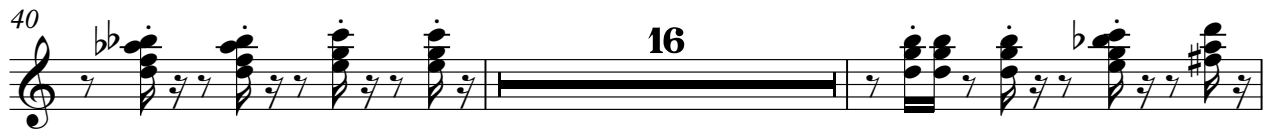

76

79

5-string Electric Bass

♩ = 104,000015

5

9

13

17

20

23

27

32

36

V.S.

39

43

48

54

59

62

66

69

73

77

79

Honky-tonk Piano

♩ = 104,000015

8

12

16

20

24

28

V.S.

32

36

40

44

48

52

56

Honky-tonk Piano

60

64

68

72

76

79

Pad 3 (Polysynth)

♩ = 104,000015

4

6

8

10

13

15

18

21

24

V.S.

Pad 3 (Polysynth)

Pad 3 (Polysynth)

59

62

65

68

71

74

77

79

FX 1 (Rain)

♩ = 104,000015

48

52

26

