

Onbekende Heavy SongsDiversen - Omens Of Love

♩ = 158,002838

SOPRAN SAX

DRUMS

SAW WAVE

DISTORTION

GTHARMONIC

DISTORTION

FRETLESS

CHOIR AAHS

SYNBRASS 1

♩ = 158,002838

SYNBRASS 1

TREMOLOSTR

A.PIANO 2

9

DRUMS

SAW WAVE

DISTORTION

FRETLESS

SYNBRASS 1

TREMOLOSTR

A.PIANO 2

16

DRUMS

DISTORTION

FRETLESS

SYNBASS 1

A.PIANO 2

20

DRUMS

DISTORTION

FRETLESS

SYNBASS 1

SYNBASS 1

A.PIANO 2

24

DRUMS

DISTORTION

FRETLESS

SYNBASS 1

A.PIANO 2

27

DRUMS

DISTORTION

FRETLESS

SYNBASS 1

SYNBASS 1

TREMOLOSTR

A.PIANO 2

31

DRUMS

DISTORTION

FRETLESS

SYNBASS 1

A.PIANO 2

36

DRUMS

DISTORTION

FRETLESS

SYNBASS 1

TREMOLOSTR

A.PIANO 2

41

DRUMS

DISTORTION

FRETLESS

SYNBASS 1

TREMOLOSTR

A.PIANO 2

46

DRUMS

DISTORTION

FRETLESS

SYNBASS 1

TREMOLOSTR

A.PIANO 2

50

DRUMS

DISTORTION

FRETLESS

SYNBASS 1

TREMOLOSTR

A.PIANO 2

55

SOPRAN SAX

DRUMS

DISTORTION

FRETLESS

SYNBRASS 1

SYNBRASS 1

TREMOLOSTR

A.PIANO 2

59

SOPRAN SAX

DRUMS

DISTORTION

FRETLESS

SYNBRASS 1

SYNBRASS 1

TREMOLOSTR

A.PIANO 2

63

SOPRAN SAX

DRUMS

DISTORTION

FRETLESS

SYNBRASS 1

SYNBRASS 1

TREMOLOSTR

A.PIANO 2

67

SOPRAN SAX

DRUMS

DISTORTION

FRETLESS

SYNBRASS 1

SYNBRASS 1

TREMOLOSTR

A.PIANO 2

71

DRUMS

DISTORTION

FRETLESS

CHOIR AAHS

SYNBASS 1

SYNBASS 1

TREMOLOSTR

A.PIANO 2

75

DRUMS

DISTORTION

FRETLESS

CHOIR AAHS

SYNBASS 1

SYNBASS 1

A.PIANO 2

79

DRUMS

DISTORTION

FRETLESS

SYNBASS 1

SYNBASS 1

A.PIANO 2

83

DRUMS

DISTORTION

DISTORTION

FRETLESS

SYNBASS 1

A.PIANO 2

88

DRUMS

DISTORTION

DISTORTION

FRETLESS

A.PIANO 2

92

DRUMS

DISTORTION

GTHARMONIC

DISTORTION

FRETLESS

SYNBASS 1

A.PIANO 2

96

DRUMS

DISTORTION

DISTORTION

FRETLESS

A.PIANO 2

100

DRUMS

DISTORTION

DISTORTION

FRETLESS

TREMOLOSTR

A.PIANO 2

104

DRUMS

DISTORTION

DISTORTION

FRETLESS

TREMOLOSTR

A.PIANO 2

1 0 3 0 3 3 1 1 0 2 0 5 2 0 5 9 3 1 0 10 10 10 1 4 7 7

109

DRUMS

DISTORTION

DISTORTION

FRETLESS

SYNBASS 1

TREMOLOSTR

A.PIANO 2

113

DRUMS

DISTORTION

FRETLESS

SYNBASS 1

TREMOLOSTR

A.PIANO 2

118

SOPRAN SAX

DRUMS

DISTORTION

FRETLESS

SYNBRASS 1

SYNBRASS 1

TREMOLOSTR

A.PIANO 2

122

SOPRAN SAX

DRUMS

DISTORTION

FRETLESS

SYNBRASS 1

SYNBRASS 1

TREMOLOSTR

A.PIANO 2

126

SOPRAN SAX

DRUMS

DISTORTION

FRETLESS

SYNBRASS 1

SYNBRASS 1

TREMOLOSTR

A.PIANO 2

130

SOPRAN SAX

DRUMS

DISTORTION

FRETLESS

SYNBRASS 1

SYNBRASS 1

TREMOLOSTR

A.PIANO 2

134

DRUMS

DISTORTION

FRETLESS

CHOIR AAHS

SYNBASS 1

SYNBASS 1

TREMOLOSTR

A.PIANO 2

138

DRUMS

DISTORTION

DISTORTION

FRETLESS

CHOIR AAHS

SYNBASS 1

SYNBASS 1

A.PIANO 2

142

DRUMS

DISTORTION

GTHARMONIC

DISTORTION

FRETLESS

SYNBRASS 1

SYNBRASS 1

A.PIANO 2

146

DRUMS

DISTORTION

GTHARMONIC

DISTORTION

FRETLESS

SYNBRASS 1

A.PIANO 2

150

SOPRAN SAX

DRUMS

SAW WAVE

DISTORTION

GTHARMONIC

DISTORTION

FRETLESS

CHOIR AAHS

SYNBASS 1

SYNBASS 1

TREMOLOSTR

A.PIANO 2

158

SOPRAN SAX

DRUMS

SAW WAVE

DISTORTION

GTHARMONIC

DISTORTION

FRETLESS

CHOIR AAHS

SYNBASS 1

SYNBASS 1

TREMOLOSTR

A.PIANO 2

162

SOPRAN SAX

DRUMS

SAW WAVE

DISTORTION

GTHARMONIC

DISTORTION

FRETLESS

CHOIR AAHS

SYNBASS 1

SYNBASS 1

TREMOLOSTR

A.PIANO 2

SOPRAN SAX

Onbekende Heavy Songs Diversen - Omens Of Love

♩ = 158,002838

53

58

64

70

48

122

128

20

153

159

3

DRUMS

Onbekende Heavy Songs Diversen - Omens Of Love

♩ = 158,002838

12

V.S.

DRUMS

65

70

75

80

85

90

95

100

106

112

DRUMS

118

123

128

133

138

143

148

153

158

162

SAW WAVE

Onbekende Heavy Songs Diversen - Omens Of Love

♩ = 158,002838

10

15

138

158

3

DISTORTION

Onbekende Heavy Songs Diversen - Omens Of Love

♩ = 158,002838

83

87

91

94

98

102

106

30

2

# DISTORTION

140

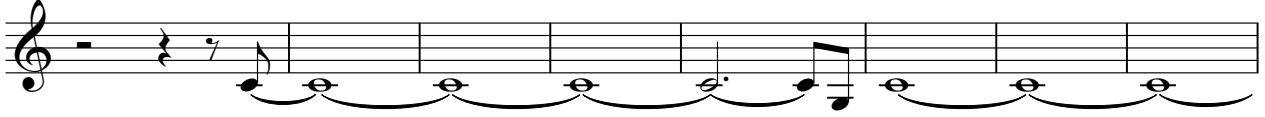

148

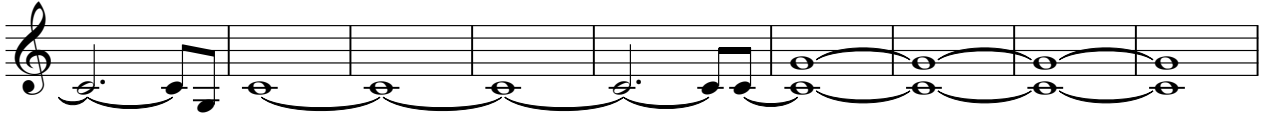

157

161

♩ = 158,002838

91 50

145

4

156

3

DISTORTION

♩ = 158,002838

**13**

E																			
B																			
G																			
D																			
A																			
E																			

17

T																			
A																			
B	3	3	3	3	3	3	3	3	3	3	3	3	3	3	3	3	3	3	3

20

T																			
A																			
B	3	3	3	3	3	3	3	3	3	3	3	3	3	3	3	3	3	3	3

23

T	0																		
A	0																		
B	3	3	3	3	3	3	3	3	3	3	3	3	3	3	3	3	3	3	3

25

T																			
A																			
B	1	1	1	1	1	1	1	1	1	1	1	1	1	3	3	3	3	4	4

27

T																			
A																			
B	0	0	0	0	0	0	0	0	0	0	0	0	0	0	0	0	0	0	0

30

T	1	0																	
A																			
B																			

34

T																			
A																			
B	3	3	3	3	4	4	4	0	0	0	0	0	0	0	0	0	0	0	0

38

T																			
A																			
B	3	3	3	3	3	3	1	1	1	1	1	1	1	1	1	1	1	1	1

42

T																			
A																			
B	0	0	0	0	0	0	0	0	0	0	0	0	0	0	0	0	0	0	0

V.S.

2 47

DISTORTION

T			
A	0 0 0 0 0 0 0 0	2 2 2 2 2 2 2 2	
B			0 0 0 0 0 0 0 0 0 0 3 3 3 3

51

T			
A			
B	1 1 1 1 1 1 1 1 1	0 0 0 0 0 0 0 0 0 0	5 5 5 5 5 5 5 3 3 3 3 3 3 3 3 3 3 3

55

T			
A			
B	3 3 3 3	3 3 3 3 3 3 3 3 0	0 0 0 0 0 0 0 0 0 0 3 3 3 3 3 3 3 3 3 3

59

T			
A			
B	0 0 0 0 0 0 0 0	0 0 0 0 0 0 0 0 4	4 4 4 4 4 4 4 4 4 3 3 3 3 3 3 3 3 3 3 3 3

63

T			
A			
B	2 2 2 2 3 3 3 3	3 3 3 3 3 3 3 3 0	0 0 0 0 0 0 0 0 0 3 3 3 3 3 3 3 3 3 3 3 3

67

T			
A			
B	0 0 0 0 0 0 0 0 0	0 0 0 0 0 0 0 0 4	4 4 4 4 4 4 4 4 4 3 3 3 3 3 3 3 3 3 3 3 3

71

T							
A							3
B	2 2 2 2 0 0 0 0	0 0 4	4 4 3	3 3 2	2 2		

76

T				
A	3 3 2 0 2 3	3 3 2 0	3	3 3 3 3 3 3 3 3 3 3 3 3 3 3
B		3	3	3 3 3 3 3 3 3 3 3 3 3 3 3 3

80

T		1 1 1		
A				
B	3 3 3 3 3 3	3 3 3 3 3 3	3 3 3 3 3 3 3 3	3 3 3 3 3 3 3 3

84

T				
A				
B	3 3 3 3 3 3	3 3	3 3 3 3 3 3 3 3	0 0 0 0 0 0 0 0 0 1 1 1 1 1 1 1 1 1 1 1

T			
A			
B	3 3 3 3 4 4 4 4	0 0 0 0 0 0 0	0 0 0 0 0 0 0 4 3 3 3 3 3 3 3 3

93

T	1 0 1 3		
A			
B		3 3 3 3 3 3 3 3	0 0 0 0 0 0 0 0 1 1 1 1 1 1 1 1

97

T			
A			
B	3 3 3 3 4 4 4	0 0 0 0 0 0 0 0	0 0 0 0 0 0 0 0 3 3 3 3 3 3 3 3

101

T	5 5 0 3 1 7 7 1 0 3 0 1 1 0 3 0 3 0 1 1		
A		2	
B	3 3 3 3 3 3 1		

105

T	0 2 0 5 2 0 5 9 3 1 0 10 10 10 1 4 7 7		
A			2 2
B			0 0

110

T			
A	0 0 0 0 0 0 0	2 2 2 2 2 2 2 2	
B			0 0 0 0 0 0 0 0 0 0 0 0 3 3 3 3

114

T			
A			
B	1 1 1 1 1 1 1 1	0 0 0 0 0 0 0 0	5 5 5 5 5 5 5 3 3 3 3 3 3 3 3 3

118

T			
A			
B	3 3 3 3	3 3 3 3 3 3 3 2 0	0 0 0 0 0 0 0 0 0 0 3 3 3 3 3 3 3 3

122

T			
A			
B	0 0 0 0 0 0 0	0 0 0 0 0 0 0 0 4	4 4 4 4 4 4 4 4 3 3 3 3 3 3 3 3

126

T			
A			
B	2 2 2 2 3 3 3 2	3 3 3 3 3 3 3 3 0	0 0 0 0 0 0 0 0 3 3 3 3 3 3 3 3

V.S.

DISTORTION

T				
A				
B	0 0 0 0 0 0 0 0 0	0 0 0 0 0 0 0 0 4	4 4 4 4 4 4 4 4 4	3 3 3 3 3 3 3 3

134

T										
A										3
B	2 2 2 2	0 0 0 0	0 0	4 4	4 3	3 3	2 2	2 2		

139

T					
A	3 3 2 0 2 3	3 3 2 0	3	3 3 3 3 3 3 3 3	3 3 3 3 3 3
B			3		

143

T		1 1 1			
A	3 3 3 3 3 3	3 3 3 3	3 3	3 3 3 3 3 3 3 3	3 3 3 3 3 3
B					

147

T				
A				
B	3 3 3 3 3 3	3 3 3 3 3 3 3 3	3 3 3 3 3 3 3 3	3 3 3 3 3 3

151

T		1 1 1			
A	3 3 3 3 3 3	3 3 3 3	3 3	3 3 3 3 3 3 3 3	3 3 3 3 3 3 3 3
B					

155

T				
A				
B	3 3 3 3 3 3	3 3 3 3 3 3	3 3 3 3 3 3 3 3	3 3 3 3 3 3

159

T			
A			
B	3 3 3 3 3 3	3 3 3 3 3 3	3 3 3 3 3 3

162

T				<b>2</b>
A				-----
B	3 3 3 3 3 3 3 3	3 3 3 3 3 3	3 3 3 3 3 3	

FRETLESS

Onbekende Heavy Songs Diversen - Omens Of Love

♩ = 158,002838

3

11

17

21

25

29

33

37

41

45

V.S.

49

53

57

61

65

69

74

79

83

87

91

95

99

103

107

111

115

119

123

127

V.S.

131

135

140

144

148

152

156

160

163

2

♩ = 158,002838

69

73

58

134

139

14

158

3

♩ = 158,002838

21

26

31

36

42

47

51

56

61

66

71

75

80

29

112

116

121

126

131

136

140

156

♩ = 158,002838

3

9

15

18

21

7

31

24

57

61

65

69

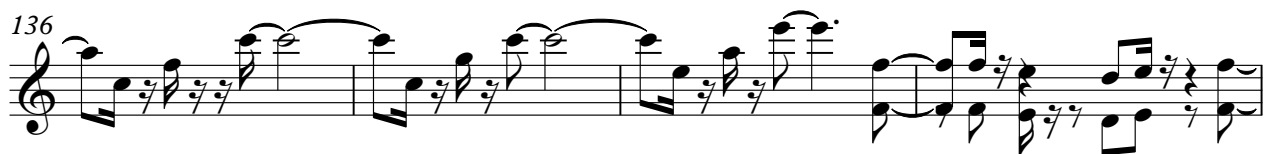
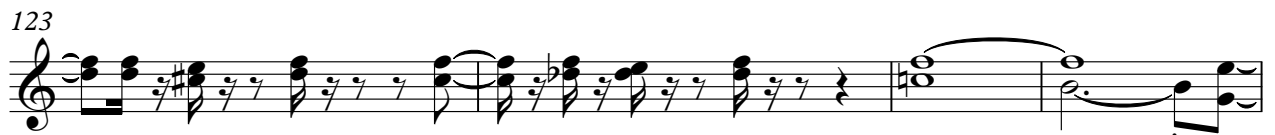
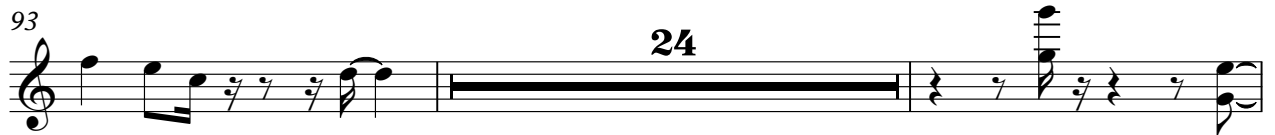

140

143

146

149

152

155

158

161

164

TREMOLOSTR

Onbekende Heavy SongsDiversen - Omens Of Love

♩ = 158,002838

3

11

15

31

8

46

53

59

64

69

30

TREMOLOSTR

102

111

117

123

128

134

18

157

3

Onbekende Heavy Songs Diversen - Omens Of Love

A.PIANO 2

♩ = 158,002838

3

12

17

20

26

33

40

45

48

52

V.S.

56

60

64

68

72

76

79

82

87

93

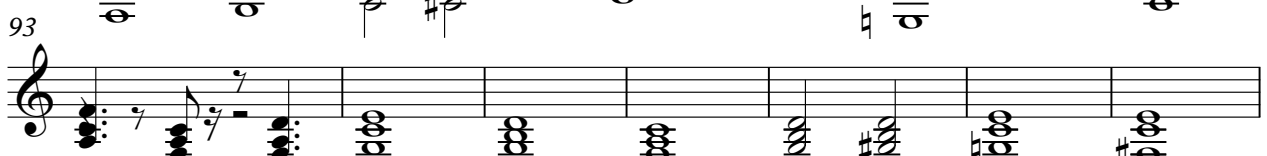

100

105

110

114

118

122

126

130

134

139

V.S.

142

145

148

151

154

157

160

163

