

Maxwell - Let's Not Play The Game

♩ = 100,000000

Lead 1 (Square) 

Lead 1 (Square) 

Lead 1 (Square) 

Lead 1 (Square) 

Lead 1 (Square) 

Lead 1 (Square) 

Lead 1 (Square) 

Lead 1 (Square) 

Lead 1 (Square) 

♩ = 100,000000

Lead 1 (Square) 

4

Lead 1

Lead 1

Lead 1

Lead 1

Lead 1

Lead 1

Lead 1

Lead 1

Lead 1

Lead 1

Lead 1

7

9

Lead 1

Lead 1

Lead 1

Lead 1

Lead 1

Lead 1

Lead 1

Lead 1

Lead 1

Lead 1

Lead 1

11

Lead 1

Lead 1

Lead 1

Lead 1

Lead 1

Lead 1

Lead 1

Lead 1

Lead 1

Lead 1

13

Lead 1

Lead 1

Lead 1

Lead 1

Lead 1

Lead 1

Lead 1

Lead 1

Lead 1

Lead 1

15

17

19

Lead 1

Lead 1

Lead 1

Lead 1

Lead 1

Lead 1

Lead 1

23

25

Lead 1

Lead 1

Lead 1

Lead 1

Lead 1

Lead 1

Lead 1

Lead 1

Lead 1

Lead 1

27

29

Lead 1

Lead 1

Lead 1

Lead 1

Lead 1

Lead 1

Lead 1

Lead 1

Lead 1

Lead 1

6

32

34

Lead 1

Lead 1

Lead 1

Lead 1

Lead 1

Lead 1

Lead 1

Lead 1

Lead 1

Lead 1

Lead 1

36

Lead 1

Lead 1

Lead 1

Lead 1

Lead 1

Lead 1

Lead 1

Lead 1

Lead 1

Lead 1

38

Lead 1

Lead 1

Lead 1

Lead 1

Lead 1

Lead 1

Lead 1

Lead 1

Lead 1

Lead 1

6

40

Lead 1

Lead 1

Lead 1

Lead 1

Lead 1

Lead 1

Lead 1

Lead 1

Lead 1

Lead 1

Maxwell - Let's Not Play The Game

Lead 1 (Square)

♩ = 100,000000

4

7

10

12

15

21

25

27

29

2

2

2

Lead 1 (Square)

33

36

38

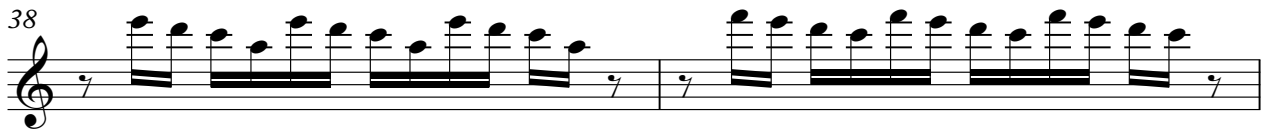

40

Lead 1 (Square)

Maxwell - Let's Not Play The Game

♩ = 100,000000

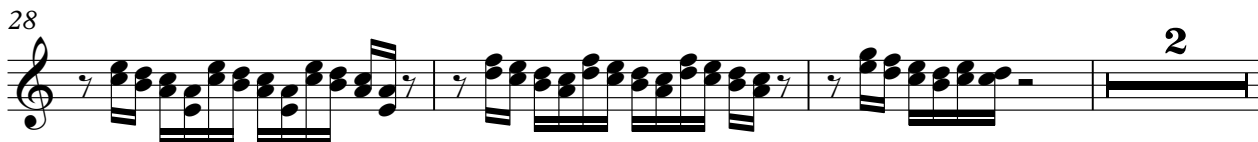

2

Lead 1 (Square)

33

36

39

41

Maxwell - Let's Not Play The Game

Lead 1 (Square)

♩ = 100,000000

6

9

12

16

23

26

29

2

2

2

Lead 1 (Square)

33

36

39

41

Lead 1 (Square)

Maxwell - Let's Not Play The Game

♩ = 100,000000

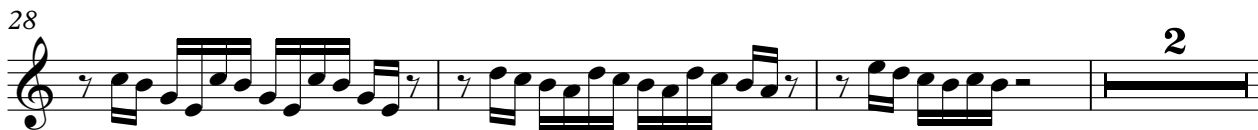

2

Lead 1 (Square)

33

36

39

Maxwell - Let's Not Play The Game

Lead 1 (Square)

♩ = 100,000000

Maxwell - Let's Not Play The Game

Lead 1 (Square)

♩ = 100,000000

5

9

13

19

24

28

33

37

40

Maxwell - Let's Not Play The Game

Lead 1 (Square)

♩ = 100,000000

7

11

15

20

23

27

32

36

39

Maxwell - Let's Not Play The Game

Lead 1 (Square)

♩ = 100,000000

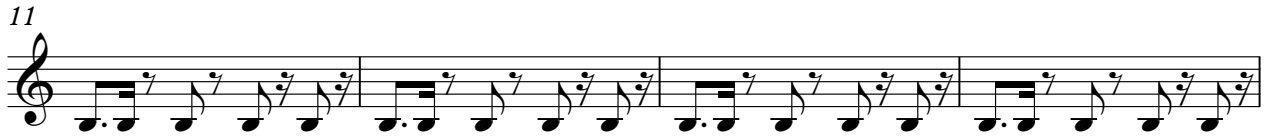
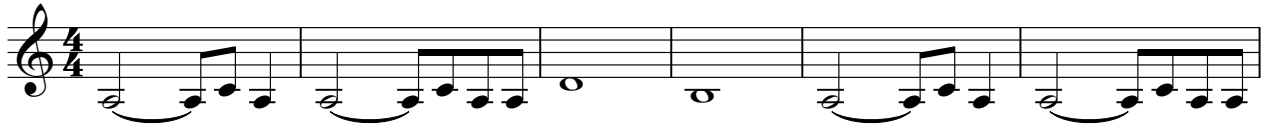

Maxwell - Let's Not Play The Game

Lead 1 (Square)

♩ = 100,000000

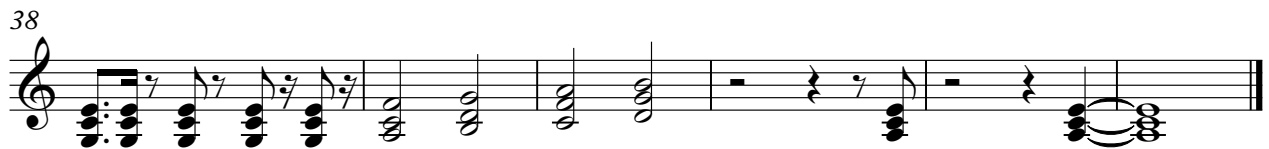

Maxwell - Let's Not Play The Game

Lead 1 (Square)

♩ = 100,000000

6

10

13

16

19

22

25

28

32

V.S.

2

Lead 1 (Square)

35

38

40
