

Onbekende Heavy SongsDiversen - ROCKMTN

♩ = 89,000961

HH

LEAD GUIT

RHYTHM GU

MELODY

3

HH

PIANO

LEAD GUIT

RHYTHM GU

BASS

6

7

SN

BD

HH

RIDE

PIANO

LEAD GUIT

RHYTHM GU

BASS

3

6

3

3

8

SN

BD

HH

RIDE

HH OPEN

PIANO

LEAD GUIT

RHYTHM GU

BASS

9

SN

BD

HH

RIDE

L TOM

M TOM

PIANO

LEAD GUIT

RHYTHM GU

BASS

3

6

3

3

3

10

SN

BD

HH

CRASH

PIANO

LEAD GUIT

RHYTHM GU

BASS

MELODY

3

12

SN

BD

HH

PIANO

LEAD GUIT

RHYTHM GU

BASS

MELODY

3

14

17

SN

BD

HH

CRASH

RIDE

LTOM

HTOM

MTOM

PIANO

LEAD GUIT

RHYTHM GU

BASS

ORGAN

MELODY

19

SN

BD

HH

RIDE

PIANO

LEAD GUIT

RHYTHM GU

BASS

ORGAN

MELODY

3

3

3

20

The musical score is divided into two main sections. The top section contains five drum parts: SN (Snare Drum), BD (Bass Drum), HH (Hi-Hat), RIDE (Ride Cymbal), and HH OPEN (Hi-Hat Open). The bottom section contains six instrumental parts: PIANO (Grand Piano), LEAD GUIT (Lead Guitar), RHYTHM GU (Rhythm Guitar), BASS (Electric Bass), ORGAN (Organ), and MELODY (Melody). The score is written in 4/4 time and features a variety of rhythmic patterns and melodic lines across the instruments.

21

SN

BD

HH

RIDE

L TOM

M TOM

PIANO

LEAD GUIT

RHYTHM GU

BASS

ORGAN

MELODY

3

3

6

3

7

7

22

SN

BD

HH

CRASH

RIDE

PIANO

LEAD GUIT

RHYTHM GU

BASS

ORGAN

MELODY

23

24

SN

BD

HH

RIDE

PIANO

LEAD GUIT

RHYTHM GU

BASS

ORGAN

MELODY

Detailed description of the musical score: The score is for page 17, starting at measure 24. It features ten staves. The top four staves are for percussion: SN (Snare), BD (Bass Drum), HH (Hi-Hat), and RIDE. The SN staff has a single note in measure 24. The BD staff has a series of notes, with a slur over the first two. The HH staff has a rhythmic pattern of 'x' marks, with two groups of six notes each. The RIDE staff has a few notes. The next three staves are for the band: PIANO (treble and bass clef), LEAD GUIT (treble clef), and RHYTHM GU (treble clef). The PIANO staff has a melodic line with a triplet. The LEAD GUIT staff has a melodic line with triplets. The RHYTHM GU staff has a rhythmic accompaniment. The BASS staff has a bass line. The ORGAN staff has a sustained chord. The MELODY staff has a single note.

26

SN
BD
HH
CRASH
RIDE
PIANO
LEAD GUIT
RHYTHM GU
BASS
MELODY

27

SN

BD

HH

RIDE

PIANO

LEAD GUIT

RHYTHM GU

BASS

3

Detailed description of the musical score: The score is for measures 27-30. The drum set consists of four parts: SN (Snare), BD (Bass Drum), HH (Hi-Hat), and RIDE. The guitar ensemble consists of PIANO, LEAD GUIT, RHYTHM GU, and BASS. The piano part is in treble and bass clefs. The lead guitar is in treble clef. The rhythm guitar and bass are in treble and bass clefs respectively. The snare drum has a single hit at the start of measure 27. The bass drum has a half note in measure 27 and a dotted half note in measure 28. The hi-hat has a steady eighth-note pattern with a triplet of eighth notes in measure 29. The ride cymbal has a steady eighth-note pattern. The piano part features chords and moving lines in both hands. The lead guitar has a melodic line with some bends. The rhythm guitar has a rhythmic accompaniment with chords. The bass has a melodic line with some bends.

28

SN

BD

HH

CRASH

RIDE

HH OPEN

PIANO

LEAD GUIT

RHYTHM GU

BASS

3

30

SN

BD

HH

CRASH

PIANO

LEAD GUIT

RHYTHM GU

BASS

MELODY

32

SN

BD

HH

PIANO

LEAD GUIT

RHYTHM GU

BASS

MELODY

3

34

SN

BD

HH

PIANO

LEAD GUIT

RHYTHM GU

BASS

MELODY

3

3

35

SN

BD

HH

PIANO

LEAD GUIT

RHYTHM GU

BASS

MELODY

3

This musical score is for a rock band and is divided into two systems. The first system contains the following parts:

The second system contains the following parts:

- MELODY:** Features a melodic line with a sharp sign above the first note.

39

SN

BD

HH

RIDE

PIANO

LEAD GUIT

RHYTHM GU

BASS

ORGAN

MELODY

40

SN
BD
HH
RIDE
HH OPEN
PIANO
LEAD GUIT
RHYTHM GU
BASS
ORGAN
MELODY

41

SN
BD
HH
RIDE
LTOM
MTOM
PIANO
LEAD GUIT
RHYTHM GU
BASS
ORGAN
MELODY

3
3
3
6
3

42

SN

BD

HH

CRASH

RIDE

PIANO

LEAD GUIT

RHYTHM GU

BASS

ORGAN

MELODY

43

44

45

SN
BD
HH
RIDE
HH OPEN
LTOM
HTOM
MTOM
PIANO
LEAD GUIT
RHYTHM GU
BASS
ORGAN
MELODY

6
3
3
3
6
3
3

46

SN

BD

HH

CRASH

RIDE

PIANO

LEAD GUIT

RHYTHM GU

BASS

MELODY

47

SN

BD

HH

RIDE

PIANO

LEAD GUIT

RHYTHM GU

BASS

3

Detailed description of the musical score: The score is for measures 47-50. The drum set consists of Snare (SN), Bass Drum (BD), Hi-Hat (HH), and Ride (RIDE). The guitar ensemble includes Piano (PIANO), Lead Guitar (LEAD GUIT), Rhythm Guitar (RHYTHM GU), and Bass (BASS). Measure 47: SN has a snare hit. BD has a dotted quarter note. HH has a pattern of eighth notes with 'x' marks. RIDE has a dotted quarter note. PIANO has a chord in the right hand and a bass line in the left hand. LEAD GUIT has a chord. RHYTHM GU has a chord. BASS has a dotted quarter note. Measure 48: SN has a snare hit. BD has a dotted quarter note. HH has a pattern of eighth notes with 'x' marks. RIDE has a dotted quarter note. PIANO has a chord in the right hand and a bass line in the left hand. LEAD GUIT has a chord. RHYTHM GU has a chord. BASS has a dotted quarter note. Measure 49: SN has a snare hit. BD has a dotted quarter note. HH has a pattern of eighth notes with 'x' marks. RIDE has a dotted quarter note. PIANO has a chord in the right hand and a bass line in the left hand. LEAD GUIT has a chord. RHYTHM GU has a chord. BASS has a dotted quarter note. Measure 50: SN has a snare hit. BD has a dotted quarter note. HH has a pattern of eighth notes with 'x' marks. RIDE has a dotted quarter note. PIANO has a chord in the right hand and a bass line in the left hand. LEAD GUIT has a chord. RHYTHM GU has a chord. BASS has a dotted quarter note. A triplet of eighth notes is marked with a '3' in measure 50.

48

SN

BD

HH

CRASH

RIDE

HH OPEN

PIANO

LEAD GUIT

RHYTHM GU

BASS

3

50

SN
BD
HH
CRASH
LEAD GUIT
BASS
ORGAN

51

SN
BD
HH
LEAD GUIT
BASS
ORGAN

53

SN

BD

HH

6

6

LEAD GUIT

3

BASS

ORGAN

54

SN

BD

HH

6

6

LEAD GUIT

3

BASS

ORGAN

55

SN
BD
HH
LEAD GUIT
BASS
ORGAN

57

SN
BD
HH
LEAD GUIT
BASS
ORGAN

58

SN
BD
HH
LEAD GUIT
BASS
ORGAN

59

SN
BD
HH
LEAD GUIT
BASS
ORGAN

60

SN
BD
HH
LEAD GUIT
BASS
ORGAN

61

SN
BD
HH
LEAD GUIT
BASS
ORGAN

62

SN
BD
HH
LEAD GUIT
BASS
ORGAN

63

SN
BD
HH
LEAD GUIT
BASS
ORGAN

64

SN

BD

HH

LEAD GUIT

BASS

ORGAN

65

SN

BD

HH

CRASH

RIDE

LTOM

HTOM

MTOM

PIANO

LEAD GUIT

RHYTHM GU

BASS

ORGAN

67

SN

BD

HH

RIDE

PIANO

LEAD GUIT

RHYTHM GU

BASS

ORGAN

3

3

3

68

SN

BD

HH

CRASH

RIDE

HH OPEN

PIANO

LEAD GUIT

RHYTHM GU

BASS

ORGAN

69

SN

BD

HH

RIDE

PIANO

LEAD GUIT

RHYTHM GU

BASS

ORGAN

3

6

3

3

70

SN

BD

HH

CRASH

RIDE

PIANO

LEAD GUIT

RHYTHM GU

BASS

ORGAN

71

SN
BD
HH
RIDE
PIANO
LEAD GUIT
RHYTHM GU
BASS
ORGAN

3

3

72

SN

BD

HH

RIDE

PIANO

LEAD GUIT

RHYTHM GU

BASS

ORGAN

73

SN

BD

HH

RIDE

HH OPEN

LTOM

HTOM

MTOM

PIANO

LEAD GUIT

RHYTHM GU

BASS

ORGAN

74

SN
BD
HH
CRASH
RIDE
HH OPEN
PIANO
LEAD GUIT
RHYTHM GU
BASS

Detailed description of the musical score: The score is for measures 74-77. The drum set parts are: SN (Snare) with a single hit at the start of measure 74 and another at the end of measure 77; BD (Bass Drum) with a continuous eighth-note pattern; HH (Hi-Hat) with a steady eighth-note pattern; CRASH with a single hit at the start of measure 74 and another at the end of measure 77; RIDE with a single hit at the start of measure 74 and another at the end of measure 77; HH OPEN with a single hit at the end of measure 77. The PIANO part features a rhythmic accompaniment with chords and single notes. The LEAD GUIT part has a melodic line with eighth notes and rests. The RHYTHM GU part has a steady eighth-note accompaniment. The BASS part has a steady eighth-note accompaniment.

75

SN

BD

HH

RIDE

PIANO

LEAD GUIT

RHYTHM GU

BASS

3

76

SN

BD

HH

CRASH

RIDE

HH OPEN

PIANO

LEAD GUIT

RHYTHM GU

BASS

3

6 3 3 3

78

SN

BD

HH

CRASH

RIDE

HH OPEN

PIANO

LEAD GUIT

RHYTHM GU

BASS

79

SN

BD

HH

RIDE

PIANO

LEAD GUIT

RHYTHM GU

BASS

3

3

80

SN

BD

HH

CRASH

RIDE

HH OPEN

L TOM

HTOM

MTOM

PIANO

LEAD GUIT

RHYTHM GU

BASS

6

3

3

3

3

6

3

82

BD

CRASH

RIDE

HH OPEN

PIANO

LEAD GUIT

RHYTHM GU

BASS

ORGAN

83

♩ = 89,000961

4

9

15

21

26

32

38

44

50

56

2

SN

62

67

73

79

82

2

BD

45

49

53

57

61

65

69

73

77

81

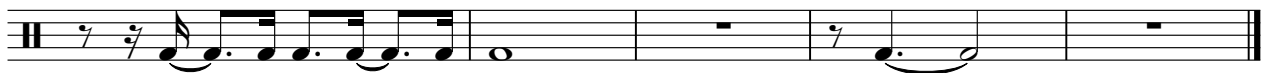

♩ = 89,000961

7

11

15

19

23

27

31

35

39

CRASH

Onbekende Heavy SongsDiversen - ROCKMTN

♩ = 89,000961

5 3 7

19 3 3

30 7 3 3

47 15

68 3

77 3

RIDE

Onbekende Heavy SongsDiversen - ROCKMTN

♩ = 89,000961

5

10

8

22

27

8

39

45

50

16

70

75

80

3

2

HH OPEN

Onbekende Heavy SongsDiversen - ROCKMTN

♩ = 89,000961

7 11 4

25 2 11

41 4 2 19

68 4

77

81 2

♩ = 89,000961

8 7 3

A single staff of music in 4/4 time. It contains five measures. The first measure has a whole bar line with the number 8 above it. The second measure has a whole rest followed by a quarter note. The third measure has a whole bar line with the number 7 above it. The fourth measure has a quarter rest, a quarter note with a slash, and a quarter note with a slash. The fifth measure has a whole bar line with the number 3 above it.

21 3 11

A single staff of music in 4/4 time. It contains five measures. The first measure has a whole rest followed by a quarter note. The second measure has a whole bar line with the number 3 above it. The third measure has a quarter rest, a quarter note with a slash, and a quarter note with a slash. The fourth measure has a whole bar line with the number 11 above it. The fifth measure has a quarter rest, a quarter note with a slash, and a quarter note with a slash.

38 3 3 19

A single staff of music in 4/4 time. It contains five measures. The first measure has a whole bar line with the number 3 above it. The second measure has a whole rest followed by a quarter note. The third measure has a whole bar line with the number 3 above it. The fourth measure has a quarter rest, a quarter note with a slash, and a quarter note with a slash. The fifth measure has a whole bar line with the number 19 above it.

65 7

A single staff of music in 4/4 time. It contains three measures. The first measure has a whole rest followed by a quarter note with a slash and a quarter note with a slash. The second measure has a whole bar line with the number 7 above it. The third measure has a whole rest followed by a quarter note with a slash and a quarter note with a slash.

74 7 3 4

A single staff of music in 4/4 time. It contains three measures. The first measure has a whole bar line with the number 7 above it. The second measure has a whole rest followed by a quarter note with a slash and a quarter note with a slash, with a bracket and the number 3 above them. The third measure has a whole bar line with the number 4 above it.

♩ = 89,000961

16 **7**

4/4

26

11 **7**

3

46

19 **7**

3

73

7 **4**

3

♩ = 89,000961

8 7 3

21 3 11

38 3 3 19

65 3 7 3

74 7 4

PIANO

Onbekende Heavy SongsDiversen - ROCKMTN

♩ = 89,000961

3

3

6

3

6

6

3

8

8

9

6

3

3

3

11

16

20

22

25

28

32

37

40

42

45

48

65

68

70

73

76

79

82

LEAD GUIT

Onbekende Heavy SongsDiversen - ROCKMTN

♩ = 89,000961

V.S.

LEAD GUIT

RHYTHM GU

Onbekende Heavy SongsDiversen - ROCKMTN

♩ = 89,000961

4

7

10

15

18

20

22

25

27

V.S.

RHYTHM GU

72

74

76

78

80

82

Onbekende Heavy SongsDiversen - ROCKMTN

BASS

♩ = 89,000961

6

10

12

14

16

19

22

25

28

V.S.

31

33

35

37

40

43

46

49

51

53

55

57

59

61

63

65

68

71

74

77

V.S.

4

BASS

80

82

ORGAN

Onbekende Heavy SongsDiversen - ROCKMTN

♩ = 89,000961

17

23

12

40

4

50

52

54

56

58

60

62

V.S.

64

67

73

MELODY

Onbekende Heavy SongsDiversen - ROCKMTN

♩ = 89,000961

9

13

17

22

30

34

38

43

39
