

# Onbekende Heavy SongsDiversen - SEMOTION

♩ = 98,999939

HH

LEAD GUITAR

RHYTHM GUITAR

BASS

ORGAN

♩ = 98,999939

3

HH

LEAD GUITAR

BASS

ORGAN

12.2"  
6.1,00  
TAG

7

9

11

SN  
BD  
HH  
RHYTHM GUITAR  
BASS  
ORGAN

31.8"  
14.1,00  
VERSE

13

SN  
BD  
HH  
LEAD GUITAR  
RHYTHM GUITAR  
BASS  
ORGAN

15

SN

BD

HH

LEAD GUITAR

RHYTHM GUITAR

TAB

BASS

ORGAN

16

SN

BD

HH

LEAD GUITAR

RHYTHM GUITAR

TAB

BASS

ORGAN

17

SN

BD

HH

LEAD GUITAR

RHYTHM GUITAR

BASS

ORGAN

19

SN

BD

HH

LEAD GUITAR

RHYTHM GUITAR

BASS

ORGAN

21

SN

BD

HH

CRASH

RIDE

HH OPEN

LEAD GUITAR

RHYTHM GUITAR

BASS

ORGAN

T	3	2	2	2	2	0	3	0	0	2	3	3	4	0
A	2	2	2	2	2	0								
B	0	0	0	0	0									

23

SN

BD

HH

RIDE

HH OPEN

LEAD GUITAR

RHYTHM GUITAR

BASS

25

SN

BD

HH

CRASH

RIDE

HH OPEN

LEAD GUITAR

RHYTHM GUITAR

BASS

ORGAN

T						3	2			
A	0					2	2	2	2	2
B	3	0	0	2	3	4	4	0	0	0

27

SN

BD

HH

LEAD GUITAR

RHYTHM GUITAR

TAB

BASS

ORGAN

28

SN

BD

HH

LEAD GUITAR

RHYTHM GUITAR

TAB

BASS

ORGAN

1'20.8"  
34.1,00  
GUITAR

33

SN

BD

HH

CRASH

RIDE

HH OPEN

LEAD GUITAR

RHYTHM GUITAR

T	3	2	2	2	2	0	3	0	0	2	3	3	4	0
A	2	2	2	2	2	0								
B	0	0	0	0	0									

BASS

ORGAN

35

SN

BD

HH

RIDE

HH OPEN

LEAD GUITAR

RHYTHM GUITAR

BASS

37

SN

BD

HH

CRASH

RIDE

HH OPEN

LEAD GUITAR

RHYTHM GUITAR

BASS

T  
A  
B

0 3 0 0 2 3 4 0 | 0 3 0 0 2 3 3 4 0

39

SN

BD

HH

RIDE

HH OPEN

LEAD GUITAR

RHYTHM GUITAR

BASS

T  
A  
B

0 3 0 0 2 3 4 4 0

40

SN

BD

HH

RIDE

HH OPEN

LEAD GUITAR

RHYTHM GUITAR

BASS

41

SN

BD

HH

CRASH

RIDE

HH OPEN

LEAD GUITAR

RHYTHM GUITAR

BASS

44

SN

BD

HH

LEAD GUITAR

RHYTHM GUITAR

BASS

ORGAN

46

SN

BD

HH

LEAD GUITAR

RHYTHM GUITAR

BASS

ORGAN

 

T	0	2	2	0	0	2	2	2	0
A	0	0	0	0	0	0	0	0	0
B	0	0	0	0	0	0	0	0	0

48

SN

BD

HH

LEAD GUITAR

RHYTHM GUITAR

BASS

ORGAN

1'59.9"  
50.1,00  
VERSE

50

SN

BD

HH

CRASH

LEAD GUITAR

RHYTHM GUITAR

BASS

ORGAN

51

SN

BD

HH

LEAD GUITAR

RHYTHM GUITAR

BASS

ORGAN

52

SN

BD

HH

LEAD GUITAR

RHYTHM GUITAR

BASS

ORGAN

53

SN

BD

HH

LEAD GUITAR

RHYTHM GUITAR

BASS

ORGAN

55

SN

BD

HH

LEAD GUITAR

RHYTHM GUITAR

BASS

ORGAN

T	3	2				3	2			
A	2	2	2	2	2	2	2	2	2	2
B	0	0	0	0	0	0	0	0	0	0

57

SN

BD

HH

CRASH

RIDE

HH OPEN

LEAD GUITAR

RHYTHM GUITAR

T	3	2	2	2	2	0	3	0	0	2	3	3	4	0
A	2	2	2	2	2	0								
B	0	0	0	0	0	0								

BASS

ORGAN

2'29.3"  
62.1,00  
VERSE

61

SN

BD

HH

CRASH

RIDE

HH OPEN

LEAD GUITAR

RHYTHM GUITAR

BASS

ORGAN

T						3	2			
A	0					2	2	2	2	2
B	3	0	0	2	3	4	4	0	0	0

63

SN

BD

HH

LEAD GUITAR

RHYTHM GUITAR

TAB

BASS

ORGAN

64

SN

BD

HH

LEAD GUITAR

RHYTHM GUITAR

TAB

BASS

ORGAN

2'48.9"  
70.1,00  
GUITAR

69

SN

BD

HH

CRASH

RIDE

HH OPEN

LEAD GUITAR

RHYTHM GUITAR

BASS

ORGAN

T	3	2	2	2	2	0	3	0	0	2	3	3	4	0
A	2	2	2	2	2	0								
B	0	0	0	0	0	0								

71

SN

BD

HH

RIDE

HH OPEN

LEAD GUITAR

RHYTHM GUITAR

BASS

73

SN

BD

HH

CRASH

RIDE

HH OPEN

LEAD GUITAR

RHYTHM GUITAR

BASS

T  
A  
B

0 3 0 0 2 3 4 4 0 | 0 3 0 0 2 3 3 4 0

75

SN

BD

HH

RIDE

HH OPEN

LEAD GUITAR

RHYTHM GUITAR

BASS

76

SN

BD

HH

CRASH

RIDE

HH OPEN

LEAD GUITAR

RHYTHM GUITAR

BASS

T  
A 0  
B 3 0

0 2 3 3 4 0

0 3 0 0 2 3

78

SN

HH

LTOM

MID TOM

LEAD GUITAR

RHYTHM GUITAR

TAB

BASS

3'12.2"  
80.1,00  
END

80

SN

BD

HH

CRASH

RIDE

LEAD GUITAR

RHYTHM GUITAR

TAB

BASS

81

SN

BD

HH

RIDE

HH OPEN

LEAD GUITAR

RHYTHM GUITAR

BASS

**RHYTHM GUITAR TAB:**

String	Measure 81	Measure 82
T (Top)	0	2 2 2
A	0	0
B (Bottom)	0 0	0 2 2 0

83

SN

BD

HH

RIDE

HH OPEN

LEAD GUITAR

RHYTHM GUITAR

BASS

- RHYTHM GUITAR:** A guitar tab with fret numbers: 0, 0, 2, 2, 0, 4.

84

SN

BD

HH

CRASH

RIDE

LEAD GUITAR

RHYTHM GUITAR

BASS

85

SN

BD

HH

RIDE

HH OPEN

LEAD GUITAR

RHYTHM GUITAR

BASS

TAB

0 2 2 2 0 4 0 2 2 0 4

? ? 0 ? ? ? ? ? 4 ? ? 0 ? ? ? ? ? ? ? 4 ?

87

SN

BD

HH

RIDE

HH OPEN

LTOM

MID TOM

LEAD GUITAR

RHYTHM GUITAR

BASS

0 0 2 2 0

? ? ? ? ? ? ? ? 4 ?

88

BD

CRASH

HH OPEN

LEAD GUITAR

RHYTHM GUITAR

BASS

T	2	2	2
A	2	2	2
B	0	0	0

♩ = 98,999939

4

10

16

22

28

34

40

46

52

58

2

SN

64

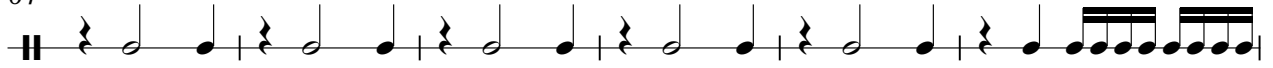

70

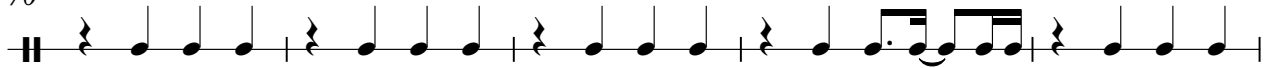

75

80

85

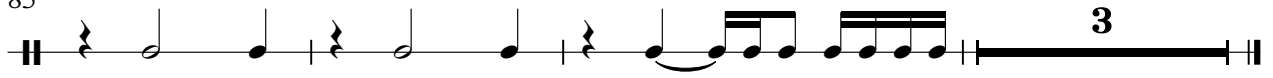

52

57

61

66

71

75

80

83

86

# Onbekende Heavy SongsDiversen - SEMOTION

HH

♩ = 98,999939

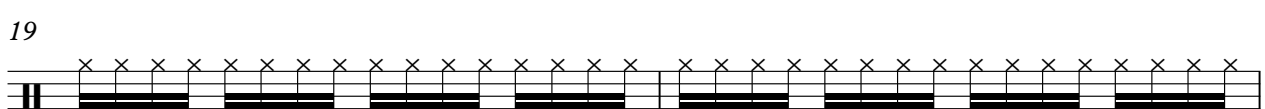
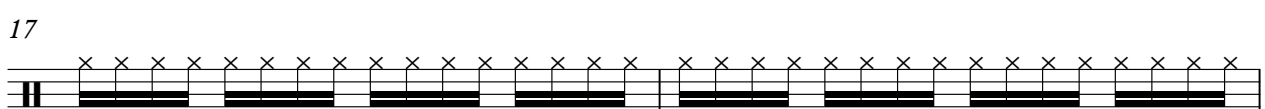
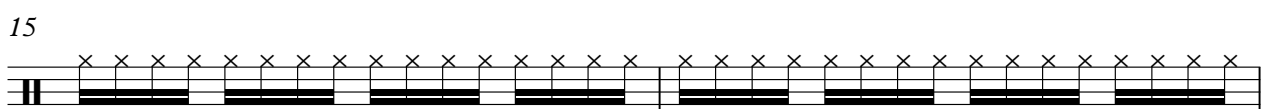
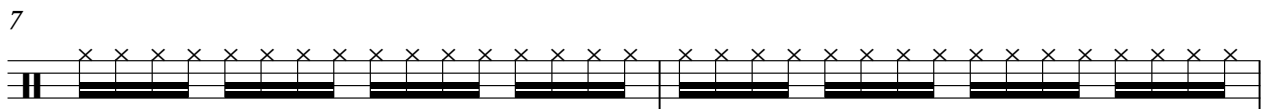
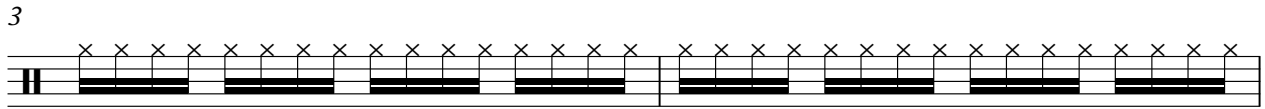

V.S.

2

HH

21

24

27

29

31

33

36

39

42

44

46

48

50

52

54

56

59

62

64

66

V.S.

4

HH

68

71

74

77

81

84

86

CRASH

Onbekende Heavy SongsDiversen - SEMOTION

♩ = 98,999939

4

4 15 2

25

7 3 2

41

7 7

59

2 7 2

74

2 2/4 4/4

81

3 3 2

# Onbekende Heavy SongsDiversen - SEMOTION

## RIDE

♩ = 98,999939

21

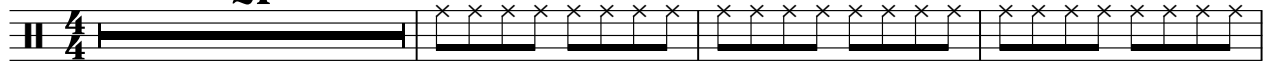

25

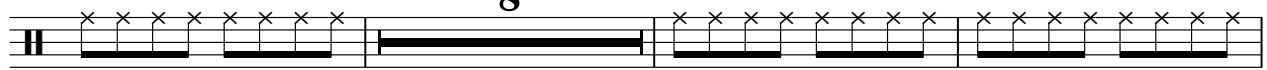

36

40

59

70

74

79

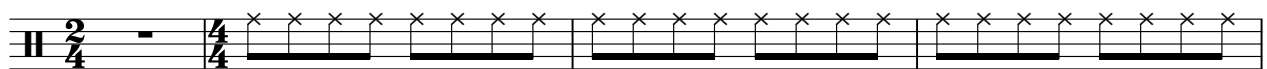

83

86

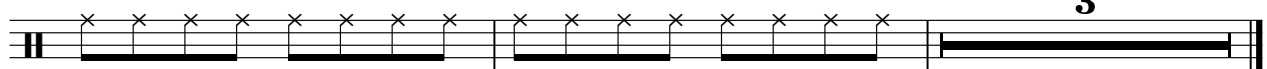

HH OPEN

Onbekende Heavy SongsDiversen - SEMOTION

♩ = 98,999939

21

25

8

37

42

16

61

8

73

78

84

2

♩ = 98,999939

78

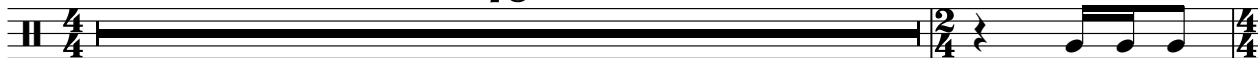

80

7

3

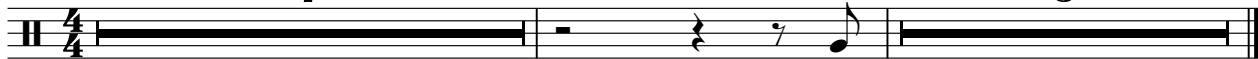

MID TOM

Onbekende Heavy Songs Diversen - SEMOTION

♩ = 98,999939

78

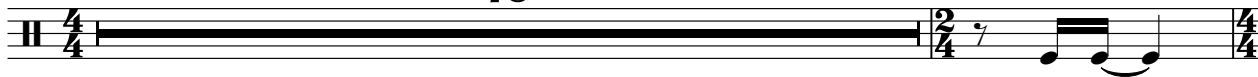

80

7

3

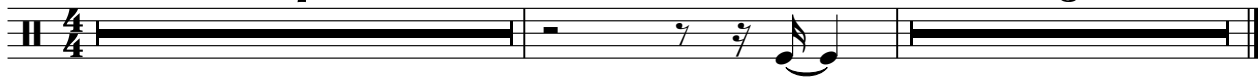

LEAD GUITAR

Onbekende Heavy SongsDiversen - SEMOTION

♩ = 98,999939

8

14

16

18

20

22

25

27

29

31

V.S.

33

36

39

41

44

48

51

53

55

57

60

62

64

66

68

70

73

75

77

4

# LEAD GUITAR

80

83

86

RHYTHM GUITAR

T			
A	0	0	0
B	3 0	0 2 3 4 4 0	0 3 0 0 2 3 3 4 0

42

T			
A	0	0	0
B	0 0	0 0 0 0 0 0 0 0 0	0 0 0 0 0 0 0 0

44

T			
A	0	0	0
B	0 0	0 0 0 0 0 0 0 0	0 0 0 0 0 0 0 0

46

T			
A	0	0	0
B	0 0	0 0 0 0 0 0 0 0	0 0 0 0 0 0 0 0

48

T			
A	0	0	0
B	0 0	0 0 0 0 0 0 0 0	0 0 0 0 0 0 0 0

51

T	3 2	2 2 2	3 2	3 2	3 2	3 2
A	2 2	2 2 2	2 2	2 2	2 2	2 2
B	0 0	0 0 0	0 0	0 0	0 0	0 0

55

T	3 2	3 2	3 2	
A	2 2	2 2	2 2	0
B	0 0	0 0	0 0	3 0 0 2 3 3 4 0

59

T				
A	0	0	0	0
B	3 0	0 2 3 4 0	0 3 0 0 2 3 3 4 0	0 3 0 0 2 3 4 4 0

63

T	3 2	3 2	3 2	3 2
A	2 2	2 2	2 2	2 2
B	0 0	0 0	0 0	0 0

67

T	3 2	3 2	3 2	
A	2 2	2 2	2 2	0
B	0 0	0 0	0 0	3 0 0 2 3 3 4 0

Onbekende Heavy SongsDiversen - SEMOTION

BASS

♩ = 98,999939

4

6

8

10

12

15

19

22

25

V.S.

29

33

36

39

42

44

46

48

51

55

58

61

65

69

72

75

77

4

BASS

80

82

84

86

88

ORGAN

Onbekende Heavy SongsDiversen - SEMOTION

♩ = 98,999939

10

19

31

46

55

67
