

Onbekende Heavy SongsDiversen - SHINE ON

♩ = 110,000916

6

lead vox  
kick  
hats  
tremolo g  
guitar 2  
bass

8

lead vox  
kick  
hats  
tremolo g  
guitar 2  
bass

11

lead vox  
kick  
hats  
tremolo g  
guitar 2  
bass

13

lead vox  
kick  
hats  
tremolo g  
guitar 2  
bass

15

lead vox  
kick  
hats  
tremolo g  
guitar 2  
bass

17

lead vox  
kick  
hats  
tremolo g  
guitar 2  
bass

25

lead vox

kick

hats

snare

tamb.

tremolo g

guitar 2

bass

3

27

lead vox

kick

hats

crash

snare

tamb.

tremolo g

guitar 2

bass

30

lead vox

kick

hats

crash

snare

tamb.

tremolo g

guitar 2

bass

32

kick

hats

crash

snare

tremolo g

guitar 2

bass

fret noise

fret noise

34

kick  
hats  
snare  
tremolo g  
guitar 2  
bass  
fret noise  
fret noise

36

lead vox  
kick  
hats  
snare  
tremolo g  
guitar 2  
bass  
fret noise  
fret noise

38

lead vox

kick

hats

snare

tremolo g

guitar 2

bass

fret nois

fret nois

40

lead vox

kick

hats

snare

tremolo g

guitar 2

bass

fret nois

fret nois

43

lead vox

kick

hats

snare

tremolo g

guitar 2

bass

fret nois

fret nois

45

lead vox

kick

hats

snare

tremolo g

guitar 2

bass

fret nois

fret nois

lead vox

kick

hats

snare

tremolo g

guitar 2

bass

fret noise

fret noise

50

lead vox

kick

hats

crash

snare

tremolo g

guitar 2

bass

fret noise

fret noise

52

lead vox

kick

hats

crash

snare

tamb.

tremolo g

guitar 2

bass

55

lead vox

kick

hats

snare

tamb.

tremolo g

guitar 2

bass

57

lead vox

kick

hats

crash

snare

tamb.

tremolo g

guitar 2

bass

60

lead vox

kick

hats

crash

snare

tamb.

tremolo g

guitar 2

bass

62

lead vox

kick

hats

crash

snare

tamb.

tremolo g

guitar 2

bass

64

lead vox

kick

hats

crash

tremolo g

bass

66

lead vox

kick

hats

tremolo g

feedback

bass

68

kick

hats

tremolo g

guitar 2

feedback

bass

doos

70

kick  
hats  
tremolo g  
guitar 2  
feedback  
bass  
doos

72

kick  
hats  
tremolo g  
guitar 2  
feedback  
bass  
doos

74

76

lead vox

kick

hats

crash

snare

tamb.

tremolo g

guitar 2

bass

79

lead vox

kick

hats

snare

tamb.

tremolo g

guitar 2

bass

81

lead vox

kick

hats

crash

snare

tamb.

tremolo g

guitar 2

bass

84

lead vox

kick

hats

crash

snare

tamb.

tremolo g

guitar 2

bass

86

lead vox

kick

hats

crash

snare

tamb.

tremolo g

guitar 2

bass

89

lead vox

kick

hats

snare

tamb.

tremolo g

guitar 2

bass

96

lead vox

kick

hats

crash

snare

tamb.

tremolo g

guitar 2

bass

98

lead vox

kick

hats

crash

snare

tamb.

tremolo g

guitar 2

bass

99

lead vox

kick

hats

crash

snare

tamb.

tremolo g

guitar 2

bass

44

50

55

59

65

79

83

87

91

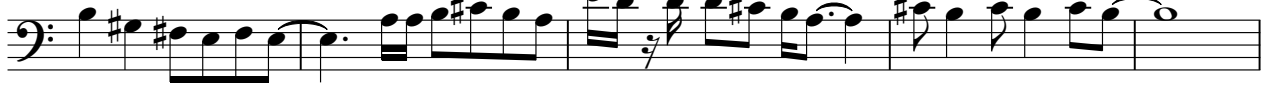

96

Onbekende Heavy SongsDiversen - SHINE ON

kick

♩ = 110,000916

7

13

19

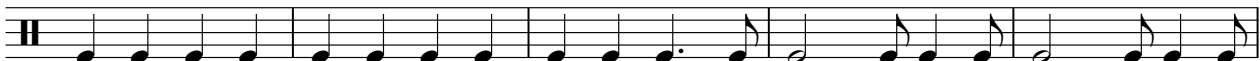

24

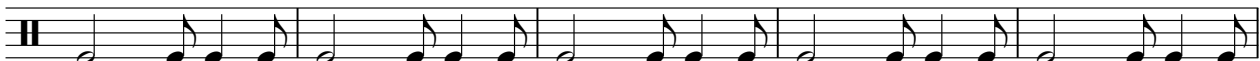

29

34

40

46

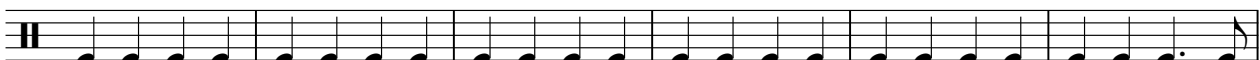

52

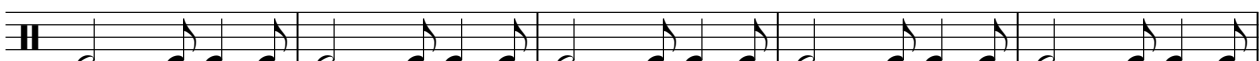

V.S.

2

kick

57

62

68

74

79

84

89

94

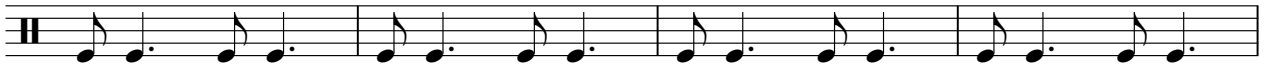

98

3

Onbekende Heavy SongsDiversen - SHINE ON

hats

♩ = 110,000916

5/4

5

9

13

17

21

26

28

31

35

V.S.

2

hats

39

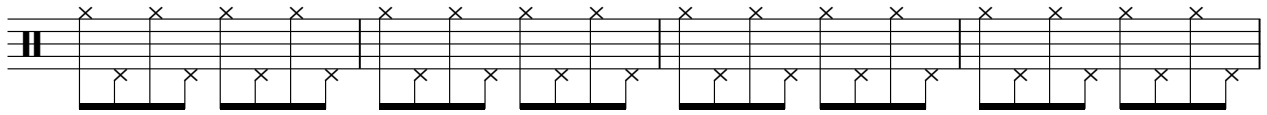

43

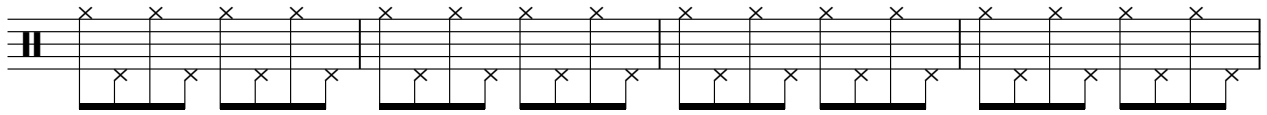

47

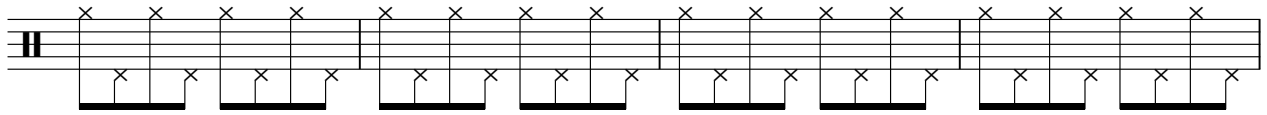

51

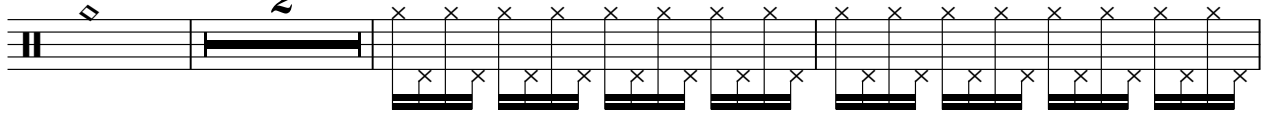

56

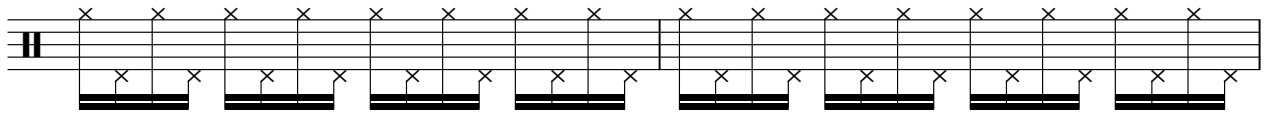

58

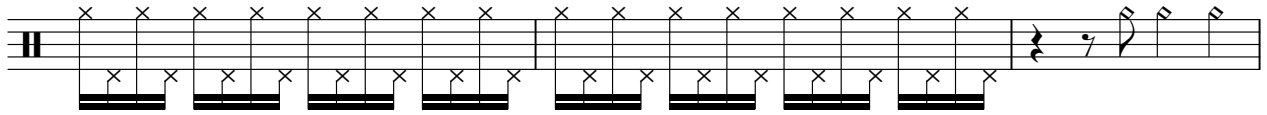

61

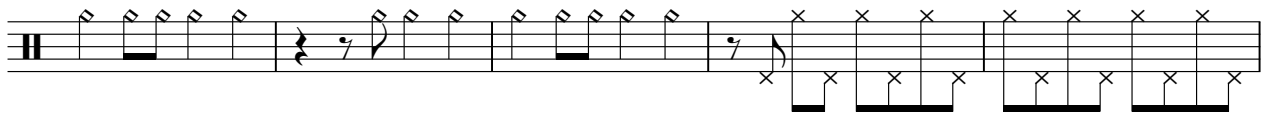

66

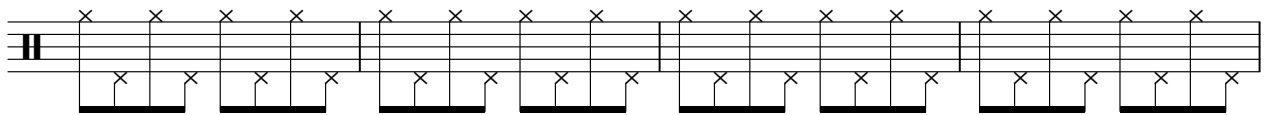

70

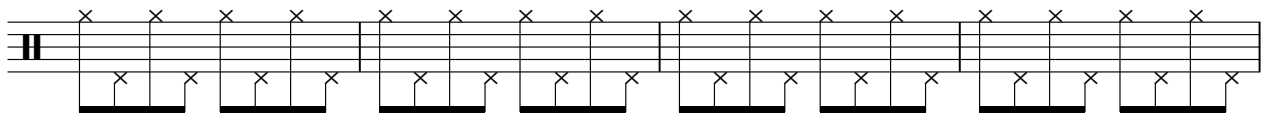

74

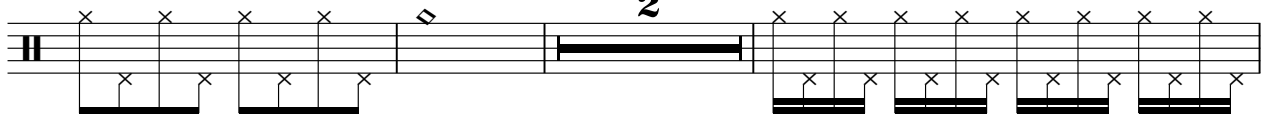

79

81

83

88

90

92

95

98

crash

# Onbekende Heavy SongsDiversen - SHINE ON

♩ = 110,000916

# Onbekende Heavy SongsDiversen - SHINE ON

snare

♩ = 110,000916

**20**

25

31

37

43

49

55

61

**11**

2

snare

75

81

87

93

97

tamb.

# Onbekende Heavy SongsDiversen - SHINE ON

♩ = 110,000916

21

24

26

28

30

20

52

54

56

58

60

V.S.

2

tamb.

62

12

76

78

80

82

84

86

88

90

92

tamb.

3

94

96

98

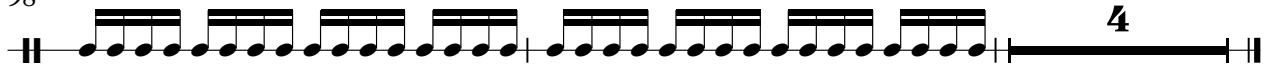

2

tremolo g

22

24

26

28

30

32

34

36

38

40

42

44

46

48

50

52

54

56

58

60

V.S.

62

64

66

68

70

72

74

76

78

80

Onbekende Heavy SongsDiversen - SHINE ON

guitar 2

♩ = 110,000916

5

8

11

13

15

17

20

26

30

V.S.

32

35

38

41

43

45

47

50

56

60

62 

68 

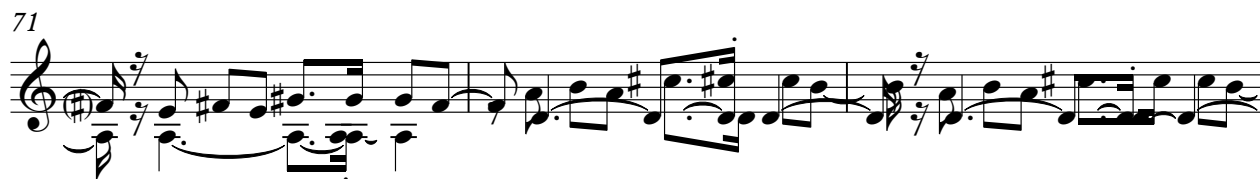
71 

74 

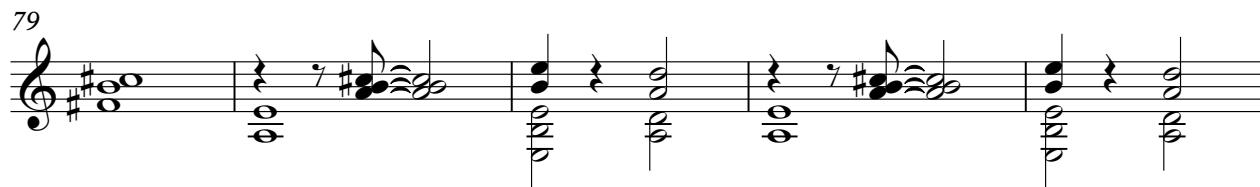
79 

84 

87 

94 

96 

98 

V.S.

4

guitar 2

99

2

Onbekende Heavy SongsDiversen - SHINE ON

bass

♩ = 110,000916

5

9

13

17

21

25

29

33

37

V.S.

41

45

49

53

57

61

65

69

73

77

81

85

89

93

97

doos

# Onbekende Heavy SongsDiversen - SHINE ON

♩ = 110,000916 **67**

72 **29**

♩ = 110,000916  
4/4

| 7  |

7  |

7  |

7  |

7  |

7  |

7  |

7  |

||

♩ = 110,000916  
4/4