

Onbekende Heavy SongsDiversen - THOSE

♩ = 135,000137

Drums

Gtr II

SOLO GTR

Gtr II delay

intro delay

EXPLOSION

♩ = 135,000137

Gtr II

Gtr II delay

intro delay

12

Drums

Gtr I

Gtr II

Gtr II delay

intro delay

Gtr I

15

Drums

Gtr I

Gtr II

Gtr II delay

intro delay

Gtr I

17

Drums

Gtr I

Gtr II

Gtr II delay

intro delay

Gtr I

20

Drums

Gtr I

Gtr II

Gtr II delay

intro delay

Gtr I

23

Drums

Gtr I

Gtr II

Gtr II delay

Gtr I

bass

Vocal melody

EXPLOSION

27

Drums

Gtr I

Gtr II

Gtr II delay

Gtr I

bass

Vocal melody

32

Drums

Gtr I

Gtr II

Gtr II delay

Gtr I

bass

Vocal melody

37

Drums

Gtr I

Gtr II

Gtr II delay

Gtr I

bass

Vocal melody

42 7

Drums

Gtr I

Gtr II

Gtr II delay

Gtr I

bass

Vocal melody

47

Drums

Gtr I

Gtr II

Gtr II delay

Gtr I

bass

Vocal melody

52

Drums

Gtr I

Gtr II

Gtr II delay

Gtr I

bass

Vocal melody

56

Drums

Gtr I

Gtr II

Gtr II delay

Gtr I

bass

Vocal melody

60 9

Drums

Gtr I

Gtr II

Gtr II delay

Gtr I

bass

Vocal melody

65

Drums

Gtr I

Gtr II

Gtr II delay

Gtr I

bass

Vocal melody

70

Drums

Gtr I

Gtr II

Gtr II delay

Gtr I

bass

Vocal melody

75

Drums

Gtr I

Gtr II

Gtr II delay

Gtr I

bass

Vocal melody

79

Drums

Gtr I

Gtr II

Gtr II delay

Gtr I

bass

Vocal melody

83

Drums

Gtr I

Gtr II

Gtr II delay

Gtr I

bass

Vocal melody

87

Drums

Gtr I

Gtr II

SOLO GTR

Gtr II delay

Gtr I

bass

Vocal melody

92

Drums

Gtr I

Gtr II

SOLO GTR

Gtr II delay

Gtr I

bass

95

Drums

Gtr I

Gtr II

SOLO GTR

Gtr II delay

Gtr I

bass

98

Drums

Gtr I

Gtr II

SOLO GTR

Gtr II delay

Gtr I

bass

101

Drums

Gtr I

Gtr II

SOLO GTR

Gtr II delay

Gtr I

bass

Vocal melody

Detailed description of the musical score: The score is for measures 101, 102, and 103. The key signature is three sharps (F#, C#, G#). The Drums part features a consistent pattern of eighth notes on the snare and bass drum, with occasional cymbal hits. Gtr I plays a melodic line with eighth-note runs and some grace notes. Gtr II and SOLO GTR play a similar melodic line, with SOLO GTR having a more active role. Gtr II delay provides a delayed version of the Gtr II part. The second Gtr I part is mostly silent, indicated by rests. The bass part provides a steady accompaniment with eighth notes. The Vocal melody part has a few notes in measure 101 and then rests for the remainder of the page.

Drums

Gtr I

Gtr II

SOLO GTR

Gtr II delay

Gtr I

bass

Vocal melody

108

Drums

Gtr I

Gtr II

SOLO GTR

Gtr II delay

Gtr I

bass

Vocal melody

112

Drums

Gtr I

Gtr II

Gtr II delay

Gtr I

bass

Vocal melody

Drums

Gtr I

Gtr II

SOLO GTR

Gtr II delay

Gtr I

bass

Vocal melody

EXPLOSION

121

130

136

Drums

Gtr I

Gtr II

SOLO GTR

Gtr II delay

Gtr I

bass

Vocal melody

139 23

Drums

Gtr I

Gtr II

SOLO GTR

Gtr II delay

Gtr I

bass

Vocal melody

142

Drums

Gtr I

Gtr II

SOLO GTR

Gtr II delay

Gtr I

bass

Vocal melody

Drums

Gtr I

Gtr II

SOLO GTR

Solo Guitar notation for measures 146-148. The staff is in treble clef with a key signature of two sharps. It shows sparse melodic lines with rests in measures 146 and 148.

Gtr II delay

Gtr I

bass

Bass notation for measures 146-148. The staff is in bass clef with a key signature of two sharps. It features a steady eighth-note bass line throughout all three measures.

Vocal melody

149

Drums

Gtr I

Gtr II

SOLO GTR

Gtr II delay

Gtr I

bass

Vocal melody

152

155

The musical score consists of the following parts:

- Gtr I:** Contains sparse guitar notes, including some with grace notes.
- Gtr II:** Plays a rhythmic accompaniment of chords.
- SOLO GTR:** Features a solo guitar line with grace notes and melodic phrases.
- Gtr II delay:** Provides a delayed version of the Gtr II accompaniment.
- Gtr I:** This part is mostly silent, indicated by rests.
- Vocal melody:** Shows the vocal line with lyrics, including the word "and".

159

Drums

Gtr I

Gtr II

SOLO GTR

Gtr II delay

bass

Vocal melody

EXPLOSION

162

165

Drums

Gtr I

Gtr II

SOLO GTR

Gtr II delay

Gtr I

bass

Vocal melody

EXPLOSION

168

- SOLO GTR:** A guitar solo part with a melodic line, mirroring the Gtr I part.
- Gtr II delay:** A guitar part with a chordal accompaniment, identical to the Gtr II part.
- Gtr I:** A guitar part that is silent (indicated by a horizontal line) throughout the section.

171

Drums

Gtr I

Gtr II

SOLO GTR

Gtr II delay

Gtr I

bass

Vocal melody

EXPLOSION

174

178

♩ = 40,999989

Drums

Gtr I

Gtr II

SOLO GTR

Gtr II delay

Gtr I

bass

♩ = 40,999989

Vocal melody

EXPLOSION

181

Drums

Gtr I

Gtr II

Gtr II delay

Gtr I

bass

EXPLOSION

182 $\text{♩} = 131,000076$ $\text{♩} = 1090000088$

Drums

Gtr I

Gtr II

Gtr II delay

Gtr I

bass

EXPLOSION $\text{♩} = 131,000076$ $\text{♩} = 1090000088$

Onbekende Heavy SongsDiversen - THOSE

Drums

♩ = 135,000137

7

13

20

26

31

37

42

47

52

57

V.S.

Drums

62

62

67

67

73

73

78

78

83

83

88

88

93

93

98

98

103

103

108

108

113

119

126

132

137

142

148

154

159

165

4

Drums

171

175

175

175

180

180

181

181

182

182

182

Onbekende Heavy SongsDiversen - THOSE

Gtr I

♩ = 135,000137

7

13

19

26

32

38

44

50

56

62

V.S.

68

74

80

85

89

93

97

100

103

106

109

114

120

127

133

138

145

153

4

Gtr I

158

162

166

169

173

178

$\text{♩} = 40,999989$ $\text{♩} = 131,000076$ $\text{♩} = 109,999990$

Onbekende Heavy SongsDiversen - THOSE

Gtr II

$\text{♩} = 135,000137$

V.S.

50

56

63

69

76

83

88

93

99

104

109

115

122

128

134

139

143

147

151

155

159

163

167

171

176

180

Onbekende Heavy SongsDiversen - THOSE

SOLO GTR

♩ = 135,000137

88

92

95

98

101

104

108

120

124

SOLO GTR

131

134

137

141

146

151

156

161

164

167

170

SOLCGER

174

178

$\text{♩} = 40,999989$
2

$\text{♩} = 131,000076$
2

$\text{♩} = 109,999906$
2

Onbekende Heavy SongsDiversen - THOSE

Gtr II delay

$\text{♩} = 135,000137$

5

9

13

17

21

25

31

38

44

V.S.

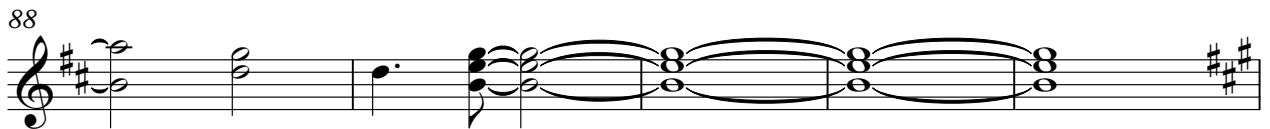
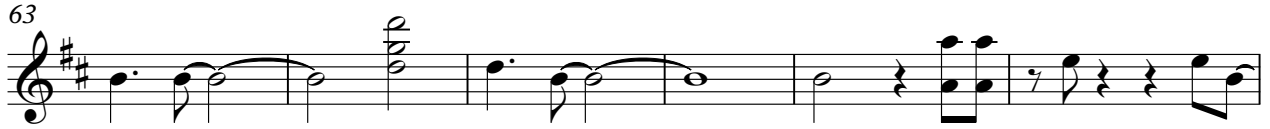

109

115

122

128

134

139

143

147

151

155

159

163

167

171

176

180

Onbekende Heavy SongsDiversen - THOSE

intro delay

♩ = 135,000137

V.S.

2

intro delay

21

23

109

♩ = 40,9999831,000076 ♩ = 110,9999831,000076

Onbekende Heavy SongsDiversen - THOSE

Gtr I

♩ = 135,000137

7

13

20

27

33

38

44

50

56

62

V.S.

68

74

80

85

91

100

109

115

125

136

152

Gtr I 3

171

3 3 2

$\text{♩} = 40,9999$

180

$\text{♩} = 131,000076$

$\text{♩} = 109,99998$

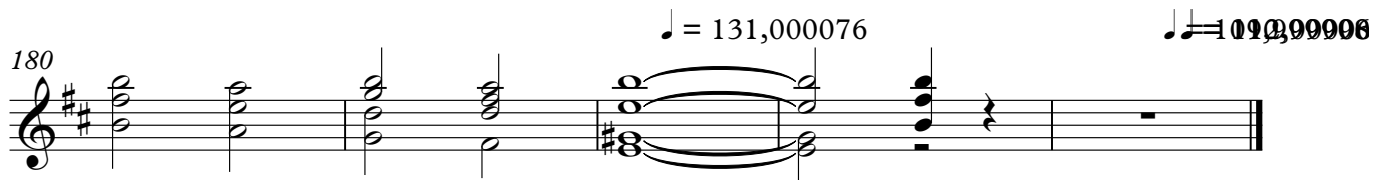

Onbekende Heavy SongsDiversen - THOSE

bass

♩ = 135,000137

7 15

27

34

41

47

53

59

66

72

78

V.S.

85

93

97

101

105

109

115

121

128

134

138

142

146

150

154

158

162

166

170

174

4

bass

178

♪ = 40,999989

♪ = 131,000076

♪ = 109,99990

Onbekende Heavy SongsDiversen - THOSE

Vocal melody

♩ = 135,000137

25

2

31

37

43

48

53

58

63

68

73

V.S.

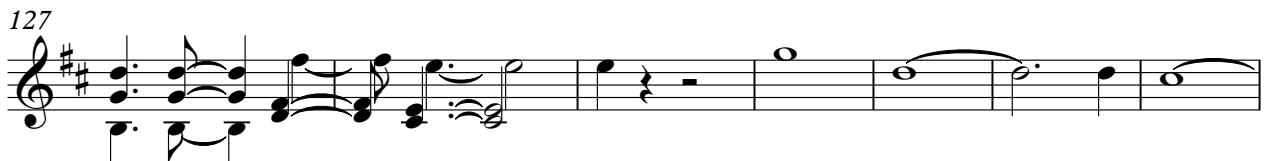
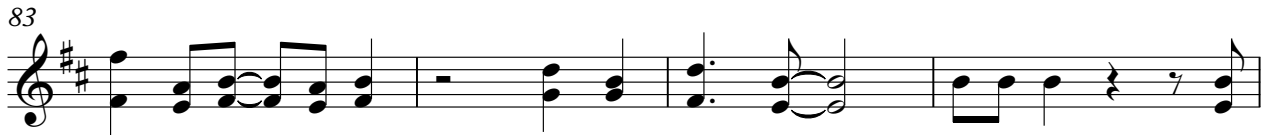
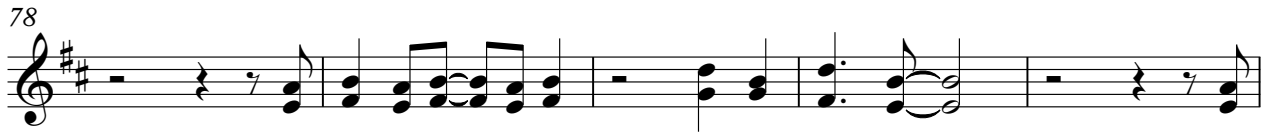

141

146

151

156

163

169

174

178

$\text{♩} = 40,999989$ $\text{♩} = 131,000076$ $\text{♩} = 101,000006$

EXPLOSION

Onbekende Heavy SongsDiversen - THOSE

♩ = 135,000137

25 67

93 16 9

122

128 28

160 2 2

168 2 6

180 ♩ = 131,000076

♩ = 40,9999

♩ = 109,99990