

Onbekende Heavy SongsDiversen - TRUTH

♩ = 158,002838

DRUMS

SAW WAVE

OVERDRIVE

CLEAN GTR

DISTORTION

DISTORTION

FINGERBAS

HARPSICHRD

♩ = 158,002838

SYN STR 1

SYNBRASS 1

ORCH.HIT

VIOLIN

A.PIANO 2

8

DRUMS

OVERDRIVE

DISTORTION

FINGERBAS

HARPSICHRD

ORCH.HIT

A.PIANO 2

13

DRUMS

OVERDRIVE

DISTORTION

FINGERDBAS

HARPSICHRD

ORCH.HIT

A.PIANO 2

18

DRUMS

OVERDRIVE

DISTORTION

FINGERDBAS

HARPSICHRD

ORCH.HIT

A.PIANO 2

22

DRUMS

OVERDRIVE

CLEAN GTR

DISTORTION

FINGERDBAS

HARPSICHRD

SYNBRASS 1

ORCH.HIT

A.PIANO 2

26

DRUMS

CLEAN GTR

DISTORTION

FINGERDBAS

SYNBRASS 1

A.PIANO 2

30

DRUMS

CLEAN GTR

DISTORTION

FINGERDBAS

SYNBRASS 1

A.PIANO 2

33

DRUMS

CLEAN GTR

DISTORTION

FINGERDBAS

SYNBRASS 1

A.PIANO 2

36

DRUMS

CLEAN GTR

FINGERDBAS

SYNBRASS 1

A.PIANO 2

39

DRUMS

SAW WAVE

CLEAN GTR

DISTORTION

FINGERDBAS

SYNBRASS 1

VIOLIN

A.PIANO 2

44

DRUMS

SAW WAVE

DISTORTION

FINGERDBAS

SYNBASS 1

VIOLIN

A.PIANO 2

49

DRUMS

SAW WAVE

DISTORTION

FINGERDBAS

SYNBASS 1

VIOLIN

A.PIANO 2

52

DRUMS: Drum notation with a star symbol in the second measure.

SAW WAVE: Sawtooth wave synthesis notation.

DISTORTION: Guitar tablature for two strings (A and B) with fret numbers 2 and 0.

FINGERDBAS: Bass line notation.

SYN STR 1: Synthesizer string 1 notation.

SYNBRASS 1: Synthesizer brass 1 notation.

VIOLIN: Violin notation.

A.PIANO 2: Piano accompaniment 2 notation with triplets and sixteenth notes.

54

DRUMS: Drum notation.

SAW WAVE: Sawtooth wave synthesis notation with a triplet.

DISTORTION: Guitar tablature for two strings (A and B) with fret numbers 2, 0, 1, 2, 3, 3, 3, 3, 3, 3, 3, 3, 3, 3, 0, 3, 1, 0.

FINGERDBAS: Bass line notation.

SYN STR 1: Synthesizer string 1 notation.

SYNBRASS 1: Synthesizer brass 1 notation.

VIOLIN: Violin notation with triplets.

A.PIANO 2: Piano accompaniment 2 notation.

57 7

DRUMS

SAW WAVE

DISTORTION

FINGERDBAS

SYN STR 1

SYNBASS 1

VIOLIN

A.PIANO 2

61

DRUMS

SAW WAVE

DISTORTION

FINGERDBAS

SYN STR 1

SYNBASS 1

VIOLIN

A.PIANO 2

64

DRUMS

SAW WAVE

DISTORTION

FINGERDBAS

SYN STR 1

SYNBRASS 1

VIOLIN

A.PIANO 2

68

DRUMS

SAW WAVE

DISTORTION

FINGERDBAS

HARPSICHRD

SYN STR 1

SYNBRASS 1

VIOLIN

A.PIANO 2

71

DRUMS

DISTORTION

FINGERDBAS

HARPSICHRD

SYNBASS 1

ORCH.HIT

A.PIANO 2

76

DRUMS

DISTORTION

FINGERDBAS

HARPSICHRD

ORCH.HIT

A.PIANO 2

80

DRUMS

OVERDRIVE

DISTORTION

DISTORTION

FINGERDBAS

ORCH.HIT

A.PIANO 2

84

DRUMS

OVERDRIVE

DISTORTION

DISTORTION

FINGERDBAS

A.PIANO 2

88

DRUMS

OVERDRIVE

DISTORTION

DISTORTION

FINGERDBAS

A.PIANO 2

92

DRUMS

OVERDRIVE

DISTORTION

DISTORTION

FINGERDBAS

A.PIANO 2

102

DRUMS

SAW WAVE

CLEAN GTR

FINGERDBAS

VIOLIN

A.PIANO 2

105

DRUMS

SAW WAVE

CLEAN GTR

DISTORTION

FINGERDBAS

VIOLIN

A.PIANO 2

109

DRUMS

SAW WAVE

CLEAN GTR

FINGERDBAS

VIOLIN

A.PIANO 2

112

DRUMS

SAW WAVE

CLEAN GTR

DISTORTION

FINGERDBAS

SYNBASS 1

VIOLIN

A.PIANO 2

117

DRUMS

SAW WAVE

DISTORTION

FINGERDBAS

SYNBASS 1

VIOLIN

A.PIANO 2

122

DRUMS

SAW WAVE

DISTORTION

FINGERDBAS

SYNBRASS 1

VIOLIN

A.PIANO 2

125

DRUMS

SAW WAVE

DISTORTION

FINGERDBAS

SYN STR 1

SYNBRASS 1

VIOLIN

A.PIANO 2

127

DRUMS

SAW WAVE

DISTORTION

FINGERDBAS

SYN STR 1

SYNBASS 1

VIOLIN

A.PIANO 2

130

DRUMS

SAW WAVE

DISTORTION

FINGERDBAS

SYN STR 1

SYNBASS 1

VIOLIN

A.PIANO 2

134

DRUMS
SAW WAVE
DISTORTION
FINGERDBAS
SYN STR 1
SYNBASS 1
VIOLIN
A.PIANO 2

137

DRUMS
SAW WAVE
DISTORTION
FINGERDBAS
SYN STR 1
SYNBASS 1
VIOLIN
A.PIANO 2

141

DRUMS

SAW WAVE

DISTORTION

FINGERDBAS

SYN STR 1

SYNBRASS 1

VIOLIN

A.PIANO 2

144

DRUMS

DISTORTION

FINGERDBAS

SYN STR 1

SYNBRASS 1

A.PIANO 2

147

DRUMS

DISTORTION

FINGERDBAS

SYN STR 1

SYNBRASS 1

A.PIANO 2

150

DRUMS
DISTORTION
FINGERBAS
SYN STR 1
SYNBASS 1
A.PIANO 2

153

DRUMS
DISTORTION
FINGERBAS
SYN STR 1
SYNBASS 1
A.PIANO 2

156

DRUMS
DISTORTION
FINGERBAS
SYN STR 1
SYNBASS 1
A.PIANO 2

168

DRUMS

SAW WAVE

OVERDRIVE

CLEAN GTR

DISTORTION

DISTORTION

T	0	0	0	0	0	0	0	0	0	0	0	0	0	0	0	0	0	0	0
A	3	3	3	3	3	3	3	3	3	0	3	1	0	0	0	0	0	0	0
B														3	3	3	3	3	3

FINGERDBAS

HARPSICHRD

SYN STR 1

SYNBRASS 1

ORCH.HIT

VIOLIN

A.PIANO 2

171

DRUMS

SAW WAVE

OVERDRIVE

CLEAN GTR

DISTORTION

DISTORTION

A	0	0	0	0	0	0	0	0						
B	3	3	3	3	3	3	3	3	1					

FINGERDBAS

HARPSICHRD

SYN STR 1

SYNBRASS 1

ORCH.HIT

VIOLIN

A.PIANO 2

DRUMS

50

55

60

65

70

75

79

83

88

93

DRUMS

98

102

106

110

114

119

124

129

134

139

V.S.

144

149

154

159

164

169

SAW WAVE

Onbekende Heavy SongsDiversen - TRUTH

♩ = 158,002838

39

44

48

53

57

61

65

68

27

2

SAW WAVE

SAW WAVE

3

134

138

142

166

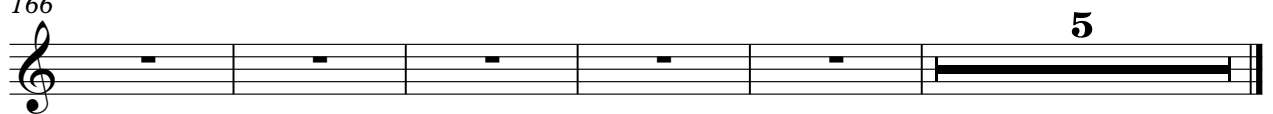

OVERDRIVE

Onbekende Heavy SongsDiversen - TRUTH

♩ = 158,002838

6

11 2

18 2

25 55

84

87

90 3 3

93

96 62

161

2

OVERDRIVE

167

♩ = 158,002838

23

28

33

37 58

98

103

108

112 48

164 5

DISTORTION

Onbekende Heavy SongsDiversen - TRUTH

♩ = 158,002838

79

84

87

90

93

96

62

161

Onbekende Heavy SongsDiversen - TRUTH

DISTORTION

♩ = 158,002838

4

E				1	0				
T						1	3	2	1
A				0	3	2	2	2	0
B									
E									
A									

9

T								1	0
A	0	3	0	0	3	0	0	2	2
B	3	1	3	3	1	3	3	3	0

14

T	1	0	3	0	2	0	0	0	0
A						0	3	0	2
B						3	1	3	3

19

T									
A	3	2	2	1	3	2	1	0	3
B							0	3	0

24

6

T									
A	0	2	2	2	2	2	0	0	0
B	0	4	0	0	0	0	0	0	0

34

6

T									
A									
B									

44

T									
A	3	2	3	3	3	3	3	3	3
B	3	3	3	3	1	1	1	1	1

49

T									
A	3	3	0	2	2	2	3	0	0
B									

54

T									
A	2	2	2	2	2	2	0	0	0
B	0	0	0	0	0	0	3	3	3

58

T									
A	0	0	0	0	0	0	0	0	0
B	3	3	3	3	3	3	3	3	3

V.S.

DISTORTION

T	2 2 2 2 2	0 0 0 0 0 0 0 0	0 0 0 0	
A	0 0 0 0 0	3 3 3 3 3 3 3 3	3 3 3 3 0	0 0 0 0 0 0 0 0
B	0 1 2		3 1 0	3 3 3 3 3 3 3 3

66

T			0 0 0 2	
A	0 0 0 0 0 0 0 0		3 0	0
B	3 3 3 3 3 3 3 3	1 1 1 1 1 1 1 3	1 3 3 3	

71

T	1 0	1 3	1 0 3 0 2	0 3 0	0 3 0	0 0 0 0 2	2
A	3 2 2		0 3 0	3 0	3 0	3 0 0 0 2	0
B			1 3	3 1 3	3 1 3	3 1 3 3 3	

76

T		1 0	1 3	1 0 3 0 2	0 3 0	0 3 0	0 0 0 0 2	2
A	0 3 2 2			0 3 0	3 0	3 0	3 0 0 0 2	0
B				1 3	3 1 3	3 1 3	3 1 3 3 3	

81

T	2				3	3	0	0	
A	0	0	0	0	1	1	3	3	3
B		3	3	3			3	3	1

89

T						0	0		
A	3 3	0	0	0		3	3	3	3
B	1 1 3	3	3	3	6 6	6 6	3 3	3 3	1 1

97

5

T	0 2 2	2	2	—————		0 0 2 2	2
A	3 3 3	0	0	—————		3 3 2 0	0
B	1 1			—————			

107

6

T	—————			0 0 0				
A	—————			3 3 3	0 0 0 0	0 0 0	3 3 3 2 3	
B	—————			3 3 3	3 3 3 3	3 3 3	3 3 3 3 3	

117

T			0 0			
A	3 2 3 3	3 3 3 3	3 3 3	3 2 0	3	3 3 1 3
B	3 3 3 3	1 1 1 1	1 3 3			1 1 3

122

T			0 0 1 1 2 2	2		2 2 2 2 2 2 2 2
A	3 3 0 2	2 2 3 0	0 0 1 1 2 2	2		0 0 0 0 0 0 0 0
B						

DISTORTION

T	2 2 2 2 2	0 0 0 0 0 0 0 0	0 0 0 0
A	0 0 0 0 0	3 3 3 3 3 3 3 3	0 3 3 3 3 0 3 1 0
B	0 1 2		

T				3
A	0 0 0 0 0 0 0 0	0 0 0 0 0 0 0 0		_____
B	3 3 3 3 3 3 3 3	3 3 3 3 3 3 3 3	1	

55

59

63

67

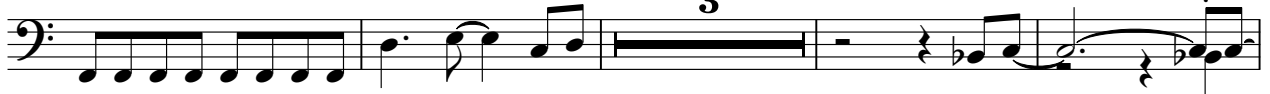

74

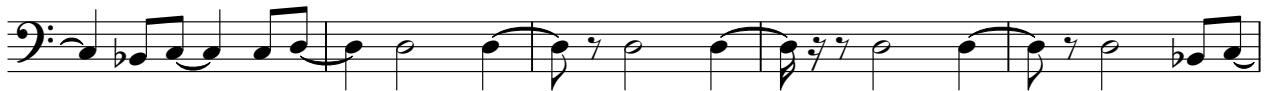

79

84

88

92

96

♩ = 158,002838

3

7

12

15

19

25

71

76

79

82

2

HARPSICHRD

165

5

♩ = 158,002838

51

57

63

69 **57**

131

139

146

152

160

166 **4**

SYNBRASS 1

Onbekende Heavy Songs Diversen - TRUTH

♩ = 158,002838

22

27

32

36

41

46

51

55

59

63

V.S.

SYNBRASS 1

67

6

3 3 3

70

42

3 3 6

114

119

124

3

128

3 3

132

3

136

3

3

140

3

143

SYNBRASS 1

147

150

152

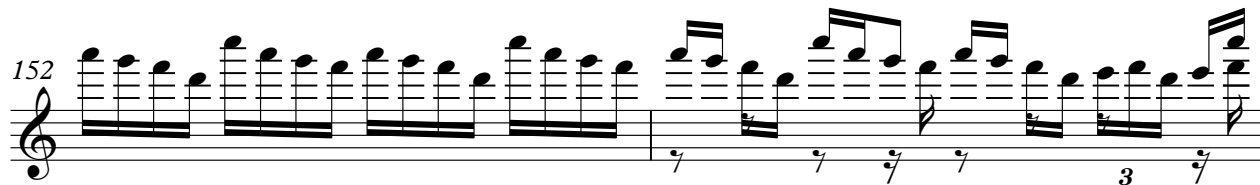

154

157

159

161

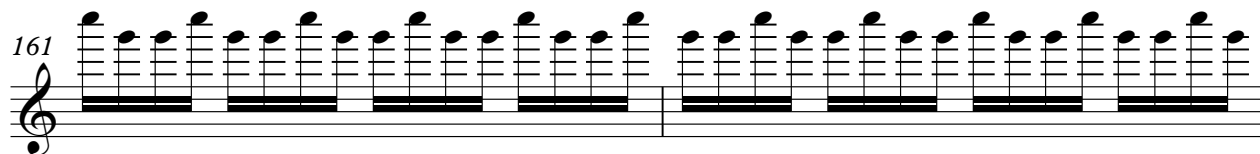

163

165

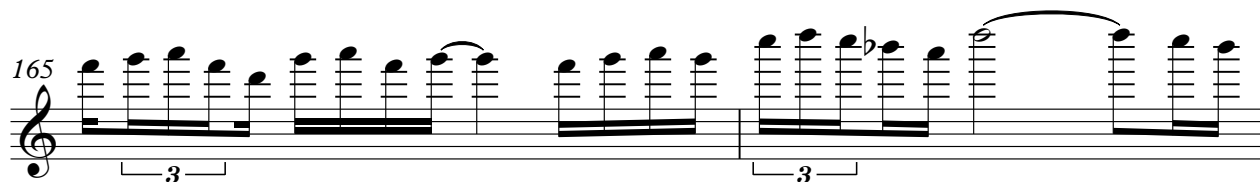

167

VIOLIN

Onbekende Heavy SongsDiversen - TRUTH

♩ = 158,002838

39

44

49

54

58

62

65

68

27

2

VIOLIN

98

100

102

105

109

112

117

122

127

131

VIOLIN

135

3

138

3

142

19

166

5

♩ = 158,002838

6

11

17

20

24

27

30

33

36

38

41

45

49

52

53

56

59

62

64

66

72

78

83

87

90

94

98

101

103

106

2

V.S.

109

111

114

118

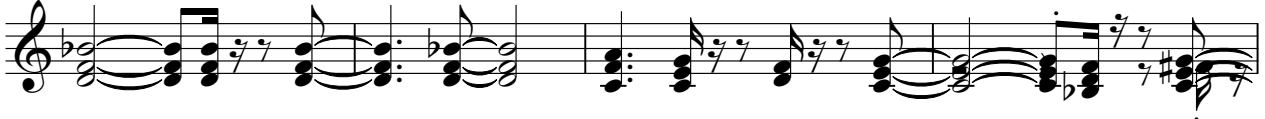

122

125

126

129

132

135

137

139

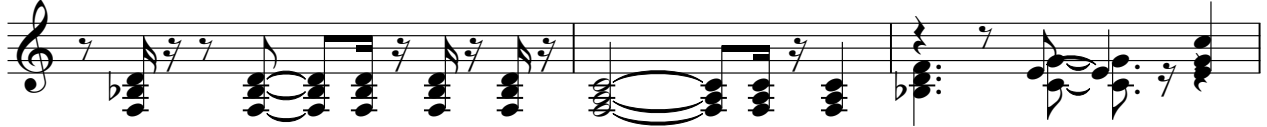

142

145

148

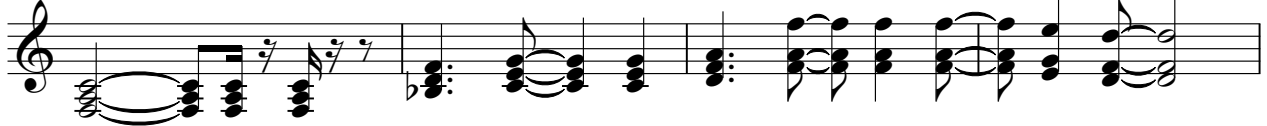

152

156

161

165

168

V.S.

170

172
