

# Onbekende Heavy SongsDiversen - WHISTLE

♩ = 120,000000

5

FR.HORN

SYN STR 1

#WATERBELL

FR.HORN

SYN STR 1

#WATERBELL

8

FR.HORN

SYN STR 1

#WATERBELL

FR.HORN

SYN STR 1

#WATERBELL

11

FR.HORN

SYN STR 1

#WATERBELL

FR.HORN

SYN STR 1

#WATERBELL

14

FR.HORN

SYN STR 1

#WATERBELL

FR.HORN

SYN STR 1

#WATERBELL

17

FR.HORN

SYN STR 1

#WATERBELL

20

FR.HORN

DRUMS

DISTORTION

DISTORTION

FINGERDBAS

CHURCH ORG

SYN STR 1

#WATERBELL

23

DRUMS

DISTORTION

DISTORTION

FINGERDBAS

CHURCH ORG

25

DRUMS

OVERDRIVE

DISTORTION

DISTORTION

FINGERDBAS

CHURCH ORG

27

DRUMS

OVERDRIVE

DISTORTION

DISTORTION

FINGERDBAS

CHURCH ORG

T  
A  
B

3 6  
3 6

29

DRUMS

OVERDRIVE

DISTORTION

DISTORTION

FINGERDBAS

CHURCH ORG

T  
A  
B

1 1  
1 1

31

DRUMS

OVERDRIVE

DISTORTION

DISTORTION

T  
A  
B

FINGERDBAS

CHURCH ORG

32

DRUMS

OVERDRIVE

DISTORTION

DISTORTION

T  
A  
B

FINGERDBAS

CHURCH ORG

33

DRUMS

OVERDRIVE

DISTORTION

DISTORTION

FINGERDBAS

CHURCH ORG

35

FR.HORN

DRUMS

OVERDRIVE

DISTORTION

DISTORTION

FINGERDBAS

CHURCH ORG

37

FR.HORN

DRUMS

MUTED GTR

OVERDRIVE

FINGERDBAS

CHURCH ORG

38

FR.HORN

DRUMS

MUTED GTR

FINGERDBAS

CHURCH ORG

39

FR.HORN

DRUMS

MUTED GTR

FINGERDBAS

CHURCH ORG

41

FR.HORN

DRUMS

MUTED GTR

FINGERDBAS

CHURCH ORG

43

FR.HORN

DRUMS

MUTED GTR

FINGERDBAS

CHURCH ORG

45

FR.HORN

DRUMS

MUTED GTR

FINGERDBAS

CHURCH ORG

47

FR.HORN

DRUMS

MUTED GTR

FINGERDBAS

CHURCH ORG

49

FR.HORN

DRUMS

MUTED GTR

FINGERDBAS

CHURCH ORG

51

FR.HORN

DRUMS

MUTED GTR

FINGERDBAS

CHURCH ORG

53

FR.HORN

DRUMS

DISTORTION

DISTORTION

FINGERDBAS

CHURCH ORG

55

FR.HORN

DRUMS

DISTORTION

DISTORTION

FINGERDBAS

CHURCH ORG

57

FR.HORN

DRUMS

DISTORTION

DISTORTION

FINGERDBAS

CHURCH ORG

59

FR.HORN

DRUMS

DISTORTION

DISTORTION

FINGERDBAS

CHURCH ORG

61

FR.HORN

DRUMS

MUTED GTR

FINGERDBAS

CHURCH ORG

62

FR.HORN

DRUMS

MUTED GTR

FINGERDBAS

CHURCH ORG

63

FR.HORN

DRUMS

MUTED GTR

FINGERDBAS

CHURCH ORG

65

FR.HORN

DRUMS

MUTED GTR

FINGERDBAS

CHURCH ORG

67

FR.HORN

DRUMS

MUTED GTR

OVERDRIVE

GTHARMONIC

FINGERDBAS

CHURCH ORG

69

FR.HORN

DRUMS

MUTED GTR

OVERDRIVE

FINGERDBAS

CHURCH ORG

71

FR.HORN

DRUMS

MUTED GTR

FINGERDBAS

CHURCH ORG

73

FR.HORN

DRUMS

MUTED GTR

FINGERDBAS

CHURCH ORG

75

FR.HORN

DRUMS

MUTED GTR

OVERDRIVE

FINGERDBAS

CHURCH ORG

76

FR.HORN

DRUMS

MUTED GTR

OVERDRIVE

DISTORTION

DISTORTION  
T  
A  
B

FINGERDBAS

CHURCH ORG

78

FR.HORN

DRUMS

DISTORTION

DISTORTION  
T  
A  
B

FINGERDBAS

CHURCH ORG

80

FR.HORN

DRUMS

DISTORTION

DISTORTION

FINGERDBAS

CHURCH ORG

82

FR.HORN

DRUMS

DISTORTION

DISTORTION

FINGERDBAS

CHURCH ORG

84

FR.HORN

DRUMS

DISTORTION

DISTORTION

FINGERDBAS

CHURCH ORG

85

DRUMS

SAW WAVE

DISTORTION

DISTORTION

FINGERDBAS

CHURCH ORG

87

DRUMS

SAW WAVE

DISTORTION

DISTORTION

FINGERDBAS

CHURCH ORG

89

DRUMS

SAW WAVE

DISTORTION

DISTORTION

FINGERDBAS

CHURCH ORG

91 23

DRUMS

SAW WAVE

DISTORTION

DISTORTION

T  
A  
B

FINGERDBAS

CHURCH ORG

93

DRUMS

SAW WAVE

DISTORTION

DISTORTION

T  
A  
B

FINGERDBAS

CHURCH ORG

94

DRUMS

SAW WAVE

DISTORTION

DISTORTION

FINGERDBAS

CHURCH ORG

95

DRUMS

SAW WAVE

DISTORTION

DISTORTION

FINGERDBAS

CHURCH ORG

96

DRUMS

SAW WAVE

DISTORTION

DISTORTION

FINGERDBAS

CHURCH ORG

97

DRUMS

SAW WAVE

DISTORTION

DISTORTION

FINGERDBAS

CHURCH ORG

99

FR.HORN

DRUMS

SAW WAVE

DISTORTION

T									
A	3	3	3	3	3	6	6	6	6
B	3	3	3	3	3	6	6	6	6

FINGERDBAS

CHURCH ORG

SYN STR 1

SPACEVOICE

♩ = 112,000893

102

SAW WAVE

DISTORTION

FINGERDBAS

SYN STR 1

SPACEVOICE

108

DISTORTION

DISTORTION

SYN STR 1

SPACEVOICE

111

DISTORTION

DISTORTION

SYN STR 1

SPACEVOICE

114

FR.HORN

DRUMS

DISTORTION

DISTORTION

FINGERDBAS

SYN STR 1

SPACEVOICE

118

FR.HORN

DRUMS

FINGERDBAS

SYN STR 1

SPACEVOICE

121

FR.HORN

DRUMS

FINGERDBAS

SYN STR 1

SPACEVOICE

124

FR.HORN

DRUMS

DISTORTION

FINGERDBAS

SYN STR 1

SPACEVOICE

127

FR.HORN

DRUMS

DISTORTION

FINGERDBAS

SYN STR 1

SPACEVOICE

130

FR.HORN

DRUMS

DISTORTION

GTHARMONIC

FINGERDBAS

SYN STR 1

SPACEVOICE

133 ♩ = 120,000000

FR.HORN

DRUMS

MUTED GTR

DISTORTION

FINGERDBAS

135

FR.HORN

DRUMS

MUTED GTR

DISTORTION

FINGERDBAS

137

FR.HORN

DRUMS

MUTED GTR

DISTORTION

FINGERDBAS

139

FR.HORN

DRUMS

MUTED GTR

DISTORTION

FINGERDBAS

141

FR.HORN

DRUMS

MUTED GTR

DISTORTION

FINGERDBAS

CHURCH ORG

143

FR.HORN

DRUMS

MUTED GTR

DISTORTION

FINGERDBAS

CHURCH ORG

145

FR.HORN

DRUMS

MUTED GTR

DISTORTION

FINGERDBAS

CHURCH ORG

147

DRUMS

MUTED GTR

DISTORTION

FINGERDBAS

CHURCH ORG

148

FR.HORN

DRUMS

MUTED GTR

OVERDRIVE

DISTORTION

DISTORTION

FINGERDBAS

CHURCH ORG

T  
A  
B

6  
6

149

FR.HORN

DRUMS

DISTORTION

DISTORTION

FINGERDBAS

CHURCH ORG

151

FR.HORN

DRUMS

DISTORTION

DISTORTION

FINGERDBAS

CHURCH ORG

153

FR.HORN

DRUMS

DISTORTION

DISTORTION

FINGERDBAS

CHURCH ORG

155

FR.HORN

DRUMS

DISTORTION

DISTORTION

FINGERDBAS

CHURCH ORG

157

FR.HORN

DRUMS

DISTORTION

DISTORTION

FINGERDBAS

CHURCH ORG

159

FR.HORN

DRUMS

DISTORTION

DISTORTION

FINGERDBAS

CHURCH ORG

161

FR.HORN

DRUMS

DISTORTION

DISTORTION

FINGERDBAS

CHURCH ORG

163

FR.HORN

DRUMS

DISTORTION

DISTORTION

FINGERDBAS

CHURCH ORG

165

FR.HORN

DRUMS

OVERDRIVE

DISTORTION

GTHARMONIC

DISTORTION

FINGERDBAS

CHURCH ORG

T  
A  
B

1 1

1 1

167

FR.HORN

DRUMS

OVERDRIVE

DISTORTION

DISTORTION

FINGERDBAS

CHURCH ORG

169

FR.HORN

DRUMS

OVERDRIVE

DISTORTION

DISTORTION

FINGERDBAS

CHURCH ORG

171

FR.HORN

DRUMS

OVERDRIVE

DISTORTION

DISTORTION

FINGERDBAS

CHURCH ORG

173

FR.HORN

DRUMS

OVERDRIVE

DISTORTION

DISTORTION

FINGERDBAS

CHURCH ORG

175

FR.HORN

DRUMS

OVERDRIVE

DISTORTION

DISTORTION

FINGERDBAS

CHURCH ORG

177

FR.HORN

DRUMS

OVERDRIVE

DISTORTION

DISTORTION

FINGERDBAS

CHURCH ORG

179

FR.HORN

DRUMS

OVERDRIVE

DISTORTION

DISTORTION

FINGERDBAS

CHURCH ORG

180

FR.HORN

DRUMS

OVERDRIVE

DISTORTION

DISTORTION

FINGERDBAS

CHURCH ORG

181

FR.HORN

DRUMS

OVERDRIVE

DISTORTION

DISTORTION

FINGERDBAS

CHURCH ORG

182

FR.HORN

DRUMS

OVERDRIVE

DISTORTION

DISTORTION

FINGERDBAS

CHURCH ORG

183

FR.HORN

DRUMS

OVERDRIVE

DISTORTION

DISTORTION

T  
A  
B

FINGERDBAS

CHURCH ORG

184

FR.HORN

DRUMS

OVERDRIVE

DISTORTION

DISTORTION

T  
A  
B

FINGERDBAS

CHURCH ORG

185

FR.HORN

DRUMS

OVERDRIVE

DISTORTION

DISTORTION

FINGERDBAS

CHURCH ORG

186

FR.HORN

DRUMS

OVERDRIVE

DISTORTION

DISTORTION

FINGERDBAS

CHURCH ORG

187

FR.HORN

DRUMS

OVERDRIVE

DISTORTION

DISTORTION

FINGERDBAS

CHURCH ORG

188

FR.HORN

DRUMS

OVERDRIVE

DISTORTION

DISTORTION

FINGERDBAS

CHURCH ORG

189

FR.HORN

DRUMS

OVERDRIVE

DISTORTION

DISTORTION

FINGERDBAS

CHURCH ORG

191

FR.HORN

DRUMS

OVERDRIVE

DISTORTION

DISTORTION

FINGERDBAS

CHURCH ORG

192

FR.HORN

DRUMS

OVERDRIVE

DISTORTION

DISTORTION

FINGERDBAS

CHURCH ORG

193

FR.HORN

DRUMS

OVERDRIVE

DISTORTION

DISTORTION

FINGERDBAS

CHURCH ORG

195

FR.HORN

DRUMS

OVERDRIVE

DISTORTION

DISTORTION

FINGERDBAS

CHURCH ORG

197

DRUMS

OVERDRIVE

DISTORTION

FINGERDBAS

CHURCH ORG

56

60

64

68

73

77

81

85

♩ = 112,000893

16 15

118

121

## FR. HORN

3

125

3

129

133  $\text{♩} = 120,000000$

2

140

2

145

2

150

3

154

6

157

3

161

3

165

3

V.S.

169

173

177

181

185

189

193

195

Onbekende Heavy SongsDiversen - WHISTLE

DRUMS

♩ = 120,000000

18

23

27

31

35

39

44

49

53

57

V.S.

DRUMS

61

66

71

76

80

84

87

91

95

99

118

126

133 ♩ = 120,000000

137

141

145

149

153

156

159

V.S.

DRUMS

163

166

170

173

176

179

182

184

186

189

DRUMS

192

194

196

SAW WAVE

Onbekende Heavy SongsDiversen - WHISTLE

♩ = 120,000000

83

86

89

92

94

95

96

98

101

♩ = 112,000893

30

♩ = 120,000000

68

MUTED GTR

Onbekende Heavy SongsDiversen - WHISTLE

♩ = 120,000000

35

38

40

42

44

46

48

50

52

8

61

63

65

67

69

71

73

75

101

135

137

139

141

143

145

147

148

52

OVERDRIVE

Onbekende Heavy SongsDiversen - WHISTLE

OVERDRIVE

DISTORTION

Onbekende Heavy SongsDiversen - WHISTLE

♩ = 120,000000

19

23

26

29

32

35

16

53

56

59

16

DISTORTION

77

80

83

86

89

92

95

98

101 = 112,000893

113

DISTORTION

127

133 = 120,000000

135

137

139

141

143

145

147

150

V.S.

DISTORTION

183

186

189

♩ = 120,000000

66 32

101 ♩ = 112,000893 31

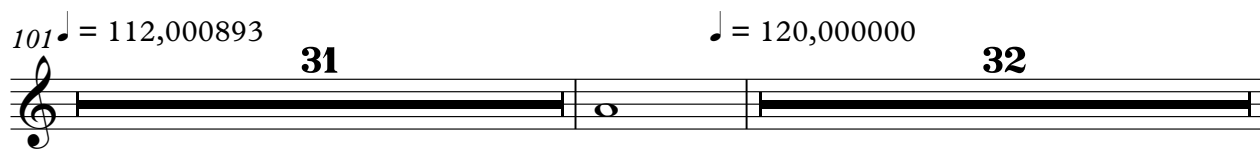

♩ = 120,000000 32

165

34

# Onbekende Heavy SongsDiversen - WHISTLE

## DISTORTION

♩ = 120,000000

**19**

E								
B								
G								
D								
A								
E								
A								

27

T								
A								
B	3	6	1	1	6	6	1	1
B	3	6	1	1	6	6	1	1

36

**16**

T								
A								
B	6							
B	6							

59

**16**

T								
A								
B	3	6						
B	3	6						

82

T								
A								
B	1	3	6	1 1 1 1	1 1 1 1 1	6 6 6 6 6	6 6	
B	1	3	6	1 1 1 1	1 1 1 1 1	6 6 6 6 6	6 6	

88

T								
A								
B	6 6 6 6 6	1 1 1 1	1 1 1 1 1	6 6 6 6 6	6 6			
B	6 6 6 6 6	1 1 1 1	1 1 1 1 1	6 6 6 6 6	6 6			

92

T								
A								
B	6 6 6 6 6	1 1 1 1	1 1 1 1 1	6 6 6 6 6	6 6			
B	6 6 6 6 6	1 1 1 1	1 1 1 1 1	6 6 6 6 6	6 6			

96

T								
A								
B	6 6 6 6 6	1 1 1 1	1 1 1 1 1	3 3 3 3 3	3 3			
B	6 6 6 6 6	1 1 1 1	1 1 1 1 1	3 3 3 3 3	3 3			

100

♩ = 112,000893

T								
A								
B	6 6 6 6 6	1	1	1	1			
B	6 6 6 6 6	1	1	1	1			

105

♩ = 120,000000

**28** **15**

T							
A							
B							
B							

DISTORTION

T									
A									
B	6	1	1	6	6	1	1	3	6
	6	1	1	6	6	1	1	3	6

157

T									
A									
B	1	1	6	6	1	1	3	6	1
	1	1	6	6	1	1	3	6	1

166

T									
A									
B	1	6	6	1	1	3	6	1	1
	1	6	6	1	1	3	6	1	1

175

T									
A									
B	6	6	1	1	3	6	1	1	6
	6	6	1	1	3	6	1	1	6

184

T								
A								
B	6	1	1	3	6	1	1	6
	6	1	1	3	6	1	1	6

192

T									
A									
B	6	1	1	3	6	1	1	-----	
	6	1	1	3	6	1	1		

2

62

67

72

76

80

84

88

92

96

100

♩ = 112,000893

14

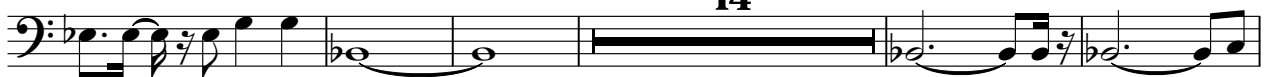

♩ = 120,000000

**19**

27

36

45

54

63

72

81

90

98

♩ = 112,000893

**32**

♩ = 120,000000

**8**

CHURCH ORG

141

150

159

168

177

186

193

♩ = 120,000000

10

19 **80** ♩ = 112,000893

104

112

120

128 ♩ = 120,000000 **68**

♩ = 120,000000 99 ♩ = 112,000893

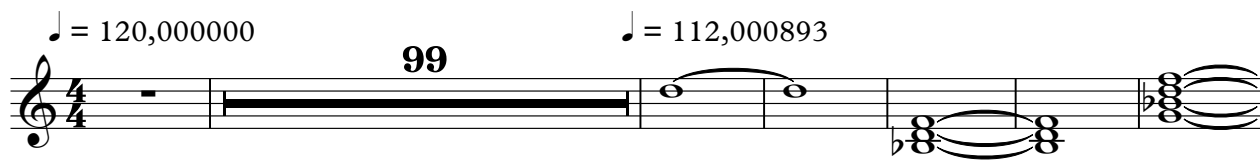

106

115

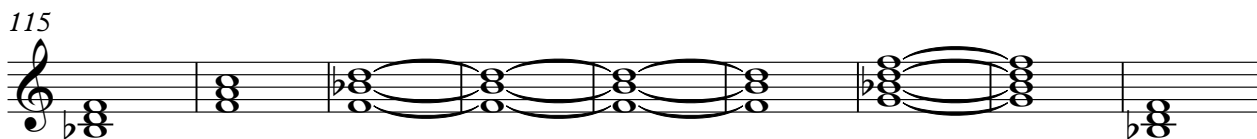

124

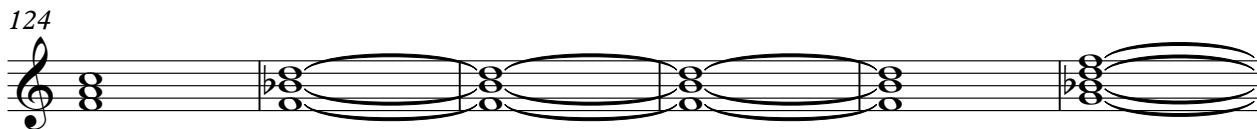

130 ♩ = 120,000000 68

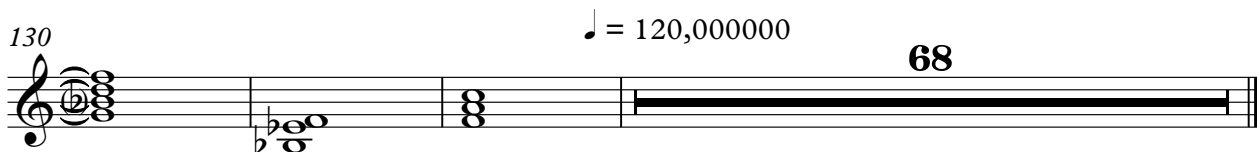

