

Onbekende Heavy SongsDiversen - Who Wants To Be Lonely

♩ = 104,999924

Eric
Paul
Bruce
Gene

Eric
Paul
Bruce
Gene

Copyright © 1997 by Chris

5

Eric

Vocal

Paul

Bruce

Gene

6

Eric

Vocal

Paul

Bruce

Gene

7

Eric

Vocal

Paul

Bruce

Gene

6

3

3

8

Eric

Vocal

Paul

Bruce

Gene

3

10

Eric

Vocal

Paul

Bruce

Gene

6

12

Eric

Paul

Bruce

Gene

13

Eric

Vocal

Chorus 1

Paul

Bruce

Gene

14

Eric

Vocal

Chorus 1

Paul

Bruce

Gene

15

Eric
Vocal
Chorus 1
Paul
Bruce
Gene

16

Eric
Vocal
Chorus 1
Paul
Bruce
Gene

18

Eric

Vocal

Chorus 1

Paul

Bruce

Gene

20

Eric

Vocal

Chorus 1

Paul

Bruce

Gene

22

Eric
Vocal
Chorus 1
Paul
Bruce
Gene

24

Eric
Vocal
Chorus 1
Paul
Bruce
Gene

26

Eric
Vocal
Chorus 1
Paul
Bruce
Gene

28

Eric
Vocal
Chorus 1
Paul
Bruce
Gene

30

Eric

Vocal

Chorus 1

Paul

Bruce

Gene

32

Eric

Vocal

Chorus 1

Paul

Bruce

Gene

33

Eric

Vocal

Chorus 1

Paul

Bruce

Gene

35

Eric

Vocal

Paul

Bruce

Gene

37

Eric

Vocal

Chorus 1

Paul

Bruce

Gene

39

Eric

Vocal

Chorus 1

Paul

Bruce

Gene

40

Eric

Vocal

Chorus 1

Paul

Bruce

Gene

41

Eric

Vocal

Chorus 1

Paul

Bruce

Gene

42

Eric

Vocal

Chorus 1

Paul

Bruce

Gene

44

Eric

Vocal

Chorus 1

Paul

Bruce

Gene

46

Eric
Vocal
Chorus 1
Paul
Bruce
Gene

48

Eric
Vocal
Chorus 1
Paul
Bruce
Gene

50

Eric
Vocal
Chorus 1
Paul
Bruce
Gene

52

Eric
Vocal
Chorus 1
Paul
Bruce
Gene

54

Eric
Vocal
Chorus 1
Chorus 2
Paul
Bruce
Gene

56

Eric
Vocal
Chorus 1
Chorus 2
Paul
Bruce
Gene

58

Eric

Vocal

Chorus 1

Chorus 2

Paul

Bruce

Gene

60

Eric

Vocal

Chorus 1

Paul

Bruce

Gene

62

Eric
Vocal
Paul
Bruce
Gene

64

Eric
Paul
Bruce
Gene

66

Eric
Paul
Bruce
Solo 1
Solo 2
Gene

68

Eric
Paul
Bruce
Solo 1
Solo 2
Gene

70

Eric

Paul

Bruce

Solo 1

Solo 2

Gene

72

Eric

Paul

Bruce

Solo 1

Solo 2

Gene

74

Eric
Vocal
Chorus 1
Paul
Bruce
Solo 1
Solo 2
Gene

76

Eric
Vocal
Chorus 1
Paul
Bruce
Gene

78

Eric

Vocal

Chorus 1

Paul

Bruce

Gene

80

Eric

Vocal

Chorus 1

Paul

Bruce

Gene

82

Eric
Vocal
Chorus 1
Paul
Bruce
Gene

84

Eric
Vocal
Chorus 1
Paul
Bruce
Gene

86

Eric
Vocal
Chorus 1
Paul
Bruce
Gene

88

Eric
Vocal
Chorus 1
Chorus 2
Paul
Bruce
Gene

90

Eric

Vocal

Chorus 1

Chorus 2

Paul

Bruce

Gene

92

Eric

Vocal

Chorus 1

Chorus 2

Paul

Bruce

Gene

94

Eric
Vocal
Chorus 1
Chorus 2
Paul
Bruce
Gene

96

Eric
Vocal
Chorus 1
Chorus 2
Paul
Bruce
Gene

98

Eric

Vocal

Chorus 1

Chorus 2

Paul

Bruce

Gene

100

Eric

Vocal

Chorus 1

Chorus 2

Paul

Bruce

Gene

102

Eric
Chorus 1
Chorus 2
Paul
Bruce
Gene

104

Eric
Chorus 1
Chorus 2
Paul
Bruce
Gene

♩ = 104,999924

1

3

5

7

9

11

13

15

17

19

V.S.

21

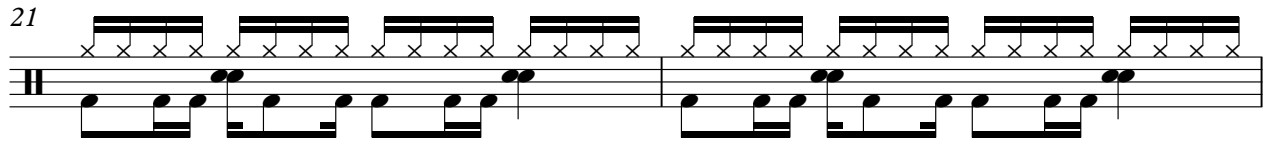

23

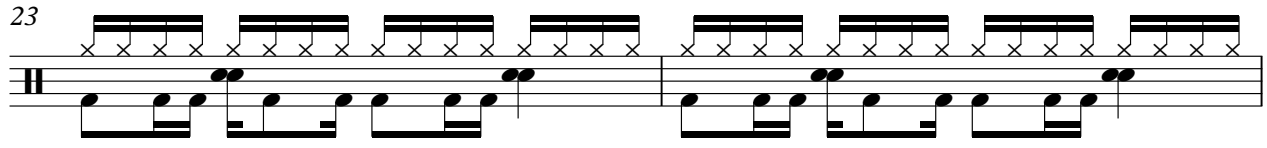

25

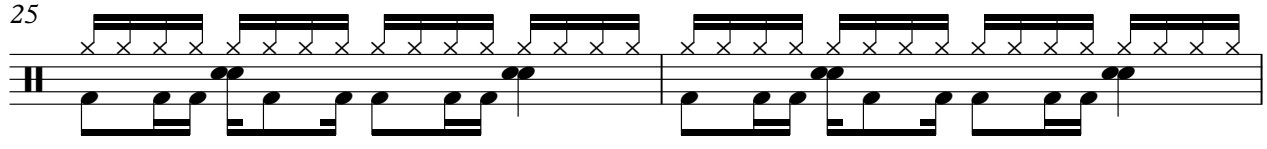

27

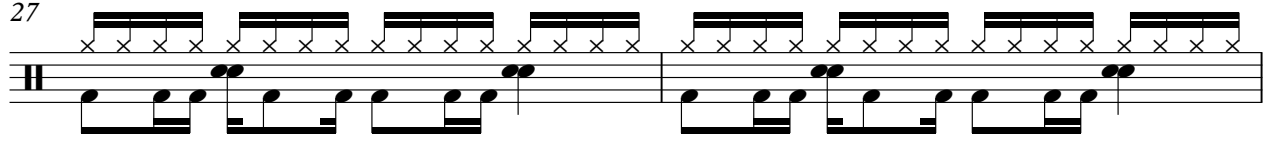

29

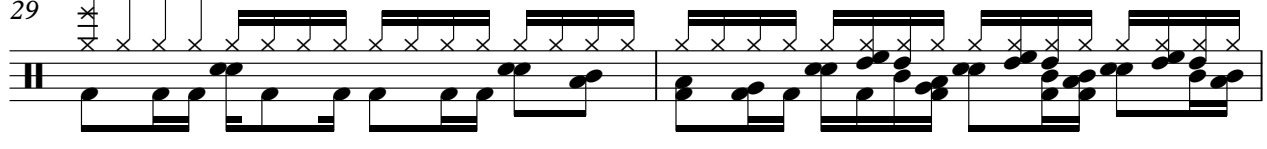

31

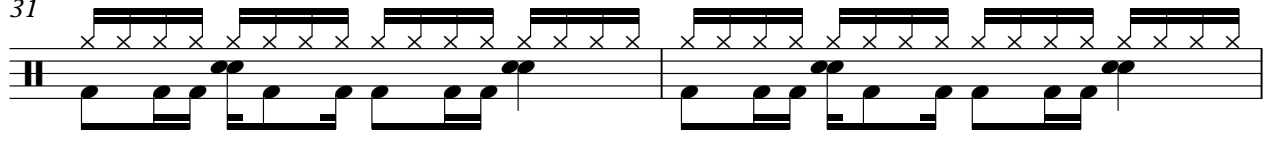

33

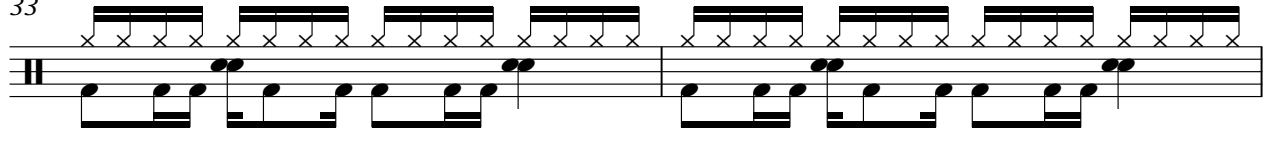

35

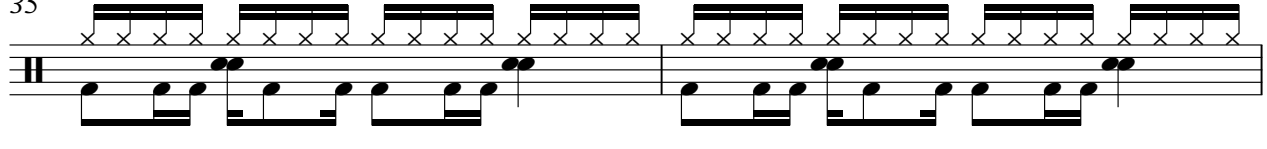

37

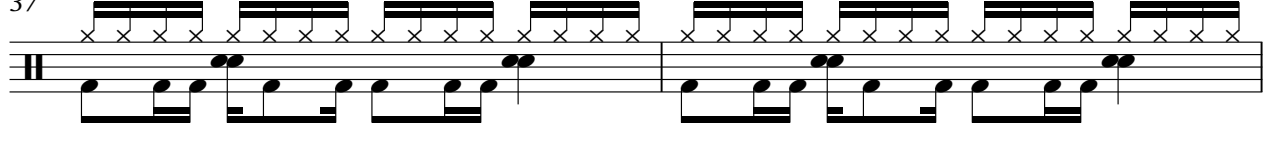

39

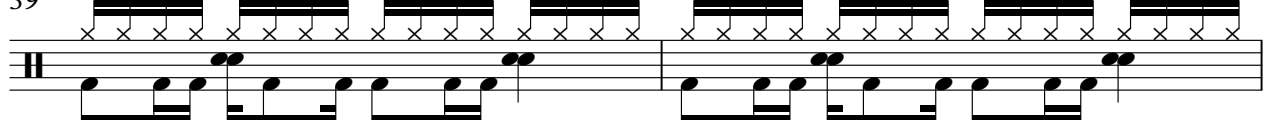

41

43

45

47

49

51

53

55

57

59

V.S.

61

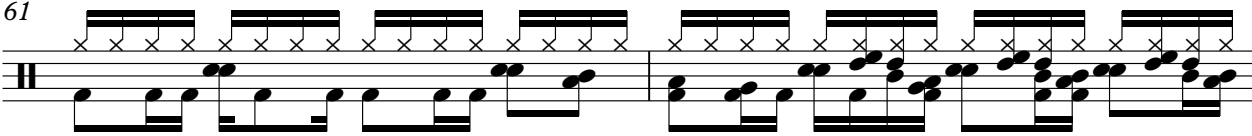

63

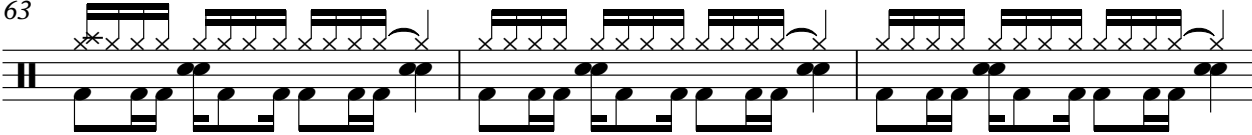

66

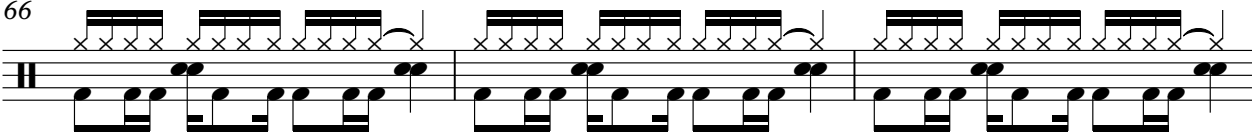

69

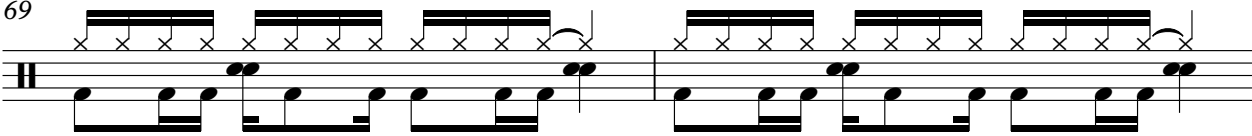

71

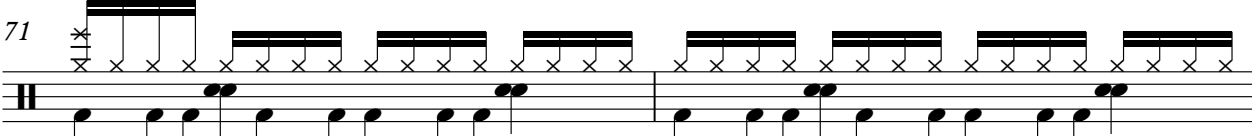

73

75

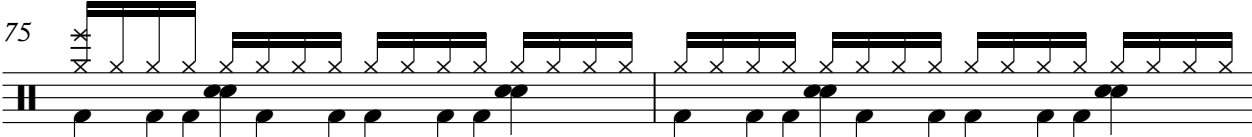

77

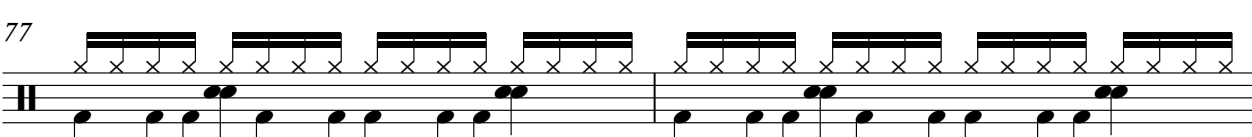

79

81

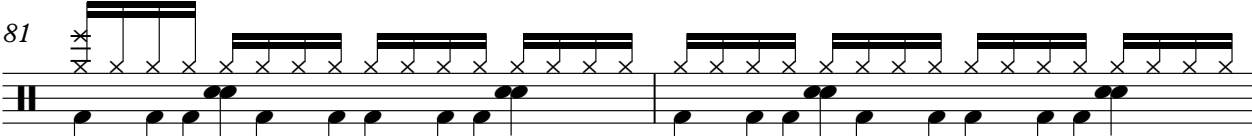

83

85

87

89

91

93

95

97

99

101

6

Eric

103

104

Vocal

Onbekende Heavy SongsDiversen - Who Wants To Be Lonely

♩ = 104,999924

4

3

6

9

3

6

3

14

6

3

19

22

26

30

3

6

34

3

6

Copyright © 1997 by Chris

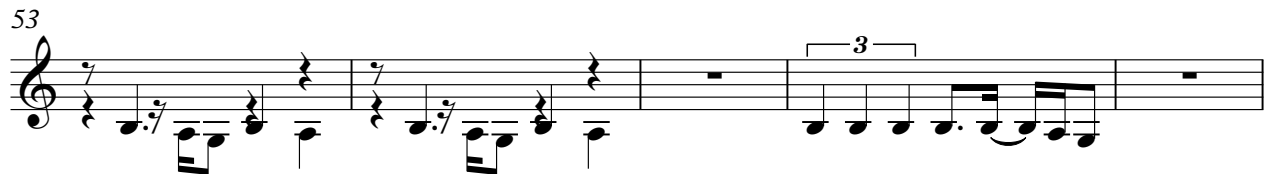
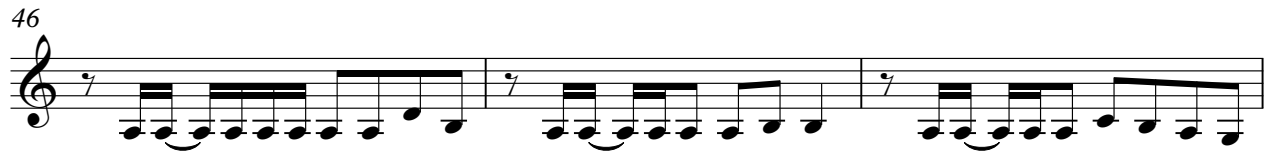
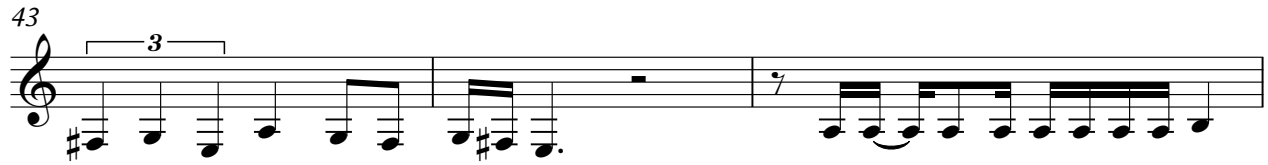
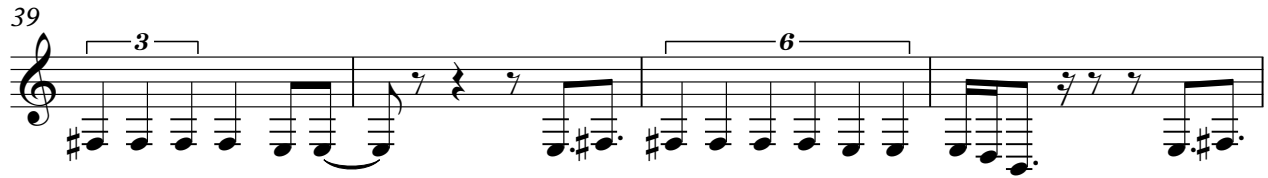

12

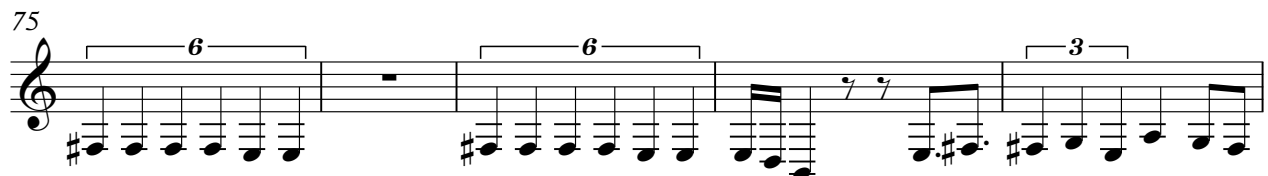

88

92

96

99

Onbekende Heavy SongsDiversen - Who Wants To Be Lonely

Chorus 1

♩ = 104,999924

Copyright © 1997 by Chris

59 13

75

80

84

88

92

96

100

103

Onbekende Heavy SongsDiversen - Who Wants To Be Lonely

Chorus 2

♩ = 104,999924

54

58

28

89

93

97

101

103

Copyright © 1997 by Chris

♩ = 104,999924

26

31

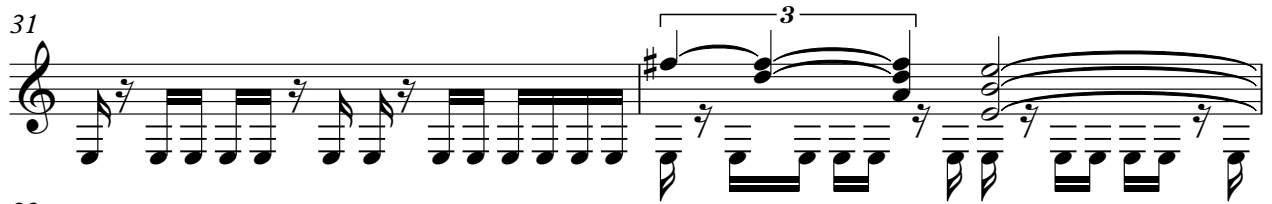

33

36

38

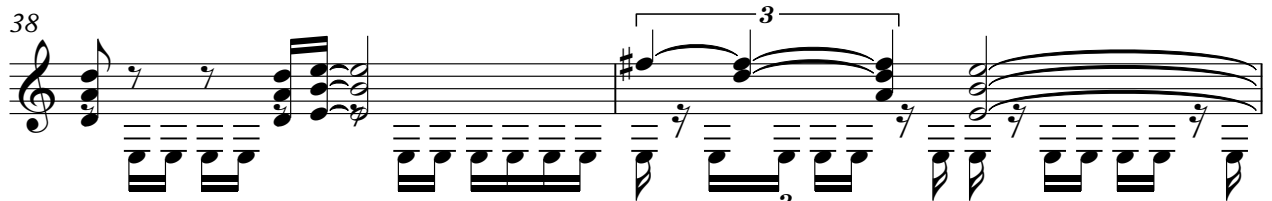

40

42

45

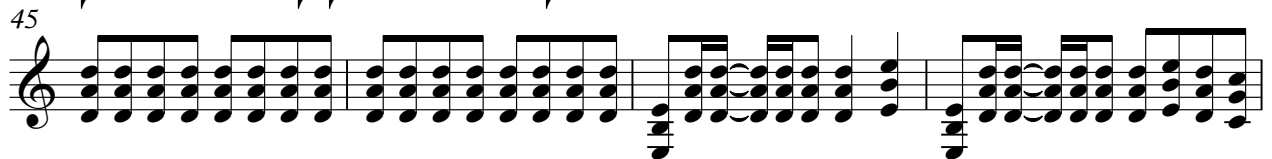

49

52

Paul

3

56

61

65

68

72

75

78

82

85

88

V.S.

91

94

97

100

103

♩ = 104,999924

26

31

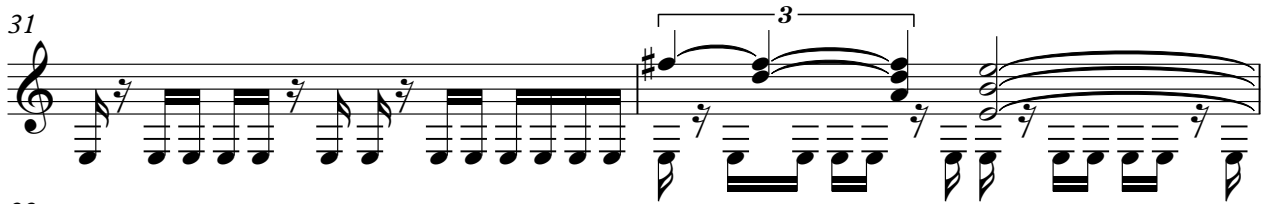

33

36

38

40

42

45

49

52

Bruce

56

61

65

68

72

75

78

82

85

88

V.S.

91

94

97

100

103

Onbekende Heavy SongsDiversen - Who Wants To Be Lonely

Solo 1

♩ = 104,999924

65

3

68

6 6

70

6 6 6 3

72

6 6

74

30

6 6

Copyright © 1997 by Chris

Solo 2

Onbekende Heavy Songs Diversen - Who Wants To Be Lonely

♩ = 104,999924

65

3

68

6 6

70

6 6 6 3

72

6 6

74

30

30

Copyright © 1997 by Chris

♩ = 104,999924

3

5

7

9

11

13

15

17

20

46

49

52

55

58

61

64

67

70

73

V.S.

76

79

82

85

88

91

94

97

100

103

