

Onbekende House & Techno SongsDiversen - 0LAILA

♩ = 134,000351

♩ = 134,000351

5

Alto Sax.

Syn. Str.

FX 5

8

Alto Sax.

Perc.

Syn. Str.

10

Alto Sax.

Perc.

Rev. Cym.

Syn. Str.

FX 5

12

Alto Sax.

Perc.

Flex.

S. Bass

Syn. Str.

Solo

14

Alto Sax.

Perc.

Flex.

Ban.

S. Bass

Syn. Str.

Solo

16

Alto Sax.

Perc.

Flex.

S. Bass

Syn. Str.

Solo

18

Alto Sax.

Perc.

Flex.

Ban.

S. Bass

Syn. Str.

Solo

20

Alto Sax.

Perc.

S. Bass

Tape Smp. Str.

Syn. Str.

22

Alto Sax.

Perc.

S. Bass

Tape Smp. Str.

Syn. Str.

24

Alto Sax.

Perc.

S. Bass

Tape Smp. Str

Syn. Str.

Lead 7

26

Alto Sax.

Perc.

S. Bass

Tape Smp. Str

Syn. Str.

Lead 7

28

Alto Sax.

Perc.

S. Bass

Syn. Str.

Vla.

30

Alto Sax.

Perc.

Ban.

Kora

S. Bass

Rev. Cym.

Syn. Str.

Vla.

32

Alto Sax.

Perc.

Flex.

S. Bass

Rev. Cym.

Syn. Str.

FX 5

Solo

34

Alto Sax.

Alto Sax.

Perc.

Flex.

Ban.

S. Bass

Syn. Str.

FX 5

Solo

36

Alto Sax.

Perc.

Flex.

S. Bass

Syn. Str.

FX 5

Solo

38

40

Alto Sax.
Perc.
Flex.
S. Bass
Syn. Str.
Lead 8
FX 5
Solo

42

Alto Sax.
Perc.
Flex.
S. Bass
Syn. Str.
Lead 8
FX 5
Solo

44

Alto Sax.

Perc.

Flex.

S. Bass

Syn. Str.

Lead 8

FX 5

Solo

46

Alto Sax.
Alto Sax.
Perc.
Flex.
S. Bass
Syn. Str.
Lead 8
FX 5
Solo

48

Alto Sax.
Perc.
Flex.
Syn. Str.

50

Alto Sax.

Perc.

Flex.

Syn. Str.

52

Alto Sax.

Perc.

Flex.

Syn. Str.

54

Alto Sax.

Perc.

Flex.

Rev. Cym.

Syn. Str.

56

Alto Sax.

Perc.

Flex.

S. Bass

Rev. Cym.

Tape Smp. Str.

Syn. Str.

58

Alto Sax.

Perc.

S. Bass

Tape Smp. Str.

Syn. Str.

60

Alto Sax.

Perc.

S. Bass

Tape Smp. Str

Syn. Str.

Lead 7

62

Alto Sax.

Perc.

S. Bass

Tape Smp. Str

Syn. Str.

Lead 7

64

Alto Sax.

Perc.

S. Bass

Syn. Str.

Vla.

66

Alto Sax.
Perc.
Ban.
Kora
S. Bass
Rev. Cym.
Syn. Str.
Vla.

68

Alto Sax.
Perc.
Flex.
S. Bass
Rev. Cym.
Syn. Str.
FX 5
Solo

70

Alto Sax.
Alto Sax.
Perc.
Flex.
Ban.
S. Bass
Syn. Str.
FX 5
Solo

72

Alto Sax.
Perc.
Flex.
S. Bass
Syn. Str.
FX 5
Solo

74

Alto Sax.

Alto Sax.

Perc.

Flex.

Ban.

S. Bass

Syn. Str.

FX 5

Solo

76

Alto Sax.
Perc.
Flex.
S. Bass
Syn. Str.
Lead 8
FX 5
Solo

78

Alto Sax.
Perc.
Flex.
S. Bass
Syn. Str.
Lead 8
FX 5
Solo

80

Alto Sax.

Perc.

Flex.

S. Bass

Syn. Str.

Lead 8

FX 5

Solo

82

Alto Sax.
Alto Sax.
Perc.
Flex.
S. Bass
Syn. Str.
Lead 8
FX 5
Solo

84

Alto Sax.
Perc.
Flex.
Syn. Str.

86

Alto Sax.

Perc.

Flex.

Syn. Str.

88

Alto Sax.

Perc.

Flex.

Syn. Str.

90

Alto Sax.

Perc.

Flex.

Rev. Cym.

Syn. Str.

92

Alto Sax.

Perc.

Flex.

S. Bass

Rev. Cym.

Syn. Str.

FX 5

Solo

94

Alto Sax.
Alto Sax.
Perc.
Flex.
Ban.
S. Bass
Syn. Str.
FX 5
Solo

96

Alto Sax.
Perc.
Flex.
S. Bass
Syn. Str.
FX 5
Solo

98

Alto Sax.
Alto Sax.
Perc.
Flex.
Ban.
S. Bass
Syn. Str.
FX 5
Solo

100

Alto Sax.
Perc.
Flex.
S. Bass
Syn. Str.
FX 5
Solo

102

Alto Sax.
Perc.
Flex.
S. Bass
Syn. Str.
FX 5
Solo

104

Alto Sax.
Perc.
Flex.
S. Bass
Syn. Str.
FX 5
Solo

106

Alto Sax.

Alto Sax.

Perc.

Flex.

S. Bass

Syn. Str.

FX 5

Solo

108

Alto Sax.

Perc.

Flex.

Syn. Str.

110

Alto Sax.

Perc.

Flex.

Syn. Str.

112

Alto Sax.

Perc.

Flex.

Syn. Str.

114

Alto Sax.

Perc.

Flex.

Rev. Cym.

Syn. Str.

Alto Saxophone

Onbekende House & Techno Songs Diversen - 0LAILA

♩ = 134,000351

3

9

15

21

25

29

34

40

45

8

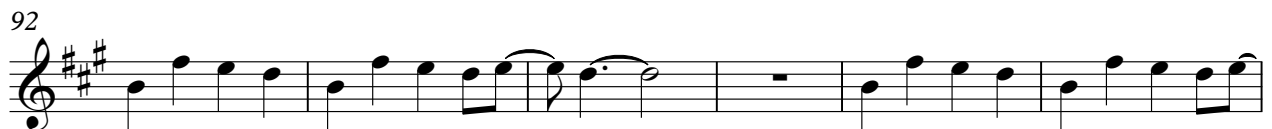

116

Alto Saxophone

Onbekende House & Techno Songs Diversen - 0LAILA

♩ = 134,000351

33 2

38

7

48

53

14

71

2 7

83

88

2

95

2 7

2

Alto Saxophone

107

111

116

Percussion

♩ = 134,000351

2 3

9

11

13

15

17

19

21

23

25

V.S.

Percussion

27

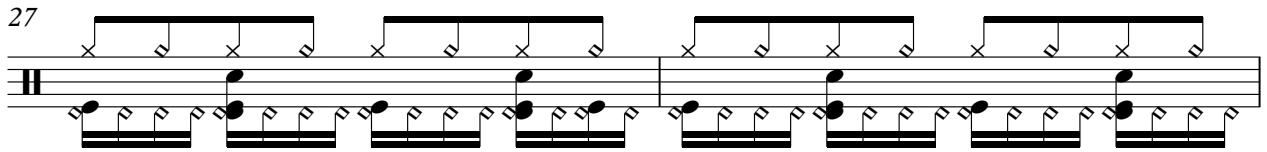

29

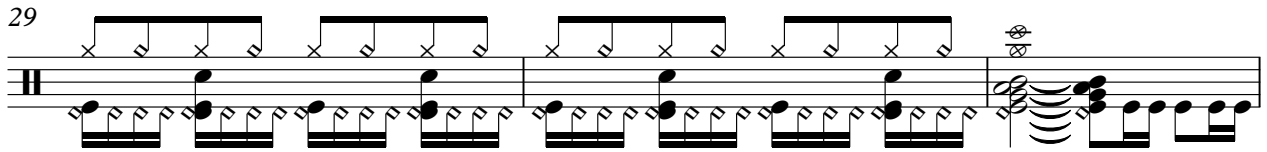

32

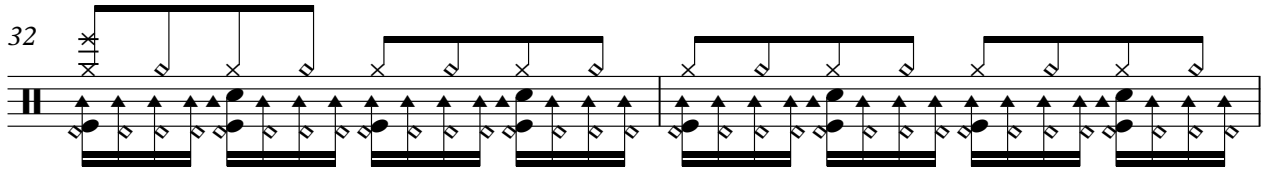

34

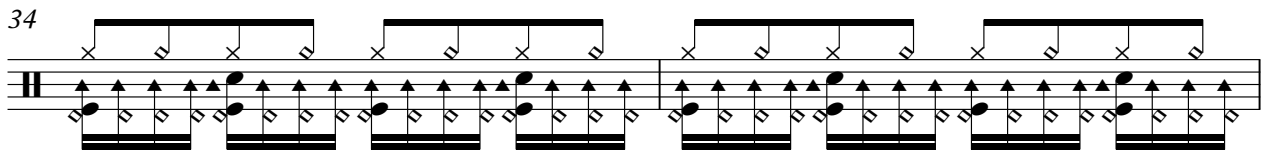

36

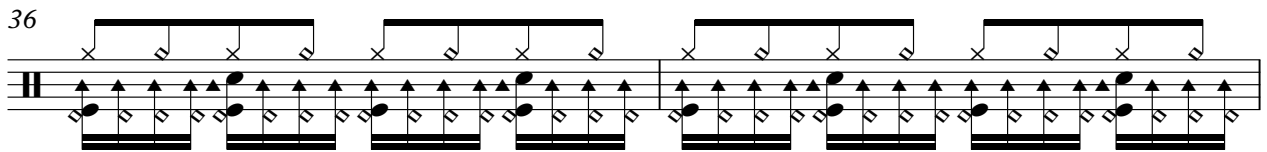

38

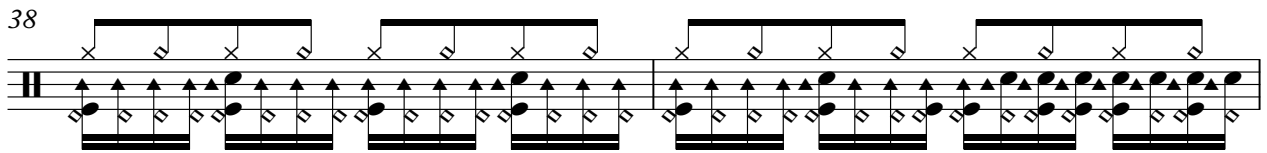

40

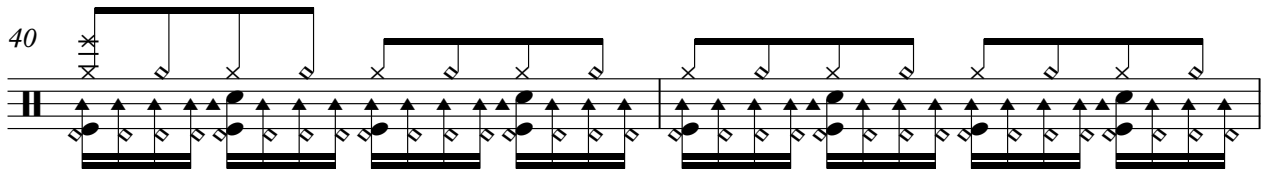

42

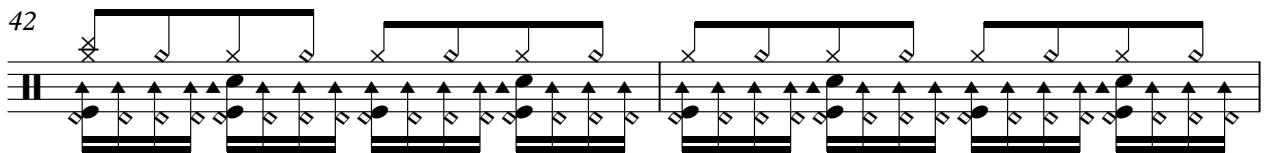

44

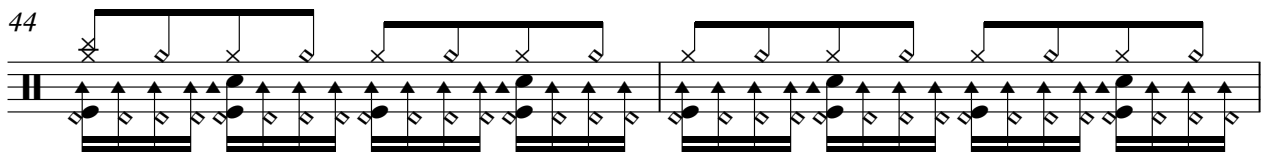

46

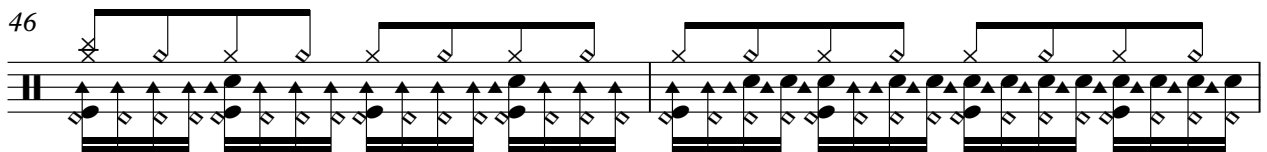

Percussion

V.S.

Percussion

69

71

73

75

77

79

81

83

85

87

89

91

93

95

97

99

101

103

105

107

V.S.

6

Percussion

109

111

113

115

♩ = 134,000351

11

15

19

12

34

38

42

46

49

51

53

V.S.

55 **12**

69

73

77

81

84

86

88

90

93

97

101

105

108

110

112

114

116

2

Banjo

♩ = 134,000351

13

2

18

10

31

2

2

38

26

67

2

2

74

18

95

2

16

116

2

♩ = 134,000351

29

32

34

67

48

116

2

♩ = 134,000351

10

14

17

20

23

26

29

32

35

38

V.S.

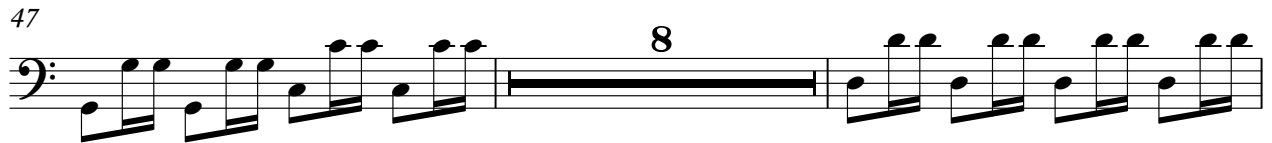

78

81

84

94

97

100

103

106

116

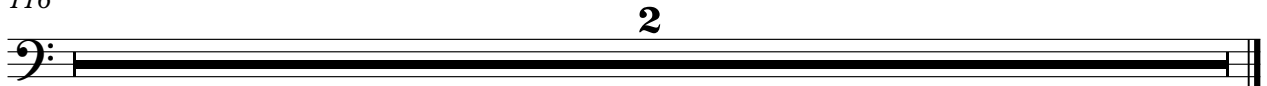

Reverse Cymbals

♩ = 134,000351

9 19

32

23 11

68

23 23

116

2

Tape Sampler Keyboard [Strings] Onbekende House & Techno Songs Diversen - 0LAILA

♩ = 134,000351

19

23

27

28

58

62

52

116

2

Synth Strings

Onbekende House & Techno Songs Diversen - 0LAILA

♩ = 134,000351

6

9

12

15

18

22

27

32

36

V.S.

Synth Strings

V.S.

Synth Strings

116

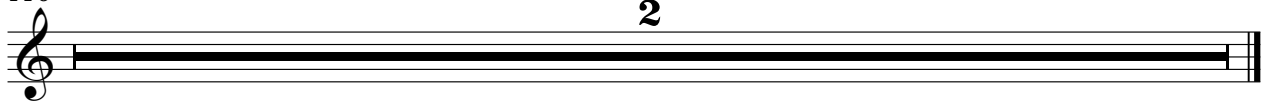

Lead 7 (Fifths)

♩ = 134,000351

22

25

28

32

62

52

116

2

Lead 8 (Bass + Lead)

Onbekende House & Techno SongsDiversen - 0LAILA

♩ = 134,000351

39

41

43

45

47 28

77

79

81

83 32

116 2

♩ = 134,000351

5 2

11 20

35 20

41 20

46 20

70 20

76 20

81 8

92 20

2

FX 5 (Brightness)

96

101

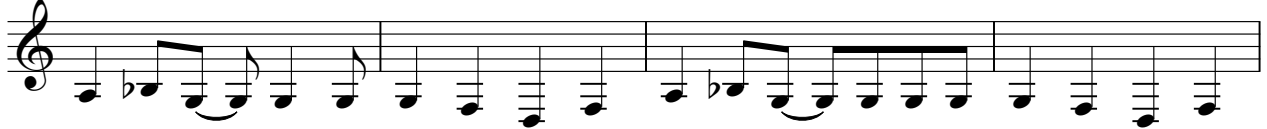

105

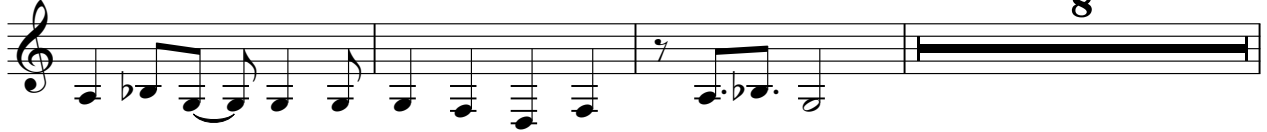

116

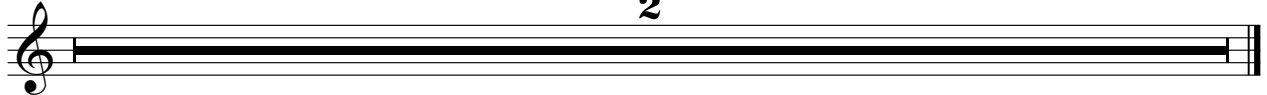

Viola

Onbekende House & Techno SongsDiversen - 0LAILA

♩ = 134,000351

27

32

64

48

116

2

Solo

♩ = 134,000351

11

15

19

12

34

38

42

46

20

68

72

76

80

84

8

95

99

103

106

8

116

2

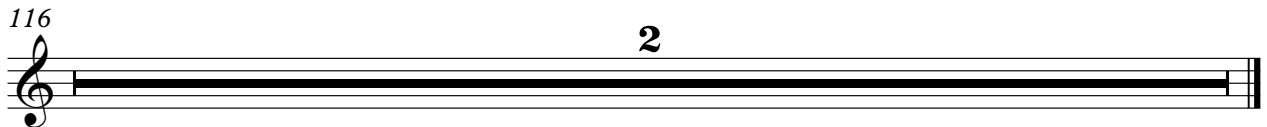
