

Onbekende House & Techno SongsDiversen - Am Nativ

♩ = 135,001343

BOTTLEBLOW

TROMBONE

DRUMS

SAW WAVE

SHAMISEN

FINGERDBAS

CHOIR AAHS

SYNTH DRUM

REVERSCYMB

♩ = 135,001343

SLOWSTRING

6

BOTTLEBLOW

DRUMS

FINGERDBAS

9

BOTTLEBLOW

DRUMS

FINGERDBAS

12

BOTTLEBLOW

DRUMS

FINGERDBAS

15

BOTTLEBLOW

DRUMS

FINGERDBAS

REVERSCYMB

18

BOTTLEBLOW

DRUMS

FINGERDBAS

REVERSCYMB

20

BOTTLEBLOW

DRUMS

FINGERDBAS

REVERSCYMB

22

BOTTLEBLOW

DRUMS

FINGERDBAS

REVERSCYMB

24

BOTTLEBLOW

DRUMS

FINGERDBAS

REVERSCYMB

26

BOTTLEBLOW

DRUMS

FINGERDBAS

REVERSCYMB

28

BOTTLEBLOW

DRUMS

FINGERDBAS

REVERSCYMB

30

BOTTLEBLOW

TROMBONE

DRUMS

FINGERDBAS

SYNTH DRUM

REVERSCYMB

33

TROMBONE

DRUMS

SAW WAVE

FINGERDBAS

REVERSCYMB

35

TROMBONE

DRUMS

SAW WAVE

FINGERDBAS

REVERSCYMB

37

TROMBONE

DRUMS

SAW WAVE

FINGERDBAS

REVERSCYMB

39

TROMBONE

DRUMS

SAW WAVE

FINGERDBAS

REVERSCYMB

41 

43 

45 

47

TROMBONE

DRUMS

SAW WAVE

FINGERBAS

SYNTH DRUM

REVERSCYMB

49

DRUMS

SAW WAVE

FINGERBAS

CHOIR AAHS

REVERSCYMB

SLOWSTRING

51

DRUMS

SAW WAVE

FINGERDBAS

CHOIR AAHS

REVERSCYMB

SLOWSTRING

53

DRUMS

SAW WAVE

SHAMISEN

FINGERDBAS

CHOIR AAHS

REVERSCYMB

SLOWSTRING

54

DRUMS

SAW WAVE

SHAMISEN

FINGERDBAS

CHOIR AAHS

REVERSCYMB

SLOWSTRING

55

DRUMS

SAW WAVE

SHAMISEN

FINGERDBAS

CHOIR AAHS

REVERSCYMB

SLOWSTRING

56

DRUMS

SAW WAVE

SHAMISEN

FINGERDBAS

CHOIR AAHS

REVERSCYMB

SLOWSTRING

57

BOTTLEBLOW

DRUMS

SAW WAVE

SHAMISEN

FINGERDBAS

CHOIR AAHS

REVERSCYMB

SLOWSTRING

59

BOTTLEBLOW

DRUMS

SAW WAVE

SHAMISEN

FINGERDBAS

CHOIR AAHS

REVERSCYMB

SLOWSTRING

61

BOTTLEBLOW

DRUMS

SAW WAVE

SHAMISEN

FINGERDBAS

CHOIR AAHS

REVERSCYMB

SLOWSTRING

63

DRUMS

SAW WAVE

SHAMISEN

FINGERDBAS

CHOIR AAHS

REVERSCYMB

SLOWSTRING

65

BOTTLEBLOW

DRUMS

SAW WAVE

SHAMISEN

FINGERDBAS

CHOIR AAHS

REVERSCYMB

SLOWSTRING

67

BOTTLEBLOW

DRUMS

SAW WAVE

SHAMISEN

FINGERDBAS

CHOIR AAHS

REVERSCYMB

SLOWSTRING

69

BOTTLEBLOW

DRUMS

SAW WAVE

SHAMISEN

FINGERDBAS

CHOIR AAHS

REVERSCYMB

SLOWSTRING

71

BOTTLEBLOW

DRUMS

SAW WAVE

SHAMISEN

FINGERDBAS

CHOIR AAHS

REVERSCYMB

SLOWSTRING

73

BOTTLEBLOW

DRUMS

CHOIR AAHS

REVERSCYMB

SLOWSTRING

79

TROMBONE

DRUMS

REVERSCYMB

83

TROMBONE

DRUMS

FINGERDBAS

86

TROMBONE

DRUMS

FINGERDBAS

89

TROMBONE

DRUMS

FINGERDBAS

92

TROMBONE

DRUMS

FINGERDBAS

95

97

99

TROMBONE

DRUMS

SAW WAVE

FINGERDBAS

CHOIR AAHS

SLOWSTRING

101

TROMBONE

DRUMS

SAW WAVE

FINGERDBAS

CHOIR AAHS

SLOWSTRING

103

105

107

109

111

BOTTLEBLOW

DRUMS

SAW WAVE

FINGERDBAS

CHOIR AAHS

SLOWSTRING

113

BOTTLEBLOW

DRUMS

SAW WAVE

FINGERDBAS

CHOIR AAHS

SLOWSTRING

115

117

119

121

123

BOTTLEBLOW

DRUMS

SAW WAVE

FINGERDBAS

CHOIR AAHS

SLOWSTRING

125

DRUMS

SAW WAVE

FINGERDBAS

CHOIR AAHS

SLOWSTRING

127

BOTTLEBLOW

DRUMS

SAW WAVE

FINGERDBAS

CHOIR AAHS

SLOWSTRING

127

BOTTLEBLOW

DRUMS

SAW WAVE

FINGERDBAS

CHOIR AAHS

SLOWSTRING

130

BOTTLEBLOW

TROMBONE

DRUMS

SAW WAVE

SHAMISEN

FINGERDBAS

CHOIR AAHS

SYNTH DRUM

REVERSCYMB

SLOWSTRING

130

BOTTLEBLOW

TROMBONE

DRUMS

SAW WAVE

SHAMISEN

FINGERDBAS

CHOIR AAHS

SYNTH DRUM

REVERSCYMB

SLOWSTRING

BOTTLEBLOW

Onbekende House & Techno Songs Diversen - Am Nativ

♩ = 135,001343

2

8

14

20

26

32

25

61

2

68

74

36

113

2

2

BOTTLEBLOW

119

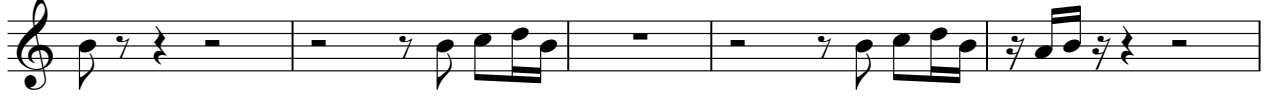

124

129

TROMBONE

Onbekende House & Techno Songs Diversen - Am Nativ

♩ = 135,001343

29

35

40

46

31

80

83

87

90

93

97

V.S.

2

TROMBONE

102

108

23

4

DRUMS

♩ = 135,001343

2

8

13

17

19

21

23

25

27

29

V.S.

DRUMS

31

34

36

38

40

42

43

44

45

46

DRUMS

DRUMS

67

68

69

70

71

72

76

81

85

89

V.S.

DRUMS

93

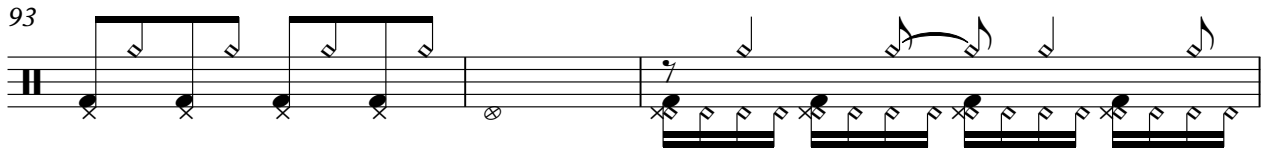

96

98

100

102

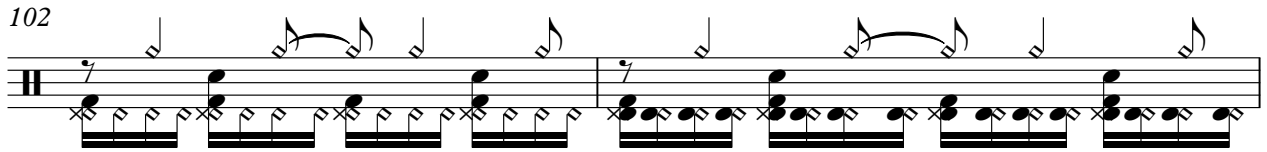

104

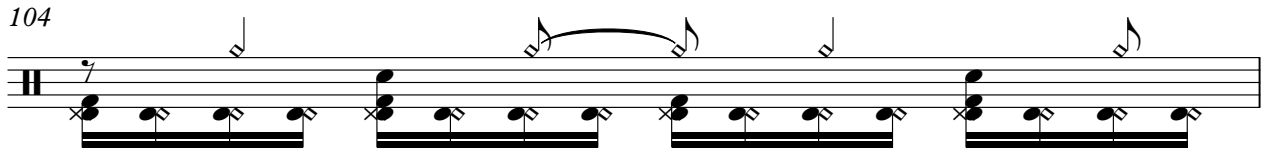

105

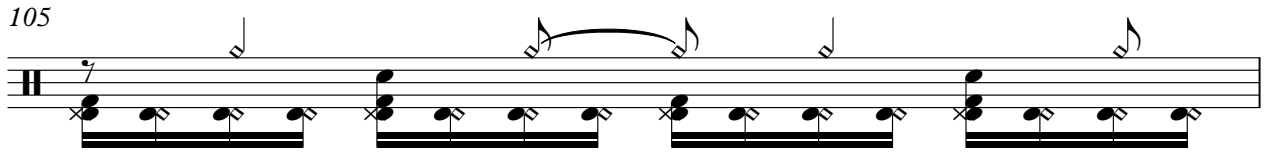

106

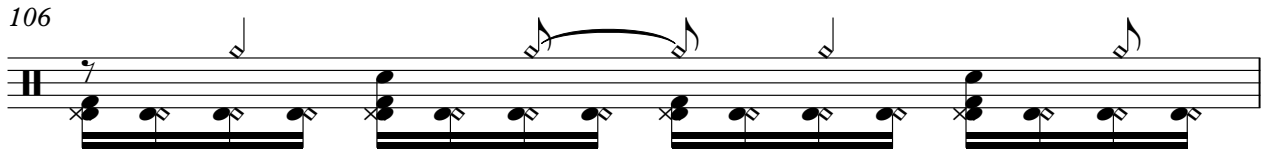

107

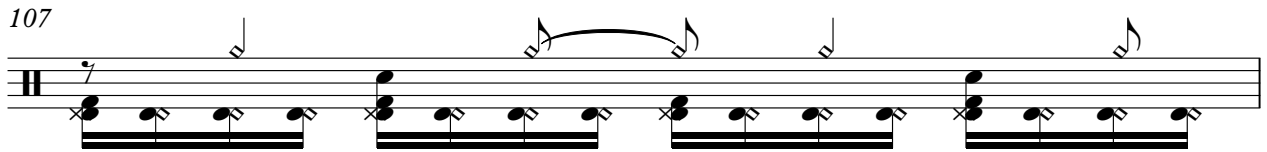

108

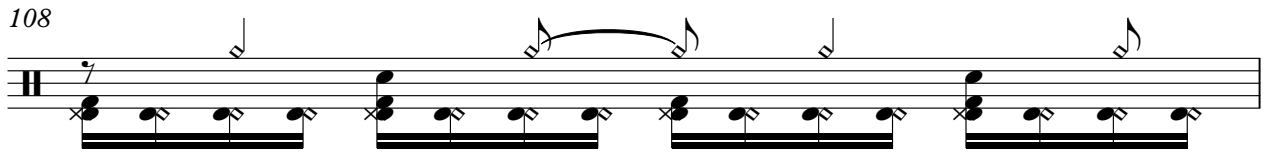

DRUMS

109

110

111

112

113

114

115

116

117

118

V.S.

DRUMS

119

120

121

122

123

124

125

126

128

SAW WAVE

$\text{♩} = 135,001343$

30

34

36

38

40

42

44

46

48

50

V.S.

SAW WAVE

72 22

95

97

99

101

103

105

107

109

111

V.S.

SAW WAVE

113

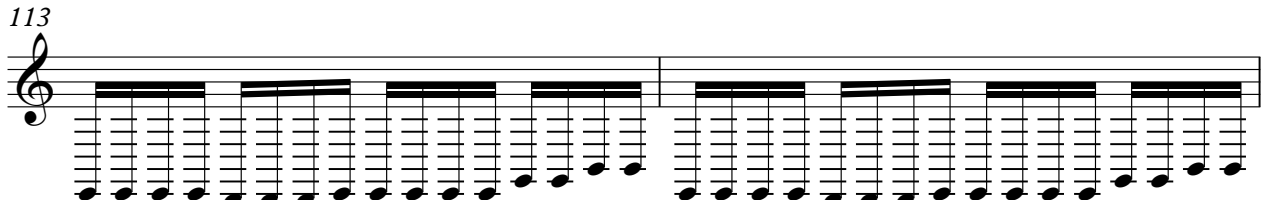

115

117

119

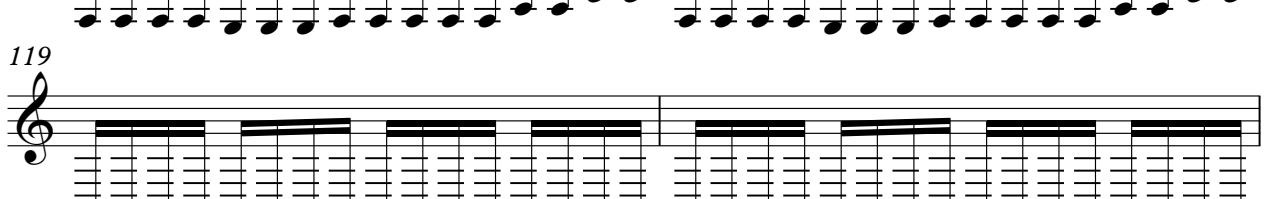

121

123

125

127

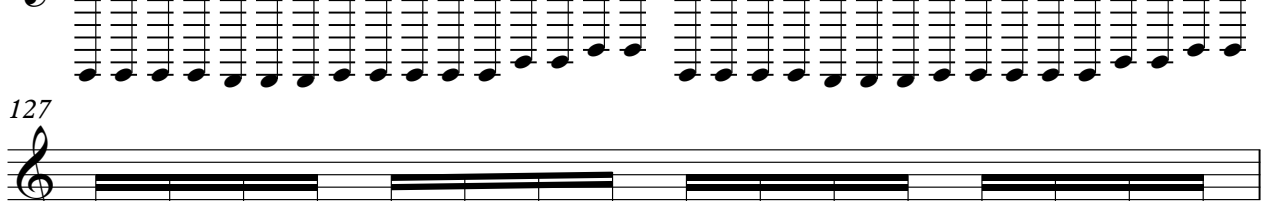

128

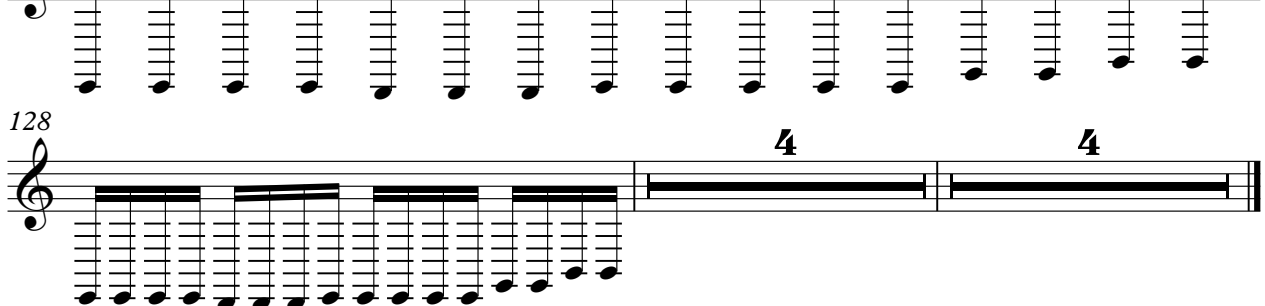

4 4

♩ = 135,001343

50

54

56

58

60

62

64

66

68

70

V.S.

2

SHAMISEN

72

60

4

♩ = 135,001343

2

7

10

13

16

19

22

25

28

30

33

36

39

42

45

48

51

54

57

60

63

66

69

72

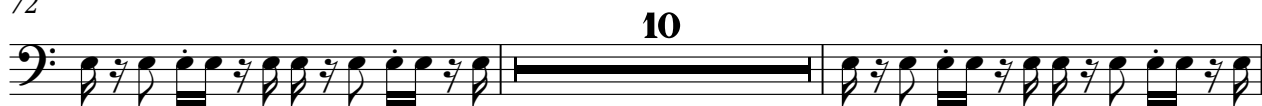

84

87

90

92

95

98

101

104

107

110

113

116

119

122

125

128

♩ = 135,001343

46

53

62

71

79

16

102

111

120

127

2 **4**

SYNTH DRUM

♩ = 135,001343

29

33

15

61

110

22

4

♩ = 135,001343

11

17

22

27

32

37

42

47

52

57

2

REVERSCYMB

62

67

72

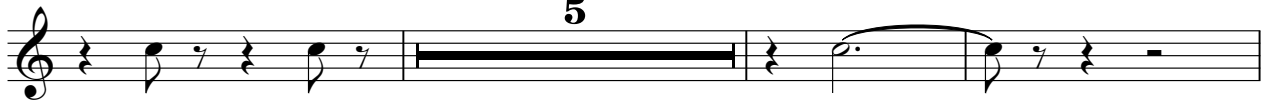

80

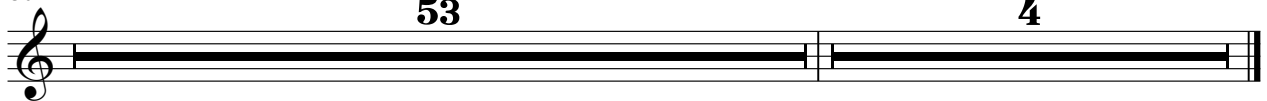

SLOWSTRING

Onbekende House & Techno SongsDiversen - Am Nativ

♩ = 135,001343

46

53

62

71

79 16

102

111

120

127 2 4
