

♩ = 102,000053

www.songgalaxy.com

www.songgalaxy.com
www.songgalaxy.com

2

3

Perc.

E. Piano

E. Clav.

S. Bass

Seash.

4

Perc.

E. Piano

E. Clav.

S. Bass

Seash.

5

Perc. E. Piano E. Clav. S. Bass S. Bass Lead 1 Solo Seash.

9

Perc. J. Gtr. E. Piano E. Clav. S. Bass S. Bass Syn. Voice Solo

I think a lot a bout it no marcould ev er doubt it

Perc. 

J. Gtr. 

E. Piano 

E. Clav. 

S. Bass 

Syn. Voice 

you're look ing so de li cious could

12

Perc.

J. Gtr.

E. Piano

E. Clav.

S. Bass

S. Bass

Syn. Voice

this be the night that we aah? Get clos er just a lit tle

16

20

Alto Sax.

Ten. Sax.

Perc.

J. Gtr.

E. Clav.

S. Bass

S. Bass

Syn. Voice

Syn. Voice

just feels so right. Oo... together perfect body

Lead 1

Solo

Seash.

22

Alto Sax.

Perc.

J. Gtr.

E. Clav.

S. Bass

Syn. Voice

Syn. Voice

love the way you're shakin' it for me

Lead 1

Solo

23

Alto Sax.

Perc.

J. Gtr.

E. Clav.

S. Bass

S. Bass

Syn. Voice

Syn. Voice

Lead 1

Solo

Seash.

can we take it up stairs from the lob by? Don't

Detailed description of the musical score: The score is for page 13, starting at measure 23. It features ten staves. The instruments are: Alto Saxophone (treble clef), Percussion (percussion clef), J. Guitar (treble clef), E. Clavichord (treble clef), two S. Bass lines (bass clef), Syn. Voice (two staves, treble clef), Lead 1 (treble clef), Solo (treble clef), and Seash. (percussion clef). The key signature has one sharp (F#). The lyrics 'can we take it up stairs from the lob by? Don't' are written under the second Syn. Voice staff.

24

Alto Sax.

Perc.

J. Gtr.

E. Clav.

S. Bass

S. Bass

Syn. Voice

Syn. Voice

see nthing youanthe bubb ling. How do we get star ted?

Lead 1

Solo

Seash.

26

Alto Sax.

Perc.

J. Gtr.

E. Clav.

S. Bass

S. Bass

Syn. Voice

Syn. Voice

Lead 1

Solo

How do we get private? Once we get in side it's gon

28

Alto Sax.

Perc.

J. Gtr.

E. Clav.

S. Bass

S. Bass

Syn. Voice

Syn. Voice

Lead 1

Solo

nabe troubling you and ne bubb ling.

30

Perc.

J. Gtr.

S. Bass

Syn. Voice

Solo

Seash.

Why don't we get this popping?

Top floor with no disturbing room service in the morning. This

34

Perc. 

J. Gtr. 

E. Piano 

E. Clav. 

S. Bass 

S. Bass 

Syn. Voice 

will be the night that we aah. E le va tor'swait ing o pen

38

Perc. J. Gtr. E. Piano E. Clav. S. Bass S. Bass Syn. Voice Solo Seash.

will be the nightthat we aah Clock's tick ing

time's wast ing you're a maz ing this

42

Alto Sax.

Ten. Sax.

Perc.

J. Gtr.

E. Clav.

S. Bass

S. Bass

Syn. Voice

Syn. Voice

Lead 1

Solo

just feels so right. Oooh together perfect body

44

Alto Sax.

Perc.

J. Gtr.

E. Clav.

S. Bass

S. Bass

Syn. Voice

Syn. Voice

Lead 1

Solo

low the way you're shaking for me can't take it up from the lobby? Don't

46

Alto Sax.

Perc.

J. Gtr.

E. Clav.

S. Bass

S. Bass

Syn. Voice

Syn. Voice

see nthing yoandhe bubb ling. How do we get star ted?

Lead 1

Solo

Seash.

48

Alto Sax.

Perc.

J. Gtr.

E. Clav.

S. Bass

S. Bass

Syn. Voice

Syn. Voice

Lead 1

Solo

How do we get pri vate? Once we get in side it's gon

50

Alto Sax.

Perc.

J. Gtr.

E. Clav.

S. Bass

S. Bass

Syn. Voice

Syn. Voice

Lead 1

Solo

nabe troubling yoandhe bubb ling.

Detailed description of the musical score: The score is for page 27, starting at measure 50. It features ten staves. The Alto Sax part has a treble clef and a key signature of one flat, with a melodic line. The Percussion part uses a drum set notation with 'x' marks for cymbals. The J. Gtr. part has a treble clef and a key signature of one sharp, playing a rhythmic pattern. The E. Clav. part has a grand staff with a treble clef and a key signature of one sharp, playing a complex accompaniment. The two S. Bass parts have bass clefs and a key signature of one sharp, with the upper part playing chords and the lower part playing a bass line. The two Syn. Voice parts have treble clefs and a key signature of one sharp; the lower part contains the lyrics 'nabe troubling yoandhe bubb ling.'. The Lead 1 part has a treble clef and a key signature of one sharp, playing a melodic line. The Solo part has a treble clef and a key signature of one sharp, with a melodic line and chordal accompaniment.

52

Alto Sax.

Perc.

J. Gtr.

E. Clav.

S. Bass

Syn. Voice

Syn. Voice

Solo

Seash.

Got a bod

Detailed description of the musical score: The score is for page 28, measures 52-53. It features eight staves. The Alto Sax, J. Gtr., and Syn. Voice (top) parts have rests in measure 52 and play a quarter note G4 in measure 53. The Percussion part plays a steady eighth-note pattern. The E. Clav. part plays a rhythmic pattern of eighth notes. The S. Bass part plays a bass line with a key signature of one sharp (F#). The Solo part shows a guitar chord diagram for a D major chord (x2472) in measure 52. The Seash. part has a long note in measure 52. The lyrics 'Got a bod' are written under the second Syn. Voice staff in measure 53.

53

Alto Sax.

Perc.

J. Gtr.

S. Bass

S. Bass

Syn. Voice

Syn. Voice

Solo

Seash.

yike woah! Whyowaitingvthere let's roll? Takeitall thewaytohe

55

Alto Sax.

Perc.

J. Gtr.

S. Bass

Syn. Voice

Syn. Voice

top floor. And let's get bubb

Detailed description of the musical score: The score is for a jazz ensemble. It features five staves. The first staff is for Alto Saxophone, the second for Percussion, the third for Jazz Guitar, the fourth for String Bass, and the fifth for Synthesizer Voice. A measure number '55' is written above the first staff. The Alto Saxophone, Jazz Guitar, and Synthesizer Voice parts have identical melodic lines: a quarter note G4, an eighth note A4, a quarter note B4, a quarter note C5, a quarter rest, a quarter note D5, a quarter note E5, a quarter note F5, a quarter note G5, a quarter note A5, a quarter note B5, a quarter note C6, a quarter note D6, a quarter note E6, a quarter note F6, a quarter note G6, a quarter note A6, a quarter note B6, a quarter note C7, a quarter note D7, a quarter note E7, a quarter note F7, a quarter note G7, a quarter note A7, a quarter note B7, a quarter note C8, a quarter note D8, a quarter note E8, a quarter note F8, a quarter note G8, a quarter note A8, a quarter note B8, a quarter note C9. The Percussion part has a steady eighth-note rhythm. The String Bass part has a steady eighth-note rhythm. The Synthesizer Voice part has a steady eighth-note rhythm. The lyrics 'top floor. And let's get bubb' are written below the Synthesizer Voice staff.

56
Alto Sax.

Perc.

J. Gtr.

E. Piano

S. Bass

Syn. Voice

Syn. Voice
 ling girl bubb ling girl. Got a bod

Seash.

57

Alto Sax.

Perc.

J. Gtr.

E. Piano

S. Bass

Syn. Voice

Syn. Voice

Seash.

yike woah! Why you waiting vethere let's roll? Takitall thway tothe

59

Alto Sax. 

Perc. 

J. Gtr. 

E. Piano 

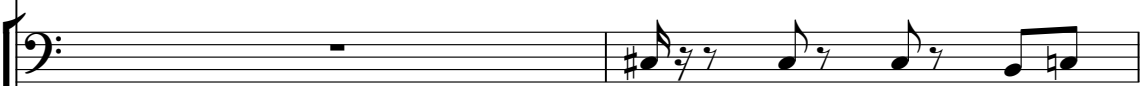
S. Bass 

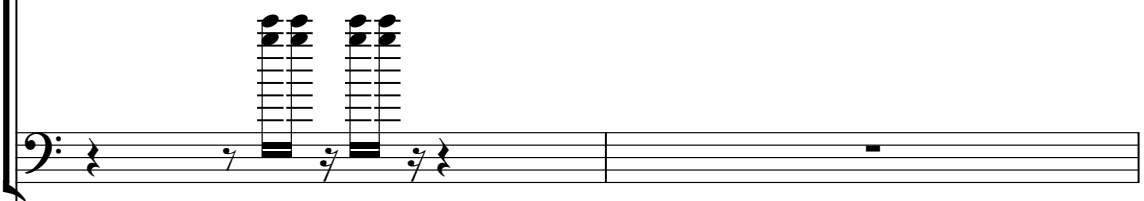
S. Bass 

Syn. Voice 

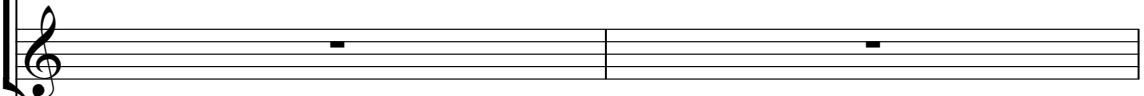
Syn. Voice 

top floor. And let's get bubb ling girl bubling girl.

Seash. 

61

Ten. Sax. 

Perc. 

J. Gtr. 

E. Piano 

S. Bass 

Syn. Voice 
Hah...!

Seash. 

63

Alto Sax.

Ten. Sax.

Perc.

J. Gtr.

E. Clav.

S. Bass

S. Bass

Syn. Voice

Syn. Voice

Lead 1

Solo

Seash.

Oo lo go the per fect bod y love the way you're shai nit for me

65

Alto Sax.

Ten. Sax.

Perc.

J. Gtr.

E. Clav.

S. Bass

S. Bass

Syn. Voice

Syn. Voice

Lead 1

Solo

can we take it up stairs from the lob by? Don't

66

Alto Sax.

Ten. Sax.

Perc.

J. Gtr.

E. Clav.

S. Bass

S. Bass

Syn. Voice

Syn. Voice

Lead 1

Solo

see nothing you and he bubb ling. How do we get star ted?

68

Alto Sax.

Perc.

J. Gtr.

E. Clav.

S. Bass

S. Bass

Syn. Voice

Syn. Voice

Lead 1

Solo

How do we get pri vate? Once we get in side it's gon

70

Alto Sax.

Perc.

J. Gtr.

E. Clav.

S. Bass

S. Bass

Syn. Voice

Syn. Voice

Lead 1

Solo

nabe troubling you and he bubb ling. Oo yo go the per fect bo dy

72

Alto Sax.

Perc.

J. Gtr.

E. Clav.

S. Bass

S. Bass

Syn. Voice

Syn. Voice

Lead 1

Solo

low the way you're shaking it for me can't take it up from the lobby? Don't

74

Alto Sax.

Ten. Sax.

Perc.

J. Gtr.

E. Clav.

S. Bass

S. Bass

Syn. Voice

Syn. Voice

Lead 1

Solo

see ncthing you and he bubb ling. How do we get sta rted?

76

Alto Sax.

Ten. Sax.

Perc.

J. Gtr.

E. Clav.

S. Bass

S. Bass

Syn. Voice

Syn. Voice

Lead 1

Solo

How do we get pri vate? Once we get in side it's gon

78

Alto Sax.

Perc.

J. Gtr.

E. Clav.

S. Bass

S. Bass

Syn. Voice

Syn. Voice

na be troub ling you and me bubb ling...

Lead 1

Solo

Seash.

Alto Saxophone

$\text{♩} = 102,000053$

20

23

27 **13**

43

46

50

54

57

59 **2**

63

66

70

73

77

Percussion

♩ = 102,000053

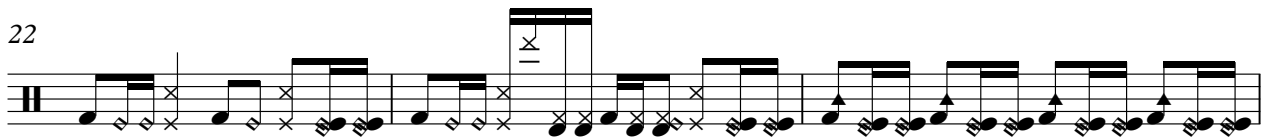
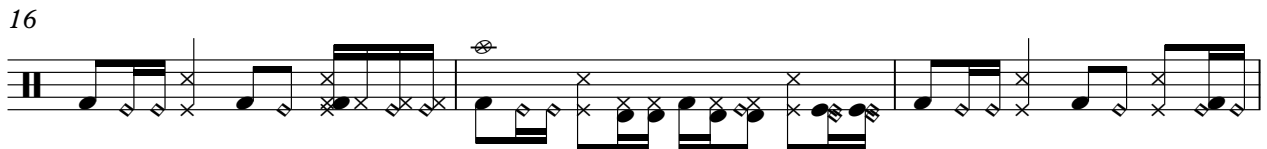
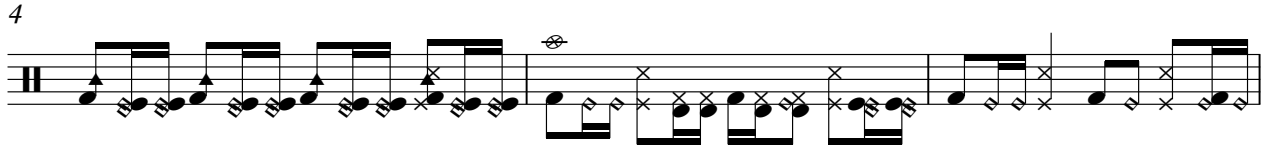

31

34

37

40

43

46

49

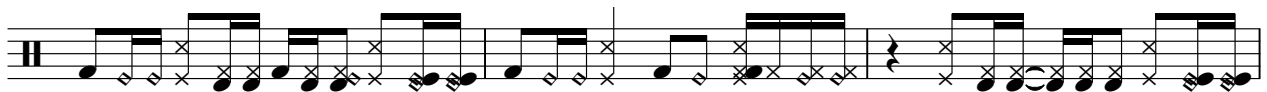

52

55

57

60

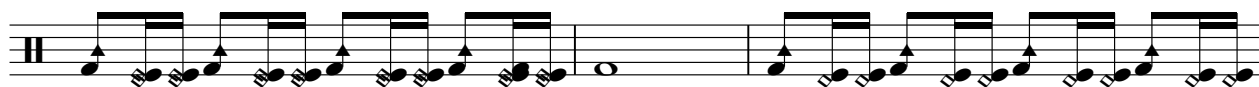

63

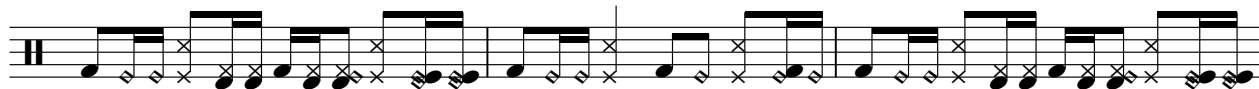

66

69

72

75

77

Jazz Guitar

♩ = 102,000053

8

12

15

19

23

27

31

35

38

43

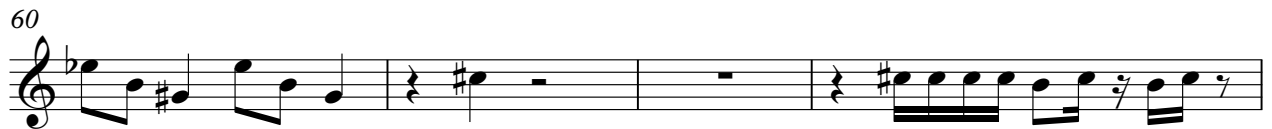

Electric Piano

♩ = 102,000053

2 4

10

4

18

12

34

4

42

14 2

60

18

19

21

23

25

27

32

34

36

38

40

42

44

46

48

50

52

10

63

65

67

69

71

73

75

77

Synth Bass

♩ = 102,000053

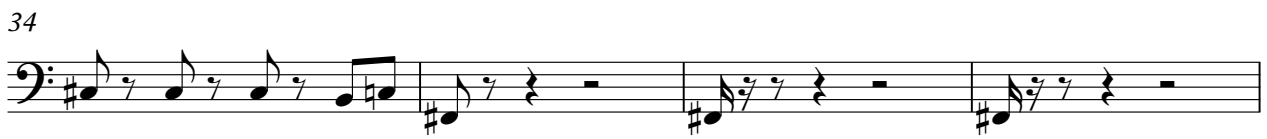

www.songgalaxy.com
www.songgalaxy.com

42

47

52

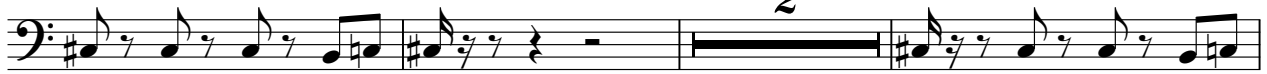

57

63

68

73

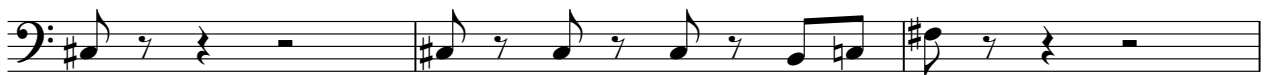

76

Synth Bass

♩ = 102,000053

4

9

14

18

23

27

33

37

41

43

3

2
47

Synth Bass

51

56

65

69

73

76

Synth Voice

♩ = 102,000053

20

23

27

30

13

45

49

53

56

59

2

63

66

69

72

75

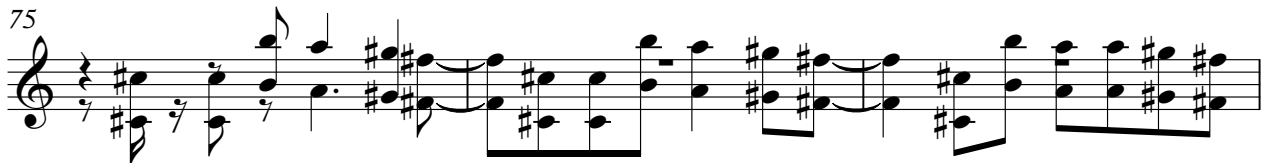

78

Synth Voice

♩ = 102,000053

8

www.songgalaxy.com

think about me and by the way, would this be aah? Get on a little take on the

15

look at it and think about it? Do fight it can't get it Let's do this it just feels right. Oohh feedback

22

lovely and for me can't get it Don't see anything. How do you get started? How do you get private?

27

3

Once you get on the highway and you're driving? The road is so nice and this will be aah.

35

Heaven open doors and you're on? Can't get it is will be aah Clock is ticking time is passing you're racing this

42

just feels right. Oohh feedback lovely and for me can't get it Don't see anything.

47

2

How do you get started? How do you get private? Once you get on the highway. Can't get it aah.

54

let's take it up on the highway and you're driving let's take it up on the highway and you're driving.

61

2

Hah...! Oohh feedback lovely and for me can't get it Don't

66

see anything. How do you get started? How do you get private? Once you get on the highway.

www.songgalaxy.com

www.songgalaxy.com

Synth Voice

71

O perfect body

lovely light for me

can't find by Don't see things

75

How do we get started?

How do we get private?

Once we get it's gone but it's gone...

2

Lead 1 (Square)

♩ = 102,000053

4

8

12

23

27

13

43

47

51

11

65

69

72

2

Lead 1 (Square)

75

77

Solo

♩ = 102,000053

4

9

7

3

22

27

32

7

3

45

50

9

www.songgalaxy.com
www.songgalaxy.com

63

68

73

77

Seashore

♩ = 102,000053

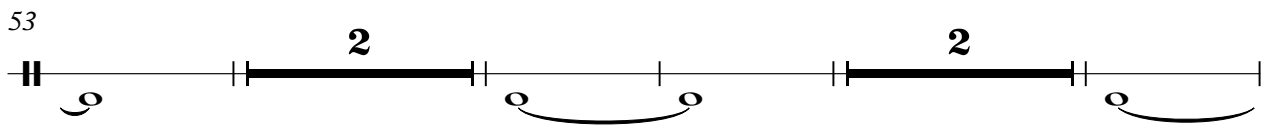
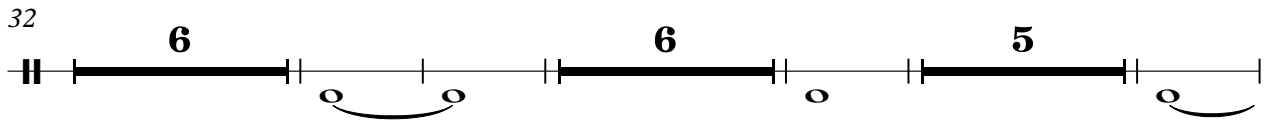
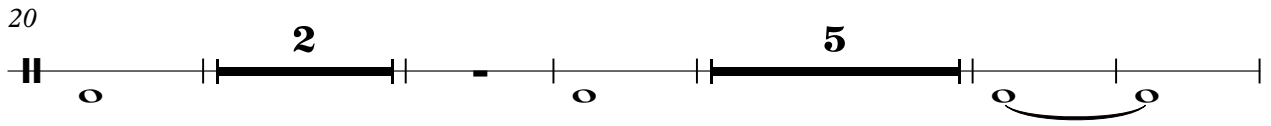
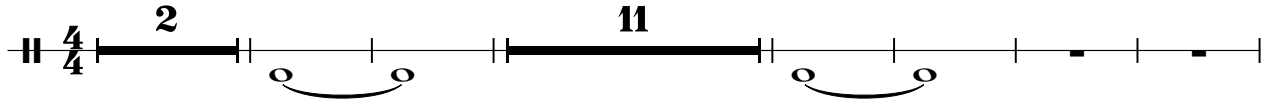

www.songgalaxy.com
www.songgalaxy.com