

Maxwell - Lifetime

♩ = 127,000252

Percussion

4

Perc.

♩ = 127,000252

7

Perc.

♩ = 127,000252

E. Bass

E. Piano

♩ = 127,000252

Pad 3

10

Perc.

E. Bass

E. Piano

Pad 3

2

13 ♩ = 127,000252

Perc. E. Bass E. Piano Pad 3

♩ = 127,000252

16 ♩ = 127,000252

Perc. E. Bass E. Piano Pad 3

♩ = 127,000252

19 ♩ = 127,000252

Perc. E. Bass Pad 3

♩ = 127,000252

22

Perc.

E. Bass

E. Piano

Pad 3

25 ♩ = 127,000252

Alto Sax.

Perc.

E. Bass

E. Piano

28 ♩ = 127,000252

Alto Sax.

Perc.

E. Bass

E. Piano

31 $\text{♩} = 127,000252$

Alto Sax.

Perc.

E. Bass

E. Piano

34

Alto Sax.

Perc.

E. Bass

E. Piano

37 ♩ = 127,000252

Alto Sax. Perc. E. Bass E. Piano

40 ♩ = 127,000252

Alto Sax. Perc. E. Bass E. Piano Pad 3

42

Alto Sax.

Perc.

E. Bass

E. Piano

Pad 3

45 = 127,000252

Alto Sax.

Perc.

E. Bass

E. Piano

Pad 3

= 127,000252

48 $\text{♩} = 127,000252$

Alto Sax.

Perc.

E. Bass

E. Piano

Pad 3

$\text{♩} = 127,000252$

51 $\text{♩} = 127,000252$

Alto Sax.

Perc.

E. Bass

Pad 3

$\text{♩} = 127,000252$

54

Alto Sax.

Perc.

E. Bass

E. Piano

Pad 3

57 ♩ = 127,000252

Alto Sax.

Perc.

E. Bass

E. Piano

60

Alto Sax.

Perc.

E. Bass

E. Piano

63

Alto Sax.

Perc.

E. Bass

E. Piano

66

Alto Sax.

Perc.

E. Bass

E. Piano

68

Alto Sax.

Perc.

E. Bass

E. Piano

Pad 3

70

Alto Sax.
Perc.
E. Bass
E. Piano
Pad 3

73

Alto Sax.
Perc.
E. Bass
E. Piano
Pad 3

76

Alto Sax.

Perc.

E. Bass

E. Piano

Pad 3

79

Alto Sax.

Perc.

E. Bass

Pad 3

82

Alto Sax.

Perc.

E. Bass

E. Piano

Pad 3

85

Perc.

E. Bass

E. Piano

Pad 3

88

Alto Sax.

Perc.

E. Bass

E. Piano

Pad 3

91

Alto Sax.

Perc.

E. Bass

Pad 3

94

Perc.

E. Bass

E. Piano

Pad 3

97 ♩ = 127,000252

Alto Sax.

Perc.

E. Bass

E. Piano

Pad 3

♩ = 127,000252

100 ♩ = 127,0006252

Alto Sax.

Perc.

E. Bass

E. Piano

Pad 3

♩ = 127,0006252

103 $\text{♩} = 127,000252$

Alto Sax.

Perc.

E. Bass

E. Piano

Pad 3

$\text{♩} = 127,000252$

106

Alto Sax.

Perc.

E. Bass

E. Piano

Pad 3

♩ = 127,000252

109

Alto Sax.

Perc.

E. Bass

E. Piano

Pad 3

♩ = 127,000252

112

♩ = 127,000252

Alto Sax.

Perc.

E. Bass

E. Piano

Pad 3

♩ = 127,000252

114

Alto Sax.

Perc.

E. Bass

E. Piano

Pad 3

♩ = 127,000252

117

Alto Sax.

Perc.

E. Bass

E. Piano

Pad 3

♩ = 127,000252

120 $\text{♩} = 127,000252$

Alto Sax.

Perc.

E. Bass

E. Piano

Pad 3

$\text{♩} = 127,000252$

123 $\text{♩} = 127,000252$

Alto Sax.

Perc.

E. Bass

Pad 3

$\text{♩} = 127,000252$

126

Alto Sax.

Perc.

E. Bass

E. Piano

Pad 3

Maxwell - Lifetime

Alto Saxophone

♩ = 127,000252 ♩ = 127,000252 ♩ = 127,000252 ♩ = 127,000252 ♩ = 127,000252

21 ♩ = 127,000252 ♩ = 127,000252

29 ♩ = 127,000252 ♩ = 127,000252

34 ♩ = 127,000252

39 ♩ = 127,000252

42 ♩ = 127,000252

47 ♩ = 127,000252

53 ♩ = 127,000252 ♩ = 127,000252

58

62

V.S.

2

Alto Saxophone

66

69

73

79

84

92

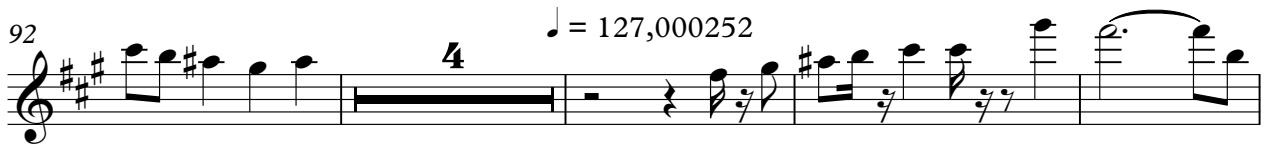

100

105

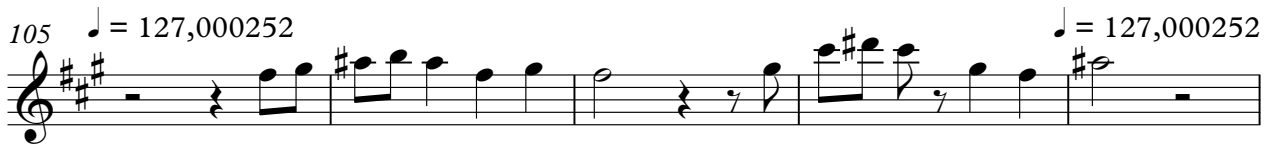

110

114

Alto Saxophone

119

♩ = 127,000252

124

♩ = 127,000252

Maxwell - Lifetime

Percussion

V.S.

Percussion

81

85

89

93

97 $\text{♩} = 127,000252$ $\text{♩} = 127,000$

101 $\text{♩} = 127,000252$

105 $\text{♩} = 127,000252$

109 $\text{♩} = 127,000252$

113 $\text{♩} = 127,000252$

117 $\text{♩} = 127,000252$

V.S.

4

Percussion

121 ♩ = 127,000252

125 ♩ = 127,000252

5-string Electric Bass

Maxwell - Lifetime

♩ = 127,000252 ♩ = 127,000252 ♩ = 127,000252

4

13

19

26

33

39

46

52

59

66

V.S.

73

79

85

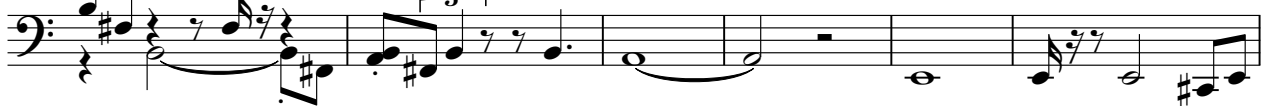

91

96

♩ = 127,000252

♩ = 127,000252

102

♩ = 127,000252

108

♩ = 127,000252

♩ = 127,000252

114

♩ = 127,000252

120

♩ = 127,000252

125 ♩ = 127,000252

Maxwell - Lifetime

Electric Piano

2

Electric Piano

♩ = 127,000252

54

61

69

77

87

95

102

109

Electric Piano

115 $\text{♩} = 127,000252$ 2 3

122 $\text{♩} = 127,000252$ 2

Pad 3 (Polysynth)

Maxwell - Lifetime

V.S.

2

Pad 3 (Polysynth)

105 ♩ = 127,000252 ♩ = 127,000252

113 ♩ = 127,000252 ♩ = 127,000252

121 ♩ = 127,000252 ♩ = 127,000252