

# Onbekende House & Techno Songs Diversen - Everybody

♩ = 117,000114

TENOR SAX

SFX

SFX

SFX

DRUMS

MUTED GTR

TR-808 SET

TR-808 SET

TR-808 SET

TR-808 SET

ACOU BASS

ORGAN 2

BRASS 1

SQUAREWAVE

CHARANG

VOICE OOHS

♩ = 117,000114

4

SFX

TR-808 SET

ORGAN 2

6

SFX

TR-808 SET

ORGAN 2

7

SFX

DRUMS

TR-808 SET

TR-808 SET

TR-808 SET

TR-808 SET

ORGAN 2

8

SFX

DRUMS

TR-808 SET

TR-808 SET

TR-808 SET

TR-808 SET

ORGAN 2

9

SFX

DRUMS

TR-808 SET

TR-808 SET

TR-808 SET

TR-808 SET

ORGAN 2

10

SFX

DRUMS

TR-808 SET

TR-808 SET

TR-808 SET

TR-808 SET

ACOU BASS

ORGAN 2

11

SFX

DRUMS

MUTED GTR

TR-808 SET

TR-808 SET

TR-808 SET

TR-808 SET

ACOU BASS

ORGAN 2

Detailed description of the musical score: The score is for measures 11 through 14.   

12

SFX

DRUMS

MUTED GTR

TR-808 SET

TR-808 SET

TR-808 SET

TR-808 SET

ACOU BASS

ORGAN 2

13

SFX

SFX

DRUMS

MUTED GTR

TR-808 SET

TR-808 SET

TR-808 SET

TR-808 SET

ACOU BASS

ORGAN 2

14

SFX

DRUMS

MUTED GTR

TR-808 SET

TR-808 SET

TR-808 SET

TR-808 SET

ACOU BASS

ORGAN 2

15

SFX

DRUMS

MUTED GTR

TR-808 SET

TR-808 SET

TR-808 SET

TR-808 SET

ACOU BASS

ORGAN 2

SQUAREWAVE

16

SFX

DRUMS

MUTED GTR

TR-808 SET

TR-808 SET

TR-808 SET

TR-808 SET

ACOU BASS

ORGAN 2

SQUAREWAVE

17

18

SFX

DRUMS

TR-808 SET

TR-808 SET

TR-808 SET

TR-808 SET

ACOU BASS

ORGAN 2

SQUAREWAVE

19

TENOR SAX

SFX

SFX

DRUMS

MUTED GTR

TR-808 SET

TR-808 SET

TR-808 SET

TR-808 SET

ACOU BASS

ORGAN 2

BRASS 1

SQUAREWAVE

Detailed description of the musical score: The score is for a 12-piece band. It begins at measure 19. The TENOR SAX part has a melodic line with some rests. The two SFX channels have sparse, rhythmic patterns. The DRUMS part features a consistent pattern of eighth notes. The MUTED GTR part plays a rhythmic accompaniment with a mix of eighth and sixteenth notes. The four TR-808 SET channels provide a complex, layered rhythmic texture. The ACOU BASS part has a steady, walking bass line. The ORGAN 2 part plays block chords. The BRASS 1 part has a few notes with rests. The SQUAREWAVE part is silent throughout the page.

20

TENOR SAX

SFX

DRUMS

MUTED GTR

TR-808 SET

TR-808 SET

TR-808 SET

TR-808 SET

ACOU BASS

ORGAN 2

BRASS 1

21

TENOR SAX

SFX

SFX

DRUMS

MUTED GTR

TR-808 SET

TR-808 SET

TR-808 SET

TR-808 SET

ACOU BASS

ORGAN 2

BRASS 1

22

TENOR SAX

SFX

DRUMS

MUTED GTR

TR-808 SET

TR-808 SET

TR-808 SET

TR-808 SET

ACOU BASS

ORGAN 2

BRASS 1

23

TENOR SAX

SFX

DRUMS

MUTED GTR

TR-808 SET

TR-808 SET

TR-808 SET

TR-808 SET

ACOU BASS

ORGAN 2

BRASS 1

24

TENOR SAX

SFX

DRUMS

MUTED GTR

TR-808 SET

TR-808 SET

TR-808 SET

TR-808 SET

ACOU BASS

ORGAN 2

BRASS 1

25

TENOR SAX

SFX

SFX

DRUMS

MUTED GTR

TR-808 SET

TR-808 SET

TR-808 SET

TR-808 SET

ACOU BASS

ORGAN 2

BRASS 1

26

TENOR SAX

SFX

SFX

DRUMS

MUTED GTR

TR-808 SET

TR-808 SET

TR-808 SET

TR-808 SET

ACOU BASS

ORGAN 2

BRASS 1

27

SFX

DRUMS

MUTED GTR

TR-808 SET

TR-808 SET

TR-808 SET

TR-808 SET

ACOU BASS

SQUAREWAVE

28

SFX

DRUMS

MUTED GTR

TR-808 SET

TR-808 SET

TR-808 SET

TR-808 SET

ACOU BASS

SQUAREWAVE

29

SFX

DRUMS

MUTED GTR

TR-808 SET

TR-808 SET

TR-808 SET

TR-808 SET

ACOU BASS

SQUAREWAVE

30

SFX

DRUMS

MUTED GTR

TR-808 SET

TR-808 SET

TR-808 SET

TR-808 SET

ACOU BASS

SQUAREWAVE

Detailed description of the musical score for tracks 30-39:

31

SFX

DRUMS

MUTED GTR

TR-808 SET

TR-808 SET

TR-808 SET

TR-808 SET

ACOU BASS

SQUAREWAVE

32

SFX

DRUMS

MUTED GTR

TR-808 SET

TR-808 SET

TR-808 SET

TR-808 SET

ACOU BASS

SQUAREWAVE

Detailed description of the musical score for tracks 32-39:

- MUTED GTR:** Tracks 32-39: Sequence of notes with slurs.
- TR-808 SET:** Tracks 32-39: Various rhythmic patterns.
- ACOU BASS:** Tracks 32-39: Sequence of notes with slurs.
- SQUAREWAVE:** Tracks 32-39: Sequence of notes with slurs.

33

SFX

DRUMS

MUTED GTR

TR-808 SET

TR-808 SET

TR-808 SET

TR-808 SET

ACOU BASS

SQUAREWAVE

34

SFX

SFX

DRUMS

MUTED GTR

TR-808 SET

TR-808 SET

TR-808 SET

TR-808 SET

ACOU BASS

SQUAREWAVE

35

36

SFX

DRUMS

MUTED GTR

TR-808 SET

TR-808 SET

TR-808 SET

TR-808 SET

ACOU BASS

SQUAREWAVE

CHARANG

37

SFX

DRUMS

MUTED GTR

TR-808 SET

TR-808 SET

TR-808 SET

TR-808 SET

ACOU BASS

SQUAREWAVE

CHARANG

38

SFX

DRUMS

MUTED GTR

TR-808 SET

TR-808 SET

TR-808 SET

TR-808 SET

ACOU BASS

SQUAREWAVE

CHARANG

39

SFX

DRUMS

MUTED GTR

TR-808 SET

TR-808 SET

TR-808 SET

TR-808 SET

ACOU BASS

SQUAREWAVE

CHARANG

40

SFX

DRUMS

MUTED GTR

TR-808 SET

TR-808 SET

TR-808 SET

TR-808 SET

ACOU BASS

SQUAREWAVE

CHARANG

41

42

SFX

DRUMS

MUTED GTR

TR-808 SET

TR-808 SET

TR-808 SET

TR-808 SET

ACOU BASS

SQUAREWAVE

CHARANG

43

SFX

DRUMS

MUTED GTR

TR-808 SET

TR-808 SET

TR-808 SET

TR-808 SET

ACOU BASS

SQUAREWAVE

CHARANG

44

SFX

DRUMS

MUTED GTR

TR-808 SET

TR-808 SET

TR-808 SET

TR-808 SET

ACOU BASS

SQUAREWAVE

CHARANG

45

SFX

DRUMS

MUTED GTR

TR-808 SET

TR-808 SET

TR-808 SET

TR-808 SET

ACOU BASS

SQUAREWAVE

CHARANG

46

SFX

DRUMS

MUTED GTR

TR-808 SET

TR-808 SET

TR-808 SET

TR-808 SET

ACOU BASS

SQUAREWAVE

CHARANG

47

SFX

DRUMS

MUTED GTR

TR-808 SET

TR-808 SET

TR-808 SET

TR-808 SET

ACOU BASS

SQUAREWAVE

CHARANG

48

SFX

DRUMS

MUTED GTR

TR-808 SET

TR-808 SET

TR-808 SET

TR-808 SET

ACOU BASS

SQUAREWAVE

CHARANG

49

SFX

DRUMS

MUTED GTR

TR-808 SET

TR-808 SET

TR-808 SET

TR-808 SET

ACOU BASS

SQUAREWAVE

CHARANG

50

SFX

DRUMS

MUTED GTR

TR-808 SET

TR-808 SET

TR-808 SET

ACOU BASS

SQUAREWAVE

CHARANG

Detailed description of the musical score: The score is for page 44, starting at measure 50. It features seven main parts: SFX, DRUMS, MUTED GTR, three TR-808 SET parts, ACOU BASS, SQUAREWAVE, and CHARANG. The SFX part has a single note in measure 50. The DRUMS part consists of a continuous pattern of eighth notes with 'x' marks below them. The MUTED GTR part has a sequence of notes with 'x' marks. The three TR-808 SET parts have rhythmic patterns of eighth notes with 'x' marks. The ACOU BASS part has a sequence of notes with accidentals. The SQUAREWAVE part has a sequence of notes with accidentals. The CHARANG part has a sequence of notes with accidentals.

51

SFX

DRUMS

MUTED GTR

TR-808 SET

TR-808 SET

TR-808 SET

TR-808 SET

ACOU BASS

SQUAREWAVE

CHARANG

VOICE OOHS

52

SFX

DRUMS

MUTED GTR

TR-808 SET

TR-808 SET

TR-808 SET

TR-808 SET

TR-808 SET

ACOU BASS

SQUAREWAVE

CHARANG

VOICE OOHS

53

SFX

DRUMS

MUTED GTR

TR-808 SET

TR-808 SET

TR-808 SET

TR-808 SET

TR-808 SET

ACOU BASS

CHARANG

VOICE OOHS

54

SFX

DRUMS

MUTED GTR

TR-808 SET

TR-808 SET

TR-808 SET

TR-808 SET

TR-808 SET

ACOU BASS

CHARANG

VOICE OOHS

55

SFX

DRUMS

MUTED GTR

TR-808 SET

TR-808 SET

TR-808 SET

TR-808 SET

ACOUBASS

CHARANG

VOICE OOHS

56

SFX

DRUMS

MUTED GTR

TR-808 SET

TR-808 SET

TR-808 SET

TR-808 SET

TR-808 SET

ACOU BASS

CHARANG

VOICE OOHS

57

SFX

DRUMS

MUTED GTR

TR-808 SET

TR-808 SET

TR-808 SET

TR-808 SET

TR-808 SET

ACOU BASS

CHARANG

VOICE OOHS

58

SFX

DRUMS

MUTED GTR

TR-808 SET

TR-808 SET

TR-808 SET

TR-808 SET

TR-808 SET

ACOU BASS

CHARANG

VOICE OOHS

59

TENOR SAX

SFX

DRUMS

MUTED GTR

TR-808 SET

TR-808 SET

TR-808 SET

TR-808 SET

ACOU BASS

ORGAN 2

BRASS 1

CHARANG

60

TENOR SAX

SFX

DRUMS

MUTED GTR

TR-808 SET

TR-808 SET

TR-808 SET

TR-808 SET

ACOU BASS

ORGAN 2

BRASS 1

CHARANG

61

TENOR SAX

SFX

DRUMS

MUTED GTR

TR-808 SET

TR-808 SET

TR-808 SET

TR-808 SET

ACOU BASS

ORGAN 2

BRASS 1

CHARANG

63

TENOR SAX

SFX

DRUMS

MUTED GTR

TR-808 SET

TR-808 SET

TR-808 SET

TR-808 SET

ACOU BASS

ORGAN 2

BRASS 1

CHARANG

64

TENOR SAX

SFX

DRUMS

MUTED GTR

TR-808 SET

TR-808 SET

TR-808 SET

TR-808 SET

TR-808 SET

ACOU BASS

ORGAN 2

BRASS 1

CHARANG

65

TENOR SAX

SFX

DRUMS

MUTED GTR

TR-808 SET

TR-808 SET

TR-808 SET

TR-808 SET

ACOU BASS

ORGAN 2

BRASS 1

CHARANG

67

SFX

DRUMS

MUTED GTR

TR-808 SET

TR-808 SET

TR-808 SET

TR-808 SET

ACOU BASS

SQUAREWAVE

68

SFX

DRUMS

MUTED GTR

TR-808 SET

TR-808 SET

TR-808 SET

TR-808 SET

ACOU BASS

SQUAREWAVE

Detailed description of the musical score: The score is for tracks 68-71. It consists of nine staves. The SFX staff starts with a whole rest, followed by a quarter note. The DRUMS staff shows a rhythmic pattern of 'x' marks on a double bar line. The MUTED GTR staff has a melodic line with slurs. The three TR-808 SET staves have different rhythmic patterns. The ACOU BASS staff has a bass line with a dot and a sharp. The SQUAREWAVE staff has a simple melodic line.

69

SFX

DRUMS

MUTED GTR

TR-808 SET

TR-808 SET

TR-808 SET

TR-808 SET

ACOU BASS

SQUAREWAVE

70

SFX

DRUMS

MUTED GTR

TR-808 SET

TR-808 SET

TR-808 SET

TR-808 SET

ACOU BASS

SQUAREWAVE

71

SFX

DRUMS

MUTED GTR

TR-808 SET

TR-808 SET

TR-808 SET

TR-808 SET

ACOU BASS

SQUAREWAVE

Detailed description of the musical score: The score is for tracks 71 through 75. It features nine staves. The SFX staff (track 71) starts with a whole rest, followed by a quarter note. The DRUMS staff (track 72) shows a rhythmic pattern of hits, represented by 'x' marks on a staff with a drum icon. The MUTED GTR staff (track 73) has a melodic line with muted notes, indicated by a slash through the note stems. The four TR-808 SET staves (tracks 74-77) have various rhythmic and melodic patterns, including eighth and sixteenth notes. The ACOU BASS staff (track 78) has a bass line with quarter and eighth notes. The SQUAREWAVE staff (track 79) has a square wave pattern with quarter notes.

72

SFX

DRUMS

MUTED GTR

TR-808 SET

TR-808 SET

TR-808 SET

TR-808 SET

ACOU BASS

SQUAREWAVE

Detailed description of the musical score: The score is for tracks 72-75. It features seven staves. The SFX staff starts with a whole rest, followed by a quarter note. The DRUMS staff shows a rhythmic pattern of 'x' marks on a double bar line. The MUTED GTR staff has a melodic line with muted notes. The four TR-808 SET staves have different rhythmic patterns. The ACOU BASS staff has a bass line with a dot and a sharp. The SQUAREWAVE staff has a simple melodic line.

73

SFX

DRUMS

MUTED GTR

TR-808 SET

TR-808 SET

TR-808 SET

TR-808 SET

ACOU BASS

SQUAREWAVE

74

75

SFX

DRUMS

MUTED GTR

TR-808 SET

TR-808 SET

TR-808 SET

TR-808 SET

ACOU BASS

SQUAREWAVE

CHARANG

76

SFX

DRUMS

MUTED GTR

TR-808 SET

TR-808 SET

TR-808 SET

TR-808 SET

ACOU BASS

SQUAREWAVE

CHARANG

77

SFX

DRUMS

MUTED GTR

TR-808 SET

TR-808 SET

TR-808 SET

TR-808 SET

ACOU BASS

SQUAREWAVE

CHARANG

78

SFX

DRUMS

MUTED GTR

TR-808 SET

TR-808 SET

TR-808 SET

TR-808 SET

ACOU BASS

SQUAREWAVE

CHARANG

79

SFX

DRUMS

MUTED GTR

TR-808 SET

TR-808 SET

TR-808 SET

TR-808 SET

ACOU BASS

SQUAREWAVE

CHARANG

80

SFX

DRUMS

MUTED GTR

TR-808 SET

TR-808 SET

TR-808 SET

TR-808 SET

ACOU BASS

SQUAREWAVE

CHARANG

81

82

SFX

DRUMS

MUTED GTR

TR-808 SET

TR-808 SET

TR-808 SET

TR-808 SET

ACOU BASS

SQUAREWAVE

CHARANG

83

SFX

DRUMS

MUTED GTR

TR-808 SET

TR-808 SET

TR-808 SET

TR-808 SET

ACOU BASS

SQUAREWAVE

CHARANG

84

SFX

DRUMS

MUTED GTR

TR-808 SET

TR-808 SET

TR-808 SET

TR-808 SET

ACOU BASS

SQUAREWAVE

CHARANG

85

86

SFX

DRUMS

MUTED GTR

TR-808 SET

TR-808 SET

TR-808 SET

TR-808 SET

ACOU BASS

SQUAREWAVE

CHARANG

87

88

SFX

DRUMS

MUTED GTR

TR-808 SET

TR-808 SET

TR-808 SET

TR-808 SET

ACOU BASS

SQUAREWAVE

CHARANG

89

SFX

DRUMS

MUTED GTR

TR-808 SET

TR-808 SET

TR-808 SET

TR-808 SET

ACOU BASS

SQUAREWAVE

CHARANG

90

SFX

DRUMS

MUTED GTR

TR-808 SET

TR-808 SET

TR-808 SET

ACOU BASS

SQUAREWAVE

CHARANG

91

SFX

DRUMS

MUTED GTR

TR-808 SET

TR-808 SET

TR-808 SET

TR-808 SET

ACOU BASS

SQUAREWAVE

CHARANG

VOICE OOHS

92

SFX

DRUMS

MUTED GTR

TR-808 SET

TR-808 SET

TR-808 SET

TR-808 SET

ACOU BASS

SQUAREWAVE

CHARANG

VOICE OOHS

93

Musical score for multiple instruments:

94

SFX

DRUMS

MUTED GTR

TR-808 SET

TR-808 SET

TR-808 SET

TR-808 SET

TR-808 SET

ACOU BASS

SQUAREWAVE

CHARANG

VOICE OOHS

95

SFX

DRUMS

MUTED GTR

TR-808 SET

TR-808 SET

TR-808 SET

TR-808 SET

ACOU BASS

SQUAREWAVE

CHARANG

VOICE OOHS

96

SFX

DRUMS

MUTED GTR

TR-808 SET

TR-808 SET

TR-808 SET

TR-808 SET

ACOU BASS

SQUAREWAVE

CHARANG

VOICE OOHS

97

SFX

DRUMS

MUTED GTR

TR-808 SET

TR-808 SET

TR-808 SET

TR-808 SET

ACOU BASS

SQUAREWAVE

CHARANG

VOICE OOHS

98

SFX

DRUMS

MUTED GTR

TR-808 SET

TR-808 SET

TR-808 SET

TR-808 SET

ACOU BASS

SQUAREWAVE

CHARANG

VOICE OOHS

99

TENOR SAX

SFX

SFX

DRUMS

MUTED GTR

TR-808 SET

TR-808 SET

TR-808 SET

TR-808 SET

ACOU BASS

ORGAN 2

BRASS 1

CHARANG

100

TENOR SAX

SFX

DRUMS

MUTED GTR

TR-808 SET

TR-808 SET

TR-808 SET

TR-808 SET

ACOU BASS

ORGAN 2

BRASS 1

CHARANG

Detailed description of the musical score: The score is for measures 100-103. The key signature has one flat (B-flat). The tempo is marked '100'. The TENOR SAX part features a melodic line with eighth and quarter notes, including a sharp sign and a flat sign. The SFX part has a few scattered notes. The DRUMS part shows a consistent rhythmic pattern with 'x' marks. The MUTED GTR part has a rhythmic pattern with slurs. The four TR-808 SET parts have various rhythmic patterns, some with slurs and accents. The ACOU BASS part has a melodic line with a flat sign and a sharp sign. The ORGAN 2 part has block chords with slurs. The BRASS 1 part has a complex rhythmic pattern with many notes. The CHARANG part has a rhythmic pattern with many notes.

101

Musical score for page 101, featuring instruments: TENOR SAX, SFX, DRUMS, MUTED GTR, TR-808 SET (4 parts), ACOU BASS, ORGAN 2, BRASS 1, and CHARANG. The score is written in 4/4 time and includes various musical notations such as notes, rests, and drum patterns.

102

TENOR SAX

SFX

DRUMS

MUTED GTR

TR-808 SET

TR-808 SET

TR-808 SET

TR-808 SET

ACOU BASS

ORGAN 2

BRASS 1

CHARANG

103

TENOR SAX

SFX

DRUMS

MUTED GTR

TR-808 SET

TR-808 SET

TR-808 SET

TR-808 SET

TR-808 SET

ACOU BASS

ORGAN 2

BRASS 1

CHARANG

104

TENOR SAX

SFX

DRUMS

MUTED GTR

TR-808 SET

TR-808 SET

TR-808 SET

TR-808 SET

ACOU BASS

ORGAN 2

BRASS 1

CHARANG

105

TENOR SAX

SFX

SFX

DRUMS

MUTED GTR

TR-808 SET

TR-808 SET

TR-808 SET

TR-808 SET

ACOU BASS

ORGAN 2

BRASS 1

CHARANG

106

TENOR SAX

SFX

DRUMS

MUTED GTR

TR-808 SET

TR-808 SET

TR-808 SET

TR-808 SET

ACOU BASS

ORGAN 2

BRASS 1

CHARANG

107

108

SFX

DRUMS

MUTED GTR

TR-808 SET

TR-808 SET

TR-808 SET

TR-808 SET

ACOU BASS

SQUAREWAVE

CHARANG

109

110

SFX

DRUMS

MUTED GTR

TR-808 SET

TR-808 SET

TR-808 SET

TR-808 SET

ACOU BASS

SQUAREWAVE

CHARANG

111

SFX

DRUMS

TR-808 SET

TR-808 SET

TR-808 SET

TR-808 SET

SQUAREWAVE

CHARANG

112

SFX

DRUMS

TR-808 SET

TR-808 SET

TR-808 SET

TR-808 SET

SQUAREWAVE

CHARANG

113

SFX

DRUMS

TR-808 SET

TR-808 SET

TR-808 SET

TR-808 SET

SQUAREWAVE

CHARANG

114

SFX

DRUMS

TR-808 SET

TR-808 SET

TR-808 SET

TR-808 SET

SQUAREWAVE

CHARANG

115

SFX

DRUMS

MUTED GTR

TR-808 SET

TR-808 SET

TR-808 SET

TR-808 SET

TR-808 SET

ACOU BASS

CHARANG

VOICE OOHS

116

SFX

DRUMS

MUTED GTR

TR-808 SET

TR-808 SET

TR-808 SET

TR-808 SET

ACOU BASS

SQUAREWAVE

CHARANG

VOICE OOHS

117

SFX

DRUMS

MUTED GTR

TR-808 SET

TR-808 SET

TR-808 SET

TR-808 SET

ACOU BASS

SQUAREWAVE

CHARANG

VOICE OOHS

118

SFX

DRUMS

MUTED GTR

TR-808 SET

TR-808 SET

TR-808 SET

TR-808 SET

ACOU BASS

SQUAREWAVE

CHARANG

VOICE OOHS

119

SFX

DRUMS

MUTED GTR

TR-808 SET

TR-808 SET

TR-808 SET

TR-808 SET

ACOU BASS

SQUAREWAVE

CHARANG

VOICE OOHS

120

SFX

DRUMS

MUTED GTR

TR-808 SET

TR-808 SET

TR-808 SET

TR-808 SET

ACOU BASS

SQUAREWAVE

CHARANG

VOICE OOHS

121

SFX

DRUMS

MUTED GTR

TR-808 SET

TR-808 SET

TR-808 SET

TR-808 SET

ACOU BASS

SQUAREWAVE

CHARANG

VOICE OOHS

122

TR-808 SET

VOICE OOHS

TENOR SAX

Onbekende House & Techno Songs Diversen - Everybod

♩ = 117,000114

17

21

25

32

60

64

32

99

103

106

18

♩ = 117,000114

4

10

16

22

28

34

40

46

52

58

64

70

76

82

88

94

100

106

112

118

♩ = 117,000114

7

13

5

22

3 73

100

3

107

15

SFX

Onbekende House & Techno SongsDiversen - Everybod

♩ = 117,000114

24 7

35

31 8 50

DRUMS

♩ = 117,000114

5

9

11

13

15

17

19

21

23

25

V.S.

2

# DRUMS

27

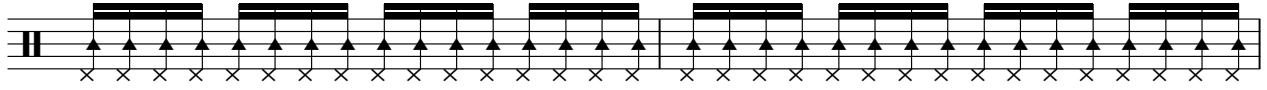

29

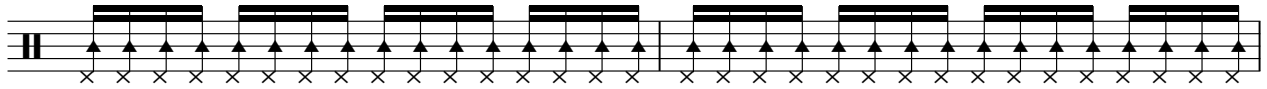

31

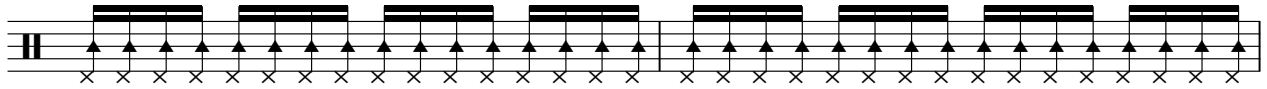

33

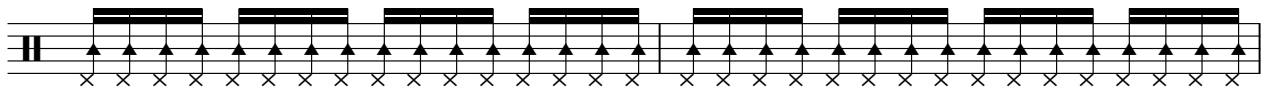

35

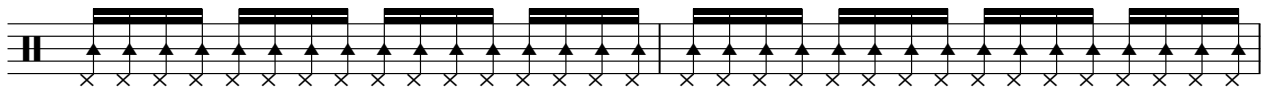

37

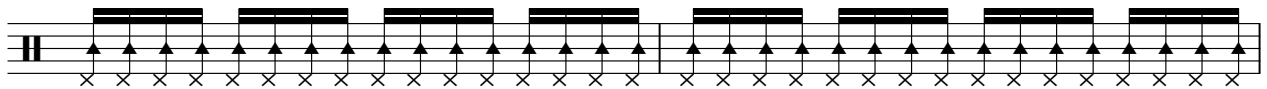

39

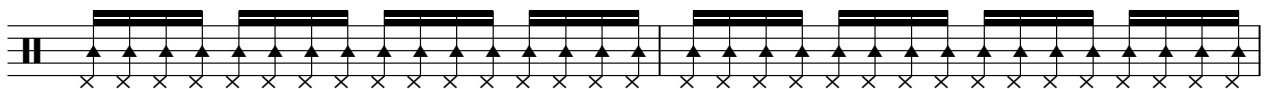

41

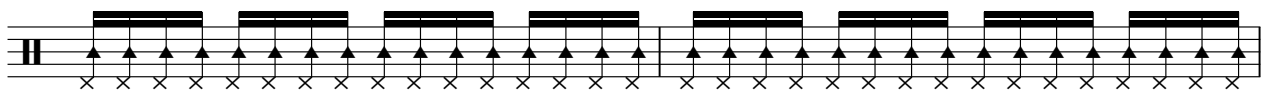

43

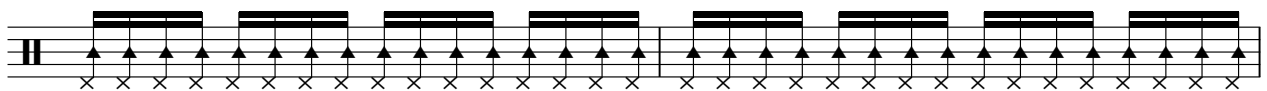

45

DRUMS

47

49

51

53

55

57

59

61

63

65

V.S.

DRUMS

67

69

71

73

75

77

79

81

83

85

DRUMS

87

89

91

93

95

97

99

101

103

105

V.S.

DRUMS

107

109

111

113

115

117

119

121

MUTED GTR

Onbekende House & Techno Songs Diversen - Everybod

♩ = 117,000114

9

13

16

2

21

24

27

30

33

36

39

V.S.

42

45

48

51

54

57

60

63

66

69

72

75

78

81

84

87

90

93

96

99

102

105

108

111

117

120

♩ = 117,000114

5

8

10

12

14

16

18

20

22

24

V.S.

26

28

30

32

34

36

38

40

42

44

46

48

50

52

54

56

58

60

62

64

V.S.

66

68

70

72

74

76

78

80

82

84

86

88

90

92

94

96

98

100

102

104

V.S.

106

108

110

112

114

116

118

120

121

2

66

69

72

75

78

81

84

87

90

93

V.S.

♩ = 117,000114

3

7

10

13

16

19

22

25

28

31

V.S.

64

67

70

73

76

79

82

85

87

91

94

97

100

103

106

109

112

115

118

120

♩ = 117,000114

5

8

10

12

14

16

18

20

22

24

V.S.

26

28

30

32

34

36

38

40

42

44

46

48

50

52

54

56

58

60

62

64

V.S.

66

68

70

72

74

76

78

80

82

84

86

88

90

92

94

96

98

100

102

104

V.S.

106

108

110

112

114

116

118

120

3

♩ = 117,000114

8

13

17

22

26

30

34

38

42

46

V.S.

50

90

♩ = 117,000114

6

9

11

13

15

17

20

23

V.S.

ORGAN 2

25 32

59

62

64

67 32

101

103

105 18

BRASS 1

Onbekende House & Techno Songs Diversen - Everybod

♩ = 117,000114

17

21

25

32

60

64

32

99

103

106

18

SQUAREWAVE

Onbekende House & Techno Songs Diversen - Everybod

♩ = 117,000114

13

18

8

29

33

37

41

45

49

14

SQUAREWAVE

119

♩ = 117,000114

33

36

38

40

42

44

46

48

50

52

2

54

56

58

60

62

64

66

75

77

79

CHORUS

8

CHADANG

V.S.

4

CHADANG

121

CHADANG

5

3

♩ = 117,000114

49

53

56

59

32

93

96

99

16

117

120

2